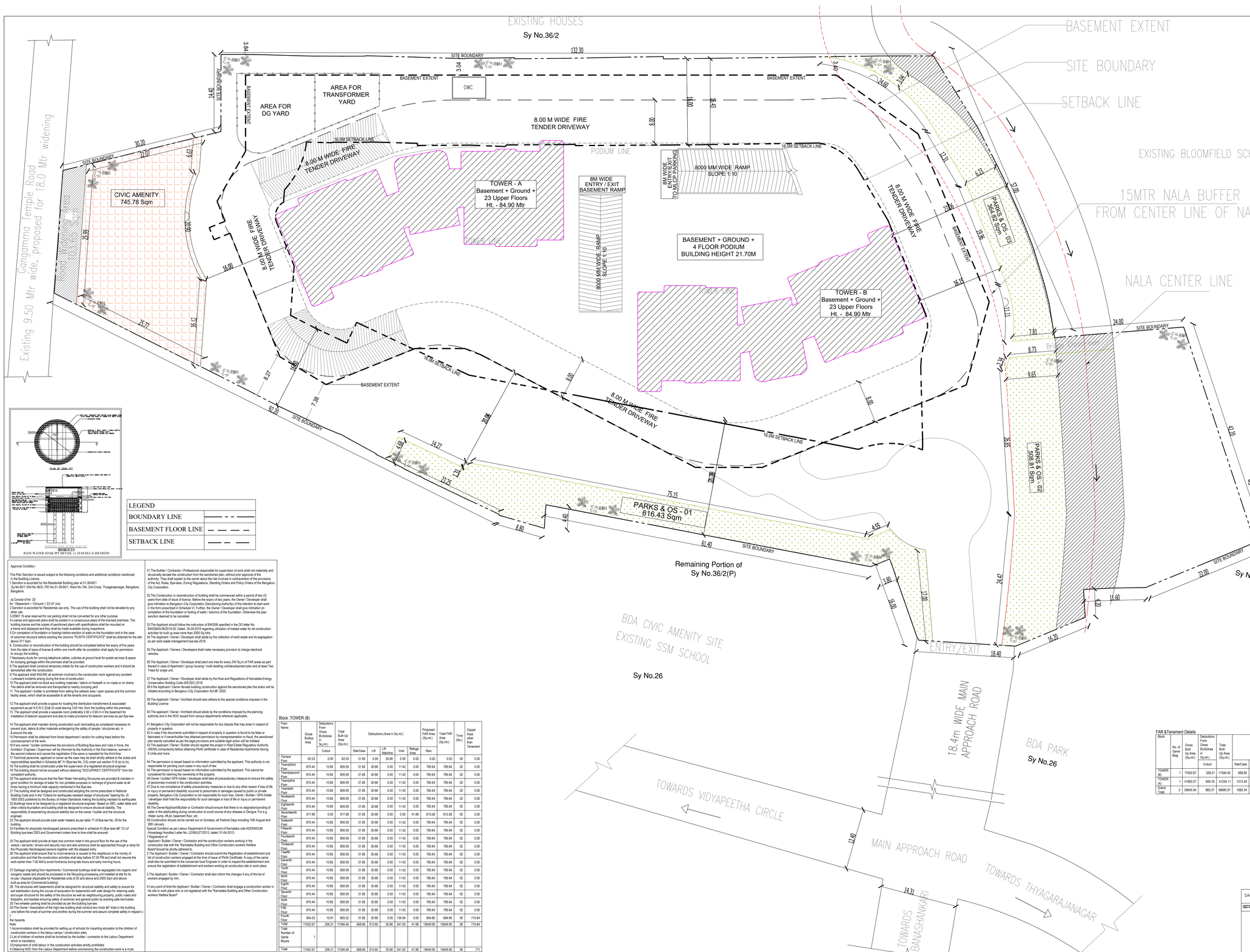
EXISTING HOUSES
Sy No.36/2
SITE BOUNDARY
BASEMENT EXTENT
AREA FOR TRANSFORMER YARD
AREA FOR DG YARD
OWC
8.00 M WIDE FIRE TENDER DRIVEWAY
16.0M SETBACK LINE
PODIUM LINE
CIVIC AMENITY 745.78 Sqm
TOWER - A Basement + Ground + 23 Upper Floors Ht. - 84.90 Mtr
8M WIDE ENTRY / EXIT BASEMENT RAMP
8000 MM WIDE RAMP SLOPE 1:10
8M WIDE ENTRY/EXIT TO BLOCK PARKING
BASEMENT + GROUND + 4 FLOOR PODIUM BUILDING HEIGHT 21.70M
TOWER - B Basement + Ground + 23 Upper Floors Ht. - 84.90 Mtr
POWER LINE
Sangamma Temple Road
Existing 9.50 Mtr wide, proposed for 18.0 Mtr widening
BASEMENT EXTENT
SITE BOUNDARY
BASEMENT EXTENT
SCALE - 1:200
BASEMENT EXTENT
SITE BOUNDARY
SITE BOUNDARY
SITE BOUNDARY

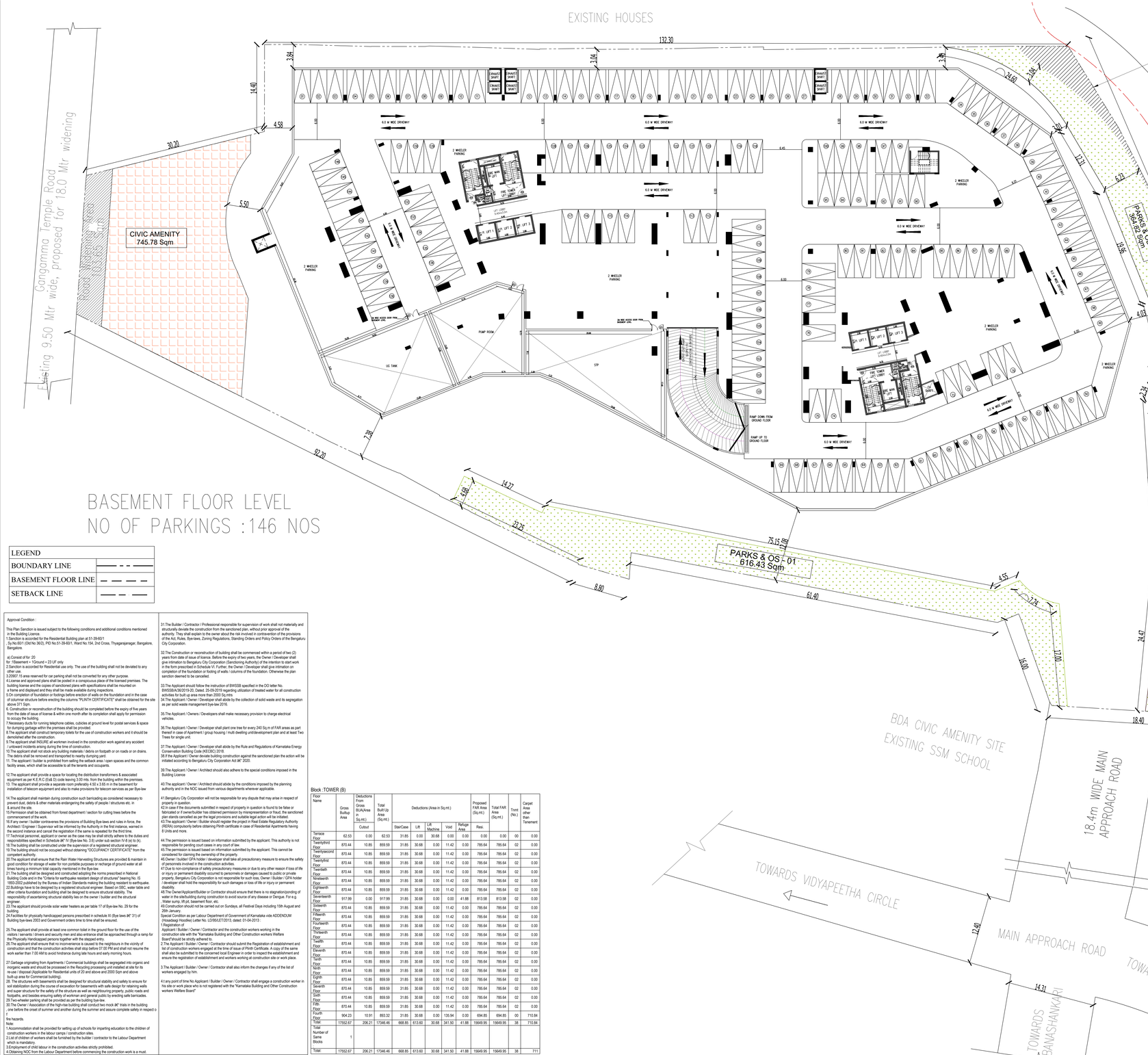

BASEMENT FLOOR LEVEL
NO OF PARKINGS :146 NOS

LEGEND	
BOUNDARY LINE	——— - - ———
BASEMENT FLOOR LINE	— — — —
SETBACK LINE	——— — ———

Approval Condition :

This Plan Sanction is issued subject to the following conditions and additional conditions mentioned in the Building Licence.
1.Sanction is accorded for the Residential Building plan at 51-39-60/1 , Sy.No.60/1 (Old No 36/2), PID No.51-39-60/1, Ward No.154, 2nd Cross, Thyagarajanagar, Bangalore, Bangalore.

a) Consist of fo: 20
for : 1Basement + 1Ground + 23 UF only
2.Sanction is accorded for Residential use only. The use of the building shall not be deviated to any other use.
3.20907.15 area reserved for car parking shall not be converted for any other purpose.
4.License and approved plans shall be posted in a conspicuous place of the licensed premises. The building license and the copies of sanctioned plans with specifications shall be mounted on wood and displayed and they shall be made available during inspections.
5.On completion of foundation or footings before erection of walls on the foundation and in the case of columnar structure before erecting the columns "PLINTH CERTIFICATE" shall be obtained for the site above 371.5cm.
6. Construction or reconstruction of the building should be completed before the expiry of five years from the date of issue of license & within one month after its completion shall apply for permission to occupy the building.
7.Necessary ducts for running telephone cables, cubicles at ground level for postal services & space for dumping garbage within the premises shall be provided.
8.The applicant shall construct temporary toilets for the use of construction workers and it should be demolished after the construction.
9.The applicant shall INSURE all workmen involved in the construction work against any accident / untoward incidents arising during the time of construction.
10.The applicant shall not stock any building materials / debris on footpath or on roads or on drains. The debris shall be removed and transported to nearby dumping yard.
11. The applicant / builder is prohibited from selling the setback area / open spaces and the common facility areas, which shall be accessible to all the tenants and occupants.

12.The applicant shall provide a space for locating the distribution transformers & associated equipment as per K.E.R.C (Edt.3) code leaving 3.00 mts. from the building within the premises.
13. The applicant shall provide a separate room preferably 4.50 x 3.65 m in the basement for installation of telecom equipment and also to make provisions for telecom services as per Bye-law
14.The applicant shall maintain during construction such barricading as considered necessary to prevent dust, debris & other materials endangering the safety of people / structures etc. in & around the site.
15.Permission shall be obtained from forest department / section for cutting trees before the commencement of the work.
16.If any owner / builder contravenes the provisions of Building Bye-laws and rules in force, the Architect / Engineer / Supervisor who has registered with the Authority in the first instance, warned in the second instance and cancel the registration if the same is repeated for the third time.
17.Technical personnel, applicant or owner as the case may be shall strictly adhere to the duties and responsibilities specified in Schedule â€˜IVâ€™ (Bye-law No. 3.6) under sub section 7-A (a) to (k).
18.The building shall be constructed under the supervision of a registered structural engineer.
19.The building should not be occupied without obtaining "OCCUPANCY CERTIFICATE" from the competent authority.
20.The applicant shall ensure that the Rain Water Harvesting Structures are provided & maintain in good condition for storage of water for non portable purposes or recharge of ground water at all times having a minimum total capacity mentioned in the Bye-law.
21.The building shall be designed and constructed adopting the norms prescribed in National Building Code and in the "Criteria for earthquake resistant design of structures" bearing No. IS 1893-2002 published by the Bureau of Indian Standards making the building resistant to earthquake.
22.Buildings have to be designed by a registered structural engineer. Based on SBC, water table and other criteria foundation and building shall be designed to ensure structural stability. The responsibility of ascertaining structural stability lies on the owner / builder and the structural engineer.
23.The applicant should provide solar water heaters as per table 17 of Bye-law No. 29 for the building.
24.Facilities for physically handicapped persons prescribed in schedule XI (Bye laws â€˜31) of Building bye-laws 2003 and Government orders time to time shall be ensured.

25.The applicant shall provide at least one common toilet in the ground floor for the use of the visitors / servants / drivers and security men and also ensure shall be approached through a ramp for the Physically Handicapped persons together with the stepped entry.
26.The applicant shall ensure that no inconvenience is caused to the neighbours in the vicinity of construction and that the construction activities shall stop before 07.00 PM and shall not resume the work earlier than 7.00 AM to avoid hindrance during late hours and early morning hours.

27.Garbage originating from Apartments / Commercial buildings shall be segregated into organic and inorganic waste and should be processed in the Recycling processing unit installed at site for its re-use / disposal (Applicable for Residential units of 20 and above and 2000 Sqm and above built-up area for Commercial building).
28. The structures with basements shall be designed for structural stability and safety to ensure for soil stabilization during the course of excavation for basements with safe design for retaining walls and super structure for the safety of the structure as well as neighbouring property, public roads and footpaths, and besides ensuring safety of workman and general public by erecting safe barricades.
29.Two-wheeler parking shall be provided as per the building bye-law.
30.The Owner / Association of the high-rise building shall conduct two mock â€˜fire drills in the building , one before the onset of summer and another during the summer and assure complete safety in respect o f fire hazards.
Note:
1.Accommodation shall be provided for setting up of schools for imparting education to the children of construction workers in the labour camps / construction sites.
2.List of children of workers shall be furnished by the builder / contractor to the Labour Department which is mandatory.
3.Employment of child labour in the construction activities strictly prohibited.
4.Obtaining NOC from the Labour Department before commencing the construction work is a must.

31.The Builder / Contractor / Professional responsible for supervision of work shall not materially and structurally deviate the construction from the sanctioned plan, without prior approval of the authority. They shall explain to the owner about the risk involved in contravention of the provisions of the Act, Rules, Bye-laws, Zoning Regulations, Standing Orders and Policy Orders of the Bengaluru City Corporation.

32.The Construction or reconstruction of building shall be commenced within a period of two (2) years from date of issue of licence. Before the expiry of two years, the Owner / Developer shall give intimation to Bengaluru City Corporation (Sanctioning Authority) of the intention to start work in the form prescribed in Schedule VI. Further, the Owner / Developer shall give intimation on completion of the foundation or footing of walls / columns of the foundation. Otherwise the plan sanction deemed to be cancelled.

33.The Applicant should follow the instruction of BWSSB specified in the OC letter No. BWSSB/ACN/2021/9-20, Dated: 29-09-2019 regarding utilization of treated water for all construction activities if built up area more than 2000 Sq.mtrs.
34.The Applicant / Owner / Developer shall abide by the collection of solid waste and its segregation as per solid waste management bye-law 2016.

35.The Applicant / Owners / Developers shall make necessary provision to charge electrical vehicles.

36.The Applicant / Owner / Developer shall plant one tree for every 240 Sq.m of FAR areas as part thereof in case of Apartment / group housing / multi dwelling unit/development plan and at least Two Trees for single unit.

37.The Applicant / Owner / Developer shall abide by the Rule and Regulations of Karnataka Energy Conservation Building Code (KECBC) 2018.
38.If the Applicant / Owner deviate building construction against the sanctioned plan the action will be initiated according to Bengaluru City Corporation Act â€“ 2020.

39.The Applicant / Owner / Architect should also adhere to the special conditions imposed in the Building Licence

40.The applicant / Owner / Architect should abide by the conditions imposed by the planning authority and in the NOC issued from various departments wherever applicable.

41.Bengaluru City Corporation will not be responsible for any dispute that may arise in respect of property in question.
42.In case if the documents submitted in respect of property in question is found to be false or fabricated or if owner/builder has obtained permission by misrepresentation or fraud, the sanctioned plan stands cancelled as per the legal provisions and suitable legal action will be initiated.
43.The applicant / Owner / Builder should register the project in Real Estate Regulatory Authority (RERA) compulsorily before obtaining Plinth certificate in case of Residential Apartments having 8 Units and more.

44.The permission is issued based on information submitted by the applicant. This authority is not responsible for pending court cases in any court of law.
45.The permission is issued based on information submitted by the applicant. This cannot be considered for claiming the ownership of the property.
46.Owner / builder/ GPA holder / developer shall take all precautionary measure to ensure the safety of personels involved in the construction and safety of adjacities.
47.Due to non-compliance of safety precautionary measures or due to any other reason if loss of life or injury or permanent disability occurred to personels or damages caused to public or private property, Bengaluru City Corporation is not responsible for such loss. Owner / Builder / GPA holder / developer shall hold the responsibility for such damages or loss of life or injury or permanent disability.
48.The Owner/Applicant/Builder or Contractor should ensure that there is no stagnation/ponding of water in the site/building during construction to avoid source of any disease or Dengue. For e.g. , Water sump, lift pit, basement floor, etc.
49.Construction should not be carried out on Sundays, all Festival Days including 15th August and 26th January.
Special Condition as per Labour Department of Government of Karnataka vide ADDENDUM (Housdept Hpolbel Letter No. LD/SSL/ESI/2013, dated: 31-04-2013.
(Regarding Labour welfare)
Applicant / Builder / Owner / Contractor and the construction workers working in the construction site with the "Karnataka Building and Other Construction workers Welfare Board"should be strictly adhered to.
2.The Applicant / Builder / Owner / Contractor should submit the Registration of establishment and list of construction workers engaged at the time of issue of Plinth Certificate. A copy of the same shall also be submitted to the concerned local Engineer in order to inspect the establishment and ensure the registration of establishment and workers working at construction site or work place.

3.The Applicant / Builder / Owner / Contractor shall also inform the changes if any of the list of workers engaged by him.

4.I any point of time No Applicant / Builder / Owner / Contractor shall engage a construction worker in his site or work place who is not registered with the "Karnataka Building and Other Construction workers Welfare Board"

Block :TOWER (B)

Floor Name	Gross Buildup Area	Deductions From Gross (BUA/Area in Sq.mt.)		Total Built Up Area (Sq.mt.)	Deductions (Area in Sq.mt.)					Proposed FAR Area (Sq.mt.)	Total FAR Area (Sq.mt.)	Tnmt (No.)	Carpet Area other than Tenement
		Cutout			StairCase	Lift	Lift Machine	Void	Refuge Area	Resi.			
Terrace Floor	62.53	0.00	62.53	31.85	0.00	30.68	0.00	0.00	0.00	0.00	00	0.00	
Twentyfirst Floor	870.44	10.85	859.59	31.85	30.68	0.00	11.42	0.00	0.00	785.54	785.54	02	0.00
Twentysecond Floor	870.44	10.85	859.59	31.85	30.68	0.00	11.42	0.00	0.00	785.54	785.54	02	0.00
Twentythird Floor	870.44	10.85	859.59	31.85	30.68	0.00	11.42	0.00	0.00	785.54	785.54	02	0.00
Twentieth Floor	870.44	10.85	859.59	31.85	30.68	0.00	11.42	0.00	0.00	785.54	785.54	02	0.00
Nineteenth Floor	870.44	10.85	859.59	31.85	30.68	0.00	11.42	0.00	0.00	785.54	785.54	02	0.00
Eighteenth Floor	870.44	10.85	859.59	31.85	30.68	0.00	11.42	0.00	0.00	785.54	785.54	02	0.00
Seventeenth Floor	917.99	0.00	917.99	31.85	30.68	0.00	0.00	41.88	813.58	813.58	02	0.00	
Sixteenth Floor	870.44	10.85	859.59	31.85	30.68	0.00	11.42	0.00	0.00	785.54	785.54	02	0.00
Fifteenth Floor	870.44	10.85	859.59	31.85	30.68	0.00	11.42	0.00	0.00	785.54	785.54	02	0.00
Fourteenth Floor	870.44	10.85	859.59	31.85	30.68	0.00	11.42	0.00	0.00	785.54	785.54	02	0.00
Thirteenth Floor	870.44	10.85	859.59	31.85	30.68	0.00	11.42	0.00	0.00	785.54	785.54	02	0.00
Twelfth Floor	870.44	10.85	859.59	31.85	30.68	0.00	11.42	0.00	0.00	785.54	785.54	02	0.00
Eleventh Floor	870.44	10.85	859.59	31.85	30.68	0.00	11.42	0.00	0.00	785.54	785.54	02	0.00
Tenth Floor	870.44	10.85	859.59	31.85	30.68	0.00	11.42	0.00	0.00	785.54	785.54	02	0.00
Ninth Floor	870.44	10.85	859.59	31.85	30.68	0.00	11.42	0.00	0.00	785.54	785.54	02	0.00
Eighth Floor	870.44	10.85	859.59	31.85	30.68	0.00	11.42	0.00	0.00	785.54	785.54	02	0.00
Seventh Floor	870.44	10.85	859.59	31.85	30.68	0.00	11.42	0.00	0.00	785.54	785.54	02	0.00
Sixth Floor	870.44	10.85	859.59	31.85	30.68	0.00	11.42	0.00	0.00	785.54	785.54	02	0.00
Fifth Floor	870.44	10.85	859.59	31.85	30.68	0.00	11.42	0.00	0.00	785.54	785.54	02	0.00
Fourth Floor	943.78	14.08	929.70	31.85	30.68	0.00	185.47	0.04	0.00	0.00	681.66	681.66	00	689.88
Third Floor	4240.42	15.21	4225.21	64.42	61.33	0.00	0.00	0.00	0.00	257.77	0.00	3841.69	0.00	0.00
Second Floor	4240.42	15.21	4225.21	64.42	61.33	0.00	0.00	0.00	0.00	257.77	0.00	3841.69	0.00	0.00
First Floor	4240.42	390.04	3850.38	64.42	61.33	0.00	0.00	0.00	131.59	257.77	0.00	3335.27	0.00	0.00
Ground Floor	3715.23	18.47	3696.76	64.42	61.33	0.00	46.48	0.00	720.52	0.00	2291.70	512.31	512.31	00	511.42
Basement Floor	7962.76	0.00	7962.76	86.96	61.27	0.00	0.00	0.00	266.35	384.81	0.00	7163.37	0.00	0.00	00
Total:	41993.27	659.16	41334.11	1013.49	920.19	30.68	442.94	397.98	1878.64	52.30	20473.72	16124.17	16124.17	38	1201.30
Total Number of Same Blocks	1														
Total:	41993.27	659.16	41334.11	1013.49	920.19	30.68	442.94	397.98	1878.64	52.30	20473.72	16124.17	16124.17	38	1201

AREA STATEMENT (Bengaluru West City Corporation)		VERSION NO.: 1.0.24 VERSION DATE: 26/11/2025
PROJECT DETAIL:		
Authority: Bengaluru West City Corporation		Plot Use: Residential
Proposal Department: HO - Bengaluru West City Corporation		Plot SubUse: Apartment
Project No: GBAWWCC/0739/25-26		Land Use Zone: Residential (Main)
Application Type: General		Plot/Sub Plot No.: 51-39-60/1
Proposal Type: Building Permission		City Survey No.: 60/1
Nature of Sanction: NEW		Khata No. (As per Khata Extract): 51-39-60/1
Location: RING-II		PID No. (As per Khata Extract): 51-39-60/1
Building Line Specified as per Z.R: NA		Locality / Street of the property: Sy.No.60/1 (Old No.36/2), PID No.51-39-60/1, Ward No.154, 2nd Cross, Thyagarajanagar, Bangalore
Zone: Malleshwaram		
Ward: Ward 154		
Planning District: 211-Banashankari		
AREA DETAILS:		SQ.MT.
AREA OF PLOT (Minimum)	(A)	15476.19
Deduction for NetPlot Area		
Surrender Free of Cost		103.66
Kharabland Area		607.02
Total		710.68
NET AREA OF PLOT	(A-Deductions)	14765.51
Deduction for Balance Plot Area		
RW Area surrendered Free of Cost		103.66
Amenity Area		745.78
Kharabland Area		607.02
Total		1454.26
BALANCE AREA OF PLOT	(A-Deductions)	14024.83
COVERAGE CHECK		
Permissible Coverage area (50.00 %)		7012.41
Proposed Coverage Area (27.63 %)		3875.06
Achieved Net coverage area (27.63 %)		3875.06
Balance coverage area left (22.37 %)		3137.35
FAR CHECK		
Permissible F.A.R. as per zoning regulation 2015 (2.25)		31789.09
Total Perm. FAR area (2.25)		31789.09
Residential FAR (100.00%)		31774.06
Proposed FAR Area		31774.06
Achieved Net FAR Area (2.25)		31774.06
Balance FAR Area (0.00)		15.03
BUILT UP AREA CHECK		
Proposed BuiltUp Area		58880.57
Substructure Area Add in BUA (Layout Lvl)		0.00
Achieved BuiltUp Area		58880.57

Approval Date :
Block USE/SUBUSE Details

Block Name	Block Use	Block SubUse	Block Structure	Block Land Use Category
TOWER (B)	Residential	Apartment	Highrise	R
TOWER (A)	Residential	Apartment	Highrise	R

Required Parking(Table 7a)

Block Name	Type	SubUse	Area (Sq.mt.)	Units		Car		
				Reqd.	Prop.	Reqd./Unit	Reqd.	Prop.
TOWER (B)	Residential	Apartment	220.00/ 375	1	-	2	76	-
TOWER (A)	Residential	Apartment	220.00/ 375	1	-	2	76	-
	Total :		-	-	-	-	152	370

Parking Check (Table 7b)

Vehicle Type	Reqd.		Achieved	
	No.	Area (Sq.mt.)	No.	Area (Sq.mt.)
Car	152	2090.00	370	5087.50
Visitor's Car Parking	16	220.00	0	0.00
Total Car	168	2310.00	370	5087.50
TwoWheeler	-	220.00	0	0.00
Other Parking	-	-	-	15819.65
Total		2530.00		20907.15

Block :TOWER (A)

Floor Name	Gross Buildup Area	Deductions From Gross (BUA/Area in Sq.mt.)		Total Built Up Area (Sq.mt.)	Deductions (Area in Sq.mt.)							Proposed FAR Area (Sq.mt.)	Total FAR Area (Sq.mt.)	Tnmt (No.)	Carpet Area other than Tenement
		Cutout			StairCase	Lift	Lift Machine	Void	Substructure	Ramp	Refuge Area	Parking	Resi.				
Terrace Floor	62.53	0.00	62.53	31.85	0.00	30.68	0.00	0.00	0.00	0.00	0.00	0.00	0.00	00	0.00
Twentyfirst Floor	870.34	10.85	859.49	31.85	30.68	0.00	11.42	0.00	0.00	0.00	0.00	0.00	785.54	785.54	02	0.00
Twentysecond Floor	870.34	10.85	859.49	31.85	30.68	0.00	11.42	0.00	0.00	0.00	0.00	0.00	785.54	785.54	02	0.00
Twentythird Floor	870.34	10.85	859.49	31.85	30.68	0.00	11.42	0.00	0.00	0.00	0.00	0.00	785.54	785.54	02	0.00
Twentieth Floor	870.34	10.85	859.49	31.85	30.68	0.00	11.42	0.00	0.00	0.00	0.00	0.00	785.54	785.54	02	0.00
Nineteenth Floor	870.34	10.85	859.49	31.85	30.68	0.00	11.42	0.00	0.00	0.00	0.00	0.00	785.54	785.54	02	0.00
Eighteenth Floor	870.34	10.85	859.49	31.85	30.68	0.00	11.42	0.00	0.00	0.00	0.00	0.00	785.54	785.54	02	0.00
Seventeenth Floor	921.59	10.85	910.74	31.85	30.68	0.00	5.43	0.00	0.00	52.30	0.00	0.00	790.48	790.48	02	0.00
Sixteenth Floor	870.34	10.85	859.49	31.85	30.68	0.00	11.42	0.00	0.00	0.00	0.00	0.00	785.54	785.54	02	0.00
Fifteenth Floor	870.34	10.85	859.49	31.85	30.68	0.00	11.42	0.00	0.00	0.00	0.00	0.00	785.54	785.54	02	0.00
Fourteenth Floor	870.34	10.85	859.49	31.85	30.68	0.00	11.42	0.00	0.00	0.00	0.00	0.00	785.54	785.54	02	0.00
Thirteenth Floor	870.34	10.85	859.49	31.85	30.68	0.00	11.42	0.00	0.00	0.00	0.00	0.00	785.54	785.54	02	0.00
Twelfth Floor	870.34	10.85	859.49	31.85	30.68	0.00	11.42	0.00	0.00	0.00	0.00	0.00	785.54	785.54	02	0.00
Eleventh Floor	870.34	10.85	859.49	31.85	30.68	0.00	11.42	0.00	0.00	0.00	0.00	0.00	785.54	785.54	02	0.00
Tenth Floor	870.34	10.85	859.49	31.85	30.68	0.00	11.42	0.00	0.00	0.00	0.00	0.00	785.54	785.54	02	0.00
Ninth Floor	870.34	10.85	859.49	31.85	30.68	0.00	11.42	0.00	0.00	0.00	0.00	0.00	785.54	785.54	02	0.00
Eighth Floor	870.34	10.85	859.49	31.85	30.68	0.00	11.42	0.00	0.00	0.00	0.00	0.00	785.54	785.54	02	0.00
Seventh Floor	870.34	10.85	859.49	31.85	30.68	0.00	11.42	0.00	0.00	0.00	0.00	0.00	785.54	785.54	02	0.00
Sixth Floor	870.34	10.85	859.49	31.85	30.68	0.00	11.42	0.00	0.00	0.00	0.00	0.00	785.54	785.54	02	0.00
Fifth Floor	870.34	10.85	859.49	31.85	30.68	0.00	11.42	0.00	0.00	0.00	0.00	0.00	785.54	785.54	02	0.00
Fourth Floor	943.78	14.08	929.70	31.85	30.68	0.00	185.47	0.04	0.00	0.00	0.00	0.00	681.66	681.66	00	689.88
Third Floor	4240.42	15.21	4225.21	64.42	61.33	0.00	0.00	0.00	0.00	0.00	0.00	0.00	257.77	3841.69	0.00	0.00
Second Floor	4240.42	15.21	4225.21	64.42	61.33	0.00	0.00	0.00	0.00	0.00	0.00	0.00	257.77	3841.69	0.00	0.00
First Floor	4240.42	390.04	3850.38	64.42	61.33	0.00	0.00	0.00	0.00	0.00	131.59	0.00	257.77	3335.27	0.00	0.00
Ground Floor	3715.23	18.47	3696.76	64.42	61.33	0.00	46.48	0.00	0.00	720.52	0.00	2291.70	512.31	512.31	00	511.42
Basement Floor	7962.76	0.00	7962.76	86.96	61.27	0.00	0.00	0.00	0.00	266.35	384.81	0.00	7163.37	0.00	0.00	00
Total:	41993.27	659.16	41334.11	1013.49	920.19	30.68	442.94	397.98	1878.64	52.30	20473.72	16124.17	16124.17	38	1201.30
Total Number of Same Blocks	1														
Total:	41993.27	659.16	41334.11	1013.49	920.19	30.68	442.94	397.98	1878.64	52.30	20473.72	16124.17	16124.17	38	1201

FAR &Tenement Details

Block	No. of Same Bldg	Gross Built Up Area (Sq.mt.)	Deductions From Gross BUA(Area in Sq.mt.)		Total Built Up Area (Sq.mt.)	Deductions (Area in Sq.mt.)							Proposed FAR Area (Sq.mt.)	Total FAR Area (Sq.mt.)	Tnmt (No.)	Carpet Area other than Tenement
			Cutout			StairCase	Lift	Lift Machine	Void	SubStructure	Ramp	Recreational Space	Parking	Resi.				
TOWER (B)	1	17552.67	206.21	17346.46	668.85	613.60	30.68	341.50	41.88	15649.95	15649.95	38	710.84					
TOWER (A)	1	41993.27	659.16	41334.11	1013.49	920.19	30.68	442.94	397.98	1878.64	52.30	20473.72	16124.17	16124.17	38	1201.30		
Grand Total :	2	59545.94	865.37	58680.57	1682.34	1533.79	61.36	784.44	397.98	1878.64	94.18	20473.72	31774.12	31774.12	76.00	1912.14		

Balcony Calculations Table

FLOOR	SIZE	AREA	TOTAL AREA
FIFTH FLOOR PLAN	1.30 X 10.12 X 1 X 1	12.70	16.57
	0.53 X 4.45 X 1 X 1	3.87	
TYPICAL 6 to 16,18-23 FLOOR PLAN	1.30 X 10.17 X 1 X 17	220.15	285.94
	0.53 X 4.45 X 1 X 17	65.79	
SEVENTEENTH FLOOR PLAN	1.30 X 10.17 X 1 X 1	12.95	16.82
	0.53 X 4.45 X 1 X 1	3.87	
Total :	-	-	319.33

OWNER / GPA HOLDER'S SIGNATURE

OWNER'S ADDRESS WITH ID NUMBER & CONTACT NUMBER :
M/s. NESTLED HAVEN REALTY PVT LTD GPA Holders of Mrs.SHARMILA BHAKTARAM and Mr.VIVEK BHAKTARAM (Katha Holders) #2104, Svasa Homes, Off Bull Temple Road, Basavanagudi, Bengaluru

ARCHITECT/ENGINEER /SUPERVISOR 'S SIGNATURE
MANJUNATHA P R #360, B C MAIN ROAD, PALAHALLI GRAMA BELAGOLA HOBLI, SHRIRANGAPATTANA
BCC/BL-3.5/E-930/224-25

PROJECT TITLE :
Proposed Residential Apartment Building of M/s. NESTLED HAVEN REALTY PVT LTD GPA Holders of Mr.VIVEK BHAKTARAM and Mrs.SHARMILA BHAKTARAM (Katha Holders) at Sy.No.60/1 (Old No 36/2), PID No.51-39-60/1, Ward No.154, 2nd Cross, Thyagarajanagar, Bangalore 560028

DRAWING TITLE : BASEMENT FLOOR PLAN

SHEET NO : 2

SANCTIONING AUTHORITY :

ASSISTANT DIRECTOR / JUNIOR ENGINEER / ASSISTANT ENGINEER	ASSISTANT DIRECTOR	DEPUTY DIRECTOR	JOINT DIRECTOR

This approval of Building plan/ Modified plan is valid for two years from the date of issue of plan and building licence by the competent authority.

Bengaluru West City Corporation
Office of the Assistant Director of Town Planning
Bengaluru West City Corporation
City Corporation QR Code

This is system generated report and does not require any signature.

Accuracy of Scrutiny Report and Drawing is subject to accuracy of end-user provided data, 3rd party software/hardware/services, etc. We are not liable for any damages which may arise from use, or inability to use the Application.

HO – NORTH

UserDefinedMetric (900.00 x 1350.00MM)

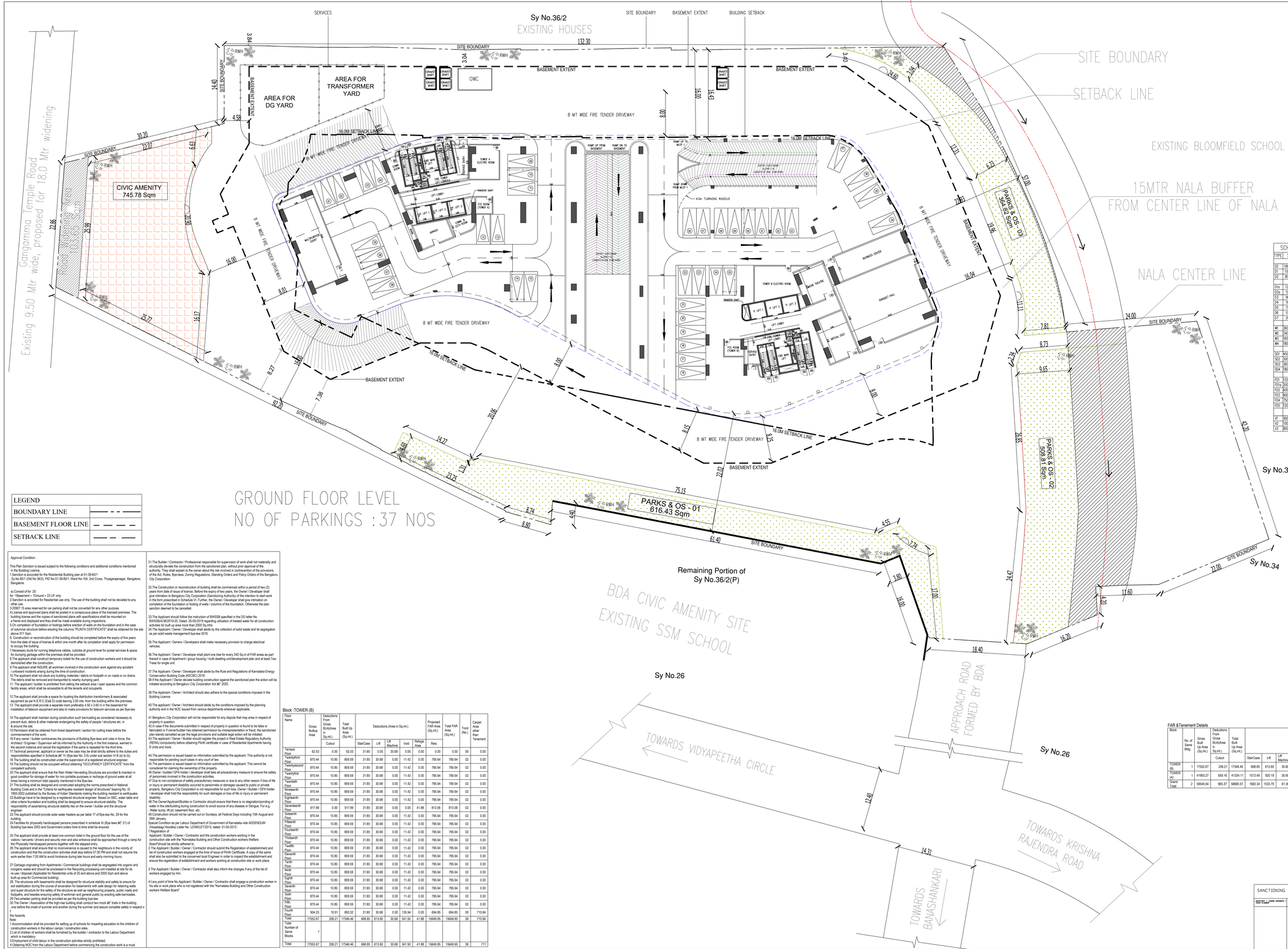

SCALE - 1:200

SCHEDULE OF DOORS & WINDOWS					
TYPE	SIZE	DESCRIPTION	SILL	LINTEL	LOCATION
		FIRE RATED DOORS			
ED	1800x2400	FLUSH DOOR	–	2400	ENTRY DOOR
D1	1000x2100	FLUSH DOOR	–	2100	BED ROOM
D2	900x2100	FLUSH DOOR	–	2100	TOILET
D1a	1200x2400	FLUSH DOOR		2400	AMENITIES FLOOR
D2a	1000x2400	FLUSH DOOR		2400	AMENITIES FLOOR
D3	900x2400	FLUSH DOOR		2400	AMENITIES FLOOR
D4	1800x2400	FLUSH DOOR		2400	AMENITIES FLOOR
D5	1500x2400	FLUSH DOOR		2400	AMENITIES FLOOR
D6	1050x2100	FLUSH DOOR		2100	PODIUM FLOORS
D7	2000x2100	FLUSH DOOR		2100	PODIUM FLOORS
W1	3600x2100	WINDOW	–	2100	BED ROOM
W2	2400x2100	WINDOW	–	2100	BED ROOM
W3	1800x2100	WINDOW	–	2100	KITCHEN / UTILITY
W4	1800x2100	WINDOW	–	2100	BED ROOM
S01	4500x2100	SLIDING WINDOW		2100	LIVING / DINING
S02	3000x2100	SLIDING WINDOW		2100	LIVING / DINING
S03	3600x2100	SLIDING WINDOW		2100	MASTER BEDROOM
S04	1800x2100	SLIDING WINDOW		2100	LIVING / DINING
FD1	1250x2400	FIRE RATED		2400	STAIRCASE
FD1a	2000x2400	FIRE RATED		2400	PODIUM STAIRCASE
FD2	800x2400	FIRE RATED		2400	SERVICE SHAFT
FD3	900x2400	FIRE RATED		2400	SERVICE SHAFT
FD4	750x2400	FIRE RATED		2400	SERVICE SHAFT
FD5	1200x2400	FIRE RATED		2400	SERVICE SHAFT
V1	900x900	VENTILATOR	1200	2100	TOILET
V2	1000x900	VENTILATOR	1200	2100	TOILET
V3	800x900	VENTILATOR	1200	2100	TOILET

AREA STATEMENT (Bengaluru West City Corporation)	VERSION NO.: 1.0.24 VERSION DATE: 26/11/2025
PROJECT DETAIL:	
Authority: Bengaluru West City Corporation	Plot Use: Residential
Proposal Department: HO - Bengaluru West City Corporation	Plot SubUse: Apartment
Project No: GBAWWCC/0739/25-26	Land Use Zone: Residential (Main)
Application Type: General	Plot/Sub Plot No.: 51-39-60/1
Proposal Type: Building Permission	City Survey No.: 60/1
Nature of Sanction: NEW	Khata No. (As per Khata Extract): 51-39-60/1
Location: RING-II	PID No. (As per Khata Extract): 51-39-60/1
Building Line Specified as per Z.R: NA	Locality / Street of the property: Sy No.60/1 (Old No.36/2), PID No.51-39-60/1, Ward No.154, 2nd Cross, Thyagarajanagar, Bangalore
Zone: Malleshwaram	
Ward: Ward-154	
Planning District: 211-Banashankari	

AREA DETAILS:		SQ.MT.
AREA OF PLOT (Minimum)	(A)	15476.19
Deduction for NetPlot Area		
Surrender Free of Cost		103.66
Kharabland Area		607.02
Total		710.68
NET AREA OF PLOT	(A-Deductions)	14765.51
Deduction for Balance Plot Area		
RW Area surrendered Free of Cost		103.66
Amenity Area		745.78
Kharabland Area		607.02
Total		1454.28
BALANCE AREA OF PLOT	(A-Deductions)	14324.83
COVERAGE CHECK		
Permissible Coverage area (50.00 %)		7012.41
Proposed Coverage Area (27.63 %)		3875.06
Achieved Net coverage area (27.63 %)		3875.06
Balance coverage area left (22.37 %)		3137.35
FAR CHECK		
Permissible F.A.R. as per zoning regulation 2015 (2.25)		31789.09
Total Perm. FAR area (2.25)		31789.09
Residential FAR (100.00%)		31714.06
Proposed FAR Area		31714.06
Achieved Net FAR Area (2.25)		31774.06
Balance FAR Area (0.00)		15.03
BUILT UP AREA CHECK		
Proposed BuiltUp Area		58880.57
Substructure Area Add in BUA (Layout Lvl)		0.00
Achieved BuiltUp Area		58880.57

Approval Date :

Block USE/SUBUSE Details

Block Name	Block Use	Block SubUse	Block Structure	Block Land Use Category
TOWER (B)	Residential	Apartment	Highrise	R
TOWER (A)	Residential	Apartment	Highrise	R

Required Parking(Table 7a)

Block Name	Type	SubUse	Area (Sq.mt.)	Units		Car	
				Reqd.	Prop.	Reqd./Unit	Reqd.	Prop.
TOWER (B)	Residential	Apartment	200.00/ 375	1	-	2	76	-
TOWER (A)	Residential	Apartment	200.00/ 375	1	-	2	76	-
	Total :			-	-	-	152	370

Parking Check (Table 7b)

Vehicle Type	Reqd.		Achieved	
	No.	Area (Sq.mt.)	No.	Area (Sq.mt.)
Car	152	2090.00	370	5087.50
Visitor's Car Parking	16	220.00	0	0.00
Total Car	168	2310.00	370	5087.50
TwoWheeler	-	220.00	-	0.00
Other Parking	-	-	-	15819.65
Total	-	2530.00	-	20907.15

Block :TOWER (A)

Floor Name	Gross Buitup Area	Deductions From Gross BUA(Area in Sq.mt.)	Total Built Up Area (Sq.mt.)	Deductions (Area in Sq.mt.)									Proposed FAR Area (Sq.mt.)	Total FAR Area (Sq.mt.)	Tnmt (No.)	Carpet Area other than Tenement
		Cutout		StairCase	Lift	Lift Machine	Void	Substructure	Ramp	Refuge Area	Parking	Resi.				
Terrace Floor	62.53	0.00	62.53	31.85	0.00	30.68	0.00	0.00	0.00	0.00	0.00	0.00	0.00	0.00	00	0.00
Twentythird Floor	870.44	10.85	859.59	31.85	30.68	0.00	11.42	0.00	0.00	0.00	0.00	785.54	785.54	02	00	0.00
Twentysecond Floor	870.44	10.85	859.59	31.85	30.68	0.00	11.42	0.00	0.00	0.00	0.00	785.54	785.54	02	00	0.00
Twentyfirst Floor	870.44	10.85	859.59	31.85	30.68	0.00	11.42	0.00	0.00	0.00	0.00	785.54	785.54	02	00	0.00
Twentieth Floor	870.44	10.85	859.59	31.85	30.68	0.00	11.42	0.00	0.00	0.00	0.00	785.54	785.54	02	00	0.00
Nineteenth Floor	870.44	10.85	859.59	31.85	30.68	0.00	11.42	0.00	0.00	0.00	0.00	785.54	785.54	02	00	0.00
Eighteenth Floor	870.44	10.85	859.59	31.85	30.68	0.00	11.42	0.00	0.00	0.00	0.00	785.54	785.54	02	00	0.00
Seventeenth Floor	917.99	0.00	917.99	31.85	30.68	0.00	0.00	41.88	813.58	813.58	02	0.00	0.00	00	00	0.00
Sixteenth Floor	870.44	10.85	859.59	31.85	30.68	0.00	11.42	0.00	785.54	785.54	02	0.00	0.00	00	00	0.00
Fifteenth Floor	870.44	10.85	859.59	31.85	30.68	0.00	11.42	0.00	785.54	785.54	02	0.00	0.00	00	00	0.00
Fourteenth Floor	870.44	10.85	859.59	31.85	30.68	0.00	11.42	0.00	785.54	785.54	02	0.00	0.00	00	00	0.00
Thirteenth Floor	870.44	10.85	859.59	31.85	30.68	0.00	11.42	0.00	785.54	785.54	02	0.00	0.00	00	00	0.00
Twelfth Floor	870.44	10.85	859.59	31.85	30.68	0.00	11.42	0.00	785.54	785.54	02	0.00	0.00	00	00	0.00
Eleventh Floor	870.44	10.85	859.59	31.85	30.68	0.00	11.42	0.00	785.54	785.54	02	0.00	0.00	00	00	0.00
Tenth Floor	870.44	10.85	859.59	31.85	30.68	0.00	11.42	0.00	785.54	785.54	02	0.00	0.00	00	00	0.00
Ninth Floor	870.44	10.85	859.59	31.85	30.68	0.00	11.42	0.00	785.54	785.54	02	0.00	0.00	00	00	0.00
Eighth Floor	870.44	10.85	859.59	31.85	30.68	0.00	11.42	0.00	785.54	785.54	02	0.00	0.00	00	00	0.00
Seventh Floor	870.44	10.85	859.59	31.85	30.68	0.00	11.42	0.00	785.54	785.54	02	0.00	0.00	00	00	0.00
Sixth Floor	870.44	10.85	859.59	31.85	30.68	0.00	11.42	0.00	785.54	785.54	02	0.00	0.00	00	00	0.00
Fifth Floor	870.44	10.85	859.59	31.85	30.68	0.00	11.42	0.00	785.54	785.54	02	0.00	0.00	00	00	0.00
Fourth Floor	943.78	14.08	929.70	31.85	30.68	0.00	185.47	0.04	0.00	0.00	0.00	681.66	681.66	00	00	689.88
Third Floor	4240.42	15.21	4225.21	64.42	61.33	0.00	0.00	0.00	257.77	0.00	0.00	3841.69	0.00	00	00	0.00
Second Floor	4240.42	15.21	4225.21	64.42	61.33	0.00	0.00	0.00	257.77	0.00	0.00	3841.69	0.00	00	00	0.00
First Floor	4240.42	390.54	3850.38	64.42	61.33	0.00	0.00	0.00	131.59	257.77	0.00	3335.27	0.00	00	00	0.00
Ground Floor	3715.23	18.47	3696.76	64.42	61.33	3.00	46.48	0.00	720.52	0.00	2291.70	512.31	512.31	00	00	511.42
Basement Floor	7962.76	0.00	7962.76	86.96	61.27	0.00	0.00	0.00	266.35	384.81	0.00	7163.37	0.00	00	00	0.00
Total:	41993.27	659.16	41334.11	1013.49	920.19	30.68	442.94	397.98	1878.64	52.30	20473.72	16124.17	16124.17	38	1201.30	
Total Number of Same Blocks	1															
Total:	41993.27	659.16	41334.11	1013.49	920.19	30.68	442.94	397.98	1878.64	52.30	20473.72	16124.17	16124.17	38	1201	

Block :TOWER (B)

Floor Name	Gross Buitup Area	Deductions From Gross BUA(Area in Sq.mt.)	Total Built Up Area (Sq.mt.)	Deductions (Area in Sq.mt.)									Proposed FAR Area (Sq.mt.)	Total FAR Area (Sq.mt.)	Tnmt (No.)	Carpet Area other than Tenement
		Cutout		StairCase	Lift	Lift Machine	Void	Refuge Area	Resi.							
Terrace Floor	62.53	0.00	62.53	31.85	0.00	30.68	0.00	0.00	0.00	0.00	0.00	0.00	0.00	0.00	00	0.00
Twentythird Floor	870.44	10.85	859.59	31.85	30.68	0.00	11.42	0.00	785.54	785.54	02	0.00				
Twentysecond Floor	870.44	10.85	859.59	31.85	30.68	0.00	11.42	0.00	785.54	785.54	02	0.00				
Twentyfirst Floor	870.44	10.85	859.59	31.85	30.68	0.00	11.42	0.00	785.54	785.54	02	0.00				
Twentieth Floor	870.44	10.85	859.59	31.85	30.68	0.00	11.42	0.00	785.54	785.54	02	0.00				
Nineteenth Floor	870.44	10.85	859.59	31.85	30.68	0.00	11.42	0.00	785.54	785.54	02	0.00				
Eighteenth Floor	870.44	10.85	859.59	31.85	30.68	0.00	11.42	0.00	785.54	785.54	02	0.00				
Seventeenth Floor	917.99	0.00	917.99	31.85	30.68	0.00	0.00	41.88	813.58	813.58	02	0.00				
Sixteenth Floor	870.44	10.85	859.59	31.85	30.68	0.00	11.42	0.00	785.54	785.54	02	0.00				
Fifteenth Floor	870.44	10.85	859.59	31.85	30.68	0.00	11.42	0.00	785.54	785.54	02	0.00				
Fourteenth Floor	870.44	10.85	859.59	31.85	30.68	0.00	11.42	0.00	785.54	785.54	02	0.00				
Thirteenth Floor	870.44	10.85	859.59	31.85	30.68	0.00	11.42	0.00	785.54	785.54	02	0.00				
Twelfth Floor	870.44	10.85	859.59	31.85	30.68	0.00	11.42	0.00	785.54	785.54	02	0.00				
Eleventh Floor	870.44	10.85	859.59	31.85	30.68	0.00	11.42	0.00	785.54	785.54	02	0.00				
Tenth Floor	870.44	10.85	859.59	31.85	30.68	0.00	11.42	0.00	785.54	785.54	02	0.00				
Ninth Floor	870.44	10.85	859.59	31.85	30.68	0.00	11.42	0.00	785.54	785.54	02	0.00				
Eighth Floor	870.44	10.85	859.59	31.85	30.68	0.00	11.42	0.00	785.54	785.54	02	0.00				
Seventh Floor	870.44	10.85	859.59	31.85	30.68	0.00	11.42	0.00	785.54	785.54	02	0.00				
Sixth Floor	870.44	10.85	859.59	31.85	30.68	0.00	11.42	0.00	785.54	785.54	02	0.00				
Fifth Floor	870.44	10.85	859.59	31.85	30.68	0.00	11.42	0.00	785.54	785.54	02	0.00				
Fourth Floor	904.23	10.91	893.32	31.85	30.68	0.00	135.94	0.00	694.85	694.85	00	710.84				
Total:	17552.67	206.21	17346.46	668.85	613.60	30.68	341.50	41.88	15649.95	15649.95	38	710.84				
Total Number of Same Blocks	1															
Total:	17552.67	206.21	17346.46	668.85	613.60	30.68	341.50	41.88	15649.95	15649.95	38	711				

FAR &Tenement Details

Block	No. of Same Bldg	Gross Built Up Area (Sq.mt.)	Deductions From Gross BUA(Area in Sq.mt.)	Total Built Up Area (Sq.mt.)	Deductions (Area in Sq.mt.)								Proposed FAR Area (Sq.mt.)	Total FAR Area (Sq.mt.)	Tnmt (No.)	Carpet Area other than Tenement
			Cutout		StairCase	Lift	Lift Machine	Void	SubStructure	Ramp	Recreational Space	Parking	Resi.				
TOWER (B)	1	17552.67	206.21	17346.46	668.85	613.60	30.68	341.50	0.00	0.00	41.88	0.00	15649.95	15649.95	38	710.84
TOWER (A)	1	41993.27	659.16	41334.11	1013.49	920.19	30.68	442.94	397.98	1878.64	52.30	20473.72	16124.17	16124.17	38	1201.30
Grand Total:	2	59545.94	865.37	58680.57	1682.34	1533.79	61.36	784.44	397.98	1878.64	94.18	20473.72	31774.12	31774.12	76.00	1912.14

Balcony Calculations Table

FLOOR	SIZE	AREA	TOTAL AREA
FIFTH FLOOR PLAN	1.30 X 10.12 X 1 X 1	12.70	16.57
	0.53 X 4.45 X 1 X 1	3.87	
TYPICAL 6 TO 16, 18- 23 FLOOR PLAN	1.30 X 10.17 X 1 X 17	220.15	285.94
	0.53 X 4.45 X 1 X 17	65.79	
SEVENTEENTH FLOOR PLAN	1.30 X 10.17 X 1 X 1	12.95	16.82
	0.53 X 4.45 X 1 X 1	3.87	
Total	-	-	319.33

LEGEND

BOUNDARY LINE	——— - - ———
BASEMENT FLOOR LINE	— — — — —
SETBACK LINE	——— - ———

GROUND FLOOR LEVEL
NO OF PARKINGS : 37 NOS

Approval Condition :

This Plan Sanction is issued subject to the following conditions and additional conditions mentioned in the Building Licence.

1.Sanction is accorded for the Residential Building plan at 51-39-60/1
, Sy.No.60/1 (Old No.36/2), PID No.51-39-60/1, Ward No.154, 2nd Cross, Thyagarajanagar, Bangalore, Bangalore.

a) Consist of for :20
for :1Basement + 1Ground + 23 UF only
2 Sanction is accorded for Residential use only. The use of the building shall not be deviated to any other use.
3.20907.15 area reserved for car parking shall not be converted for any other purpose.
4.License and approved plans shall be posted in a conspicuous place of the licensed premises. The building license and the copies of sanctioned plans with specifications shall be mounted on a frame and displayed and they shall be made available during inspections.
5.On completion of foundation or footings before erection of walls on the foundation and in the case of columnar structure before erecting the columns "PLINTH CERTIFICATE" shall be obtained for the site above 371 Sqm.
6. Construction or reconstruction of the building should be completed before the expiry of five years from the date of issue of license & within one month after its completion shall apply for permission to occupy the building.
7.Necessary ducts for running telephone cables, cubicles at ground level for postal services & space for dumping garbage within the premises shall be provided.
8.The applicant shall construct temporary toilets for the use of construction workers and it should be demolished after the construction.
9.The applicant shall INSURE all workmen involved in the construction work against any accident / untoward incidents arising during the time of construction.
10.The applicant shall not stock any building materials / debris on footpath or on roads or on drains. The debris shall be removed and transported to nearby dumping yard.
11. The applicant / builder is prohibited from selling the setback area / open spaces and the common facility areas, which shall be accessible to all the tenants and occupants.

12.The applicant shall provide a space for locating the distribution transformers & associated equipment as per K.E.R.C.(Eal.2) code leaving 3.00 mts. from the building within the premises.
13. The applicant shall provide a separate room preferably 4.50 x 3.65 m in the basement for installation of telecom equipment and also to make provisions for telecom services as per Bye-law

14.The applicant shall maintain during construction such barricading as considered necessary to prevent dust, debris & other materials endangering the safety of people / structures etc. in & around the site.
15.Permission shall be obtained from forest department / section for cutting trees before the commencement of the work.
16.If any owner / builder contravenes the provisions of Building Bye-laws and rules in force, the Architect / Engineer / supervisor will be informed by the Authority in the first instance, warned in the second instance and cancel the registration if the same is repeated for the third time.
17.Technical personnel, applicant or owner as the case may be shall strictly adhere to the duties and responsibilities specified in Schedule â€˜Vâ€™ (Bye-law No. 3.6) under sub section 7-A (e) to (k).
18.The building shall be constructed under the supervision of a registered structural engineer.
19.The building should not be occupied without obtaining "OCCUPANCY CERTIFICATE" from the competent authority.
20.The applicant shall ensure that the Rain Water Harvesting Structures are provided & maintain in good condition for storage of water for non portable purposes or recharge of ground water at all times having a minimum total capacity mentioned in the Bye-law.
21.The building shall be designed and constructed adopting the norms prescribed in National Building Code and in the "Criteria for earthquake resistant design of structures" bearing No. IS 1893-2002 published by the Bureau of Indian Standards making the building resistant to earthquake.
22.Buildings have to be designed by a registered structural engineer. Based on SBC, water table and other criteria foundation and building shall be designed to ensure structural stability. The responsibility of ascertaining structural stability lies on the owner / builder and the structural engineer.
23.The applicant should provide solar water heaters as per table 17 of Bye-law No. 29 for the building.
24.Facilities for physically handicapped persons prescribed in schedule XI (Bye laws â€“ 31) of Building bye-laws 2003 and Government notification from time to time shall be ensured.

25.The applicant shall provide at least one common toilet in the ground floor for the use of the visitors / servants / drivers and security men and also entrance shall be approached through a ramp for the Physically Handicapped persons together with the stepped entry.
26.The applicant shall ensure that no inconvenience is caused to the neighbours in the vicinity of construction and that the construction activities shall stop before 07.00 PM and shall not resume the work earlier than 7.00 AM to avoid hindrance during late hours and early morning hours.

27.Garbage originating from Apartments / Commercial buildings shall be segregated into organic and inorganic waste and should be processed in the Recycling processing unit installed at site for its re-use / disposal (Applicable for Residential units of 20 and above and 2000 Sqm and above built-up area for Commercial building).
28. The structures with basements shall be designed for structural stability and safety to ensure for soil stabilization during the course of excavation for basements with safe design for retaining walls and super structure for the safety of the structure as well as neighbouring property, public roads and footpaths, and besides ensuring safety of workmen and general public by erecting safe barricades.
29.Two-wheeler parking shall be provided as per the building bye-law.
30.The Owner / Association of the high-rise building shall conduct two mock â€“ drills in the building , one before the onset of summer and another during the summer and assure complete safety in respect o fire hazards.

Note:
1.Accommodation shall be provided for setting up of schools for imparting education to the children of construction workers in the labour camps / construction sites.
2.List of children of workers shall be furnished by the builder / contractor to the Labour Department which is mandatory.
3.Employment of child labour in the construction activities strictly prohibited.
4. Obtaining NOC from the Labour Department before commencing the construction work is a must.

31.The Builder / Contractor / Professional responsible for supervision of work shall not materially and structurally deviate the construction from the sanctioned plan, without prior approval of the authority. They shall explain to the owner about the risk involved in contravention of the provisions of the Act, Rules, Bye-laws, Zoning Regulations, Standing Orders and Policy Orders of the Bengaluru City Corporation.

32.The Construction or reconstruction of building shall be commenced within a period of two (2) years from date of issue of licence. Before the expiry of two years, the Owner / Developer shall give intimation to Bengaluru City Corporation (Sanctioning Authority) of the intention to start work in the form prescribed in Schedule VI. Further, the Owner / Developer shall give intimation on completion of the foundation or footing of walls / columns of the foundation. Otherwise the plan sanction deemed to be cancelled.

33.The Applicant should follow the instruction of BWSSB specified in the OO letter No. BWSSB/A3K/36/2019-20, Dated: 25-09-2019 regarding utilization of treated water for all construction activities for built up area more than 2000 Sq.mts
34.The Applicant / Owner / Developer shall abide by the collection of solid waste and its segregation as per solid waste management bye-law 2016.

35.The Applicant / Owners / Developers shall make necessary provision to charge electrical vehicles.

36.The Applicant / Owner / Developer shall plant one tree for every 240 Sq.m of FAR areas as part thereof in case of Apartment / group housing / multi dwelling unit/development plan and at least Two Trees for single unit.

37.The Applicant / Owner / Developer shall abide by the Rule and Regulations of Karnataka Energy Conservation Building Code (KECBC) 2018
38.If the Applicant / Owner deviate building construction against the sanctioned plan the action will be initiated according to Bengaluru City Corporation Act â€“ 2020.

39.The Applicant / Owner / Architect should also adhere to the special conditions imposed in the Building Licence

40.The applicant / Owner / Architect should abide by the conditions imposed by the planning authority and in the NOC issued from various departments wherever applicable.

41.Bengaluru City Corporation will not be responsible for any dispute that may arise in respect of property in question.
42.In case if the documents submitted in respect of property in question is found to be false or fabricated or if owner/builder has obtained permission by misrepresentation or fraud, the sanctioned plan stands cancelled as per the legal provisions and suitable legal action will be initiated.
43.The applicant / Owner / Builder should register the project in Real Estate Regulatory Authority (RERA) compulsorily before obtaining Plinth certificate in case of Residential Apartments having 8 Units and more.

44.The permission is issued based on information submitted by the applicant. This authority is not responsible for pending court cases in any court of law.
45.The permission is issued based on information submitted by the applicant. This cannot be considered for claiming the ownership of the property.
46.Owner / builder/ GPA holder / developer shall take all precautionary measure to ensure the safety of personnels involved in the construction activities.
47.Due to non-compliance of safety precautionary measures or due to any other reason if loss of life or injury or permanent disability occurred to personnels or damages caused to public or private property, Bengaluru City Corporation is not responsible for such loss, Owner / Builder / GPA holder / developer shall hold the responsibility for such damages or loss of life or injury or permanent disability.
48.The Owner/Applicant/Builder or Contractor should ensure that there is no stagnation/ponding of water in the site/building during construction to avoid source of any disease or Dengue. For e.g. , Water sump, lift pit, basement floor, etc.
49.Construction should not be carried out on Sundays, all Festival Days including 10th August and 26th January.
Special Condition as per Labour Department of Government of Karnataka vide ADDENDUM (Hoisdag) Hoodlavu Letter No. LO/955/BTC/2013, dated: 01-04-2013.
1 Registration of :
Applicant / Builder / Owner / Contractor and the construction workers working in the construction site with the "Karnataka Building and Other Construction workers Welfare Board"should be strictly adhered to.
2 The Applicant / Builder / Owner / Contractor should submit the Registration of establishment and list of construction workers engaged at the time of issue of Plinth Certificate. A copy of the same shall also be submitted to the concerned local Engineer in order to inspect the establishment and ensure the registration of establishment and workers working at construction site or work place.

3.The Applicant / Builder / Owner / Contractor shall also inform the changes if any of the list of workers engaged by him.

4.I any point of time No Applicant / Builder / Owner / Contractor shall engage a construction worker in his site or work place who is not registered with the "Karnataka Building and Other Construction workers Welfare Board"

OWNER / GPA HOLDER'S SIGNATURE

OWNER'S ADDRESS WITH ID NUMBER & CONTACT NUMBER :
M/s. NESTLED HAVEN REALTY PVT LTD GPA Holders of M/s SHARMILA BHAKTARAM and Mr.VIVEK BHAKTARAM (Katha Holders) #27/4, Swasa Homes, Off Bull Temple Road, Basavanagudi, Bengaluru

ARCHITECT/ENGINEER /SUPERVISOR 'S SIGNATURE
MANJUNATHA P B DEN K MAIN ROAD, PALAHALLI GRAMA BELAGOLA HOBLI, SHRIRANGAPATTANA
BCC/BL-3.6/E-0302/24-25

PROJECT TITLE :
Proposed Residential Apartment Building of M/s. NESTLED HAVEN REALTY PVT LTD GPA Holders of Mr.VIVEK BHAKTARAM and Mrs.SHARMILA BHAKTARAM (Katha Holders) at Sy.No.60/1 (Old No.36/2), PID No.51-39-60/1, Ward No.154, 2nd Cross, Thyagarajanagar, Bangalore 560028

DRAWING TITLE : GROUND FLOOR PLAN

SHEET NO : 3

SANCTIONING AUTHORITY :

ASSISTANT DIRECTOR / JUNIOR ENGINEER / SUPERVISOR	ASSISTANT DIRECTOR	DEPUTY DIRECTOR	JOINT DIRECTOR

This approval of Building plan/ Modified plan is valid for two years from the date of issue of plan and building licence by the competent authority.

HO – NORTH

This is system generated report and does not require any signature.
Accuracy of Scrutiny Report and Drawing is subject to accuracy of end-user provided data, 3rd party software/hardware/services, etc. We are not liable for any damages which may arise from use, or inability to use the Application.

UserDefinedMetric (900.00 x 1350.00MM)

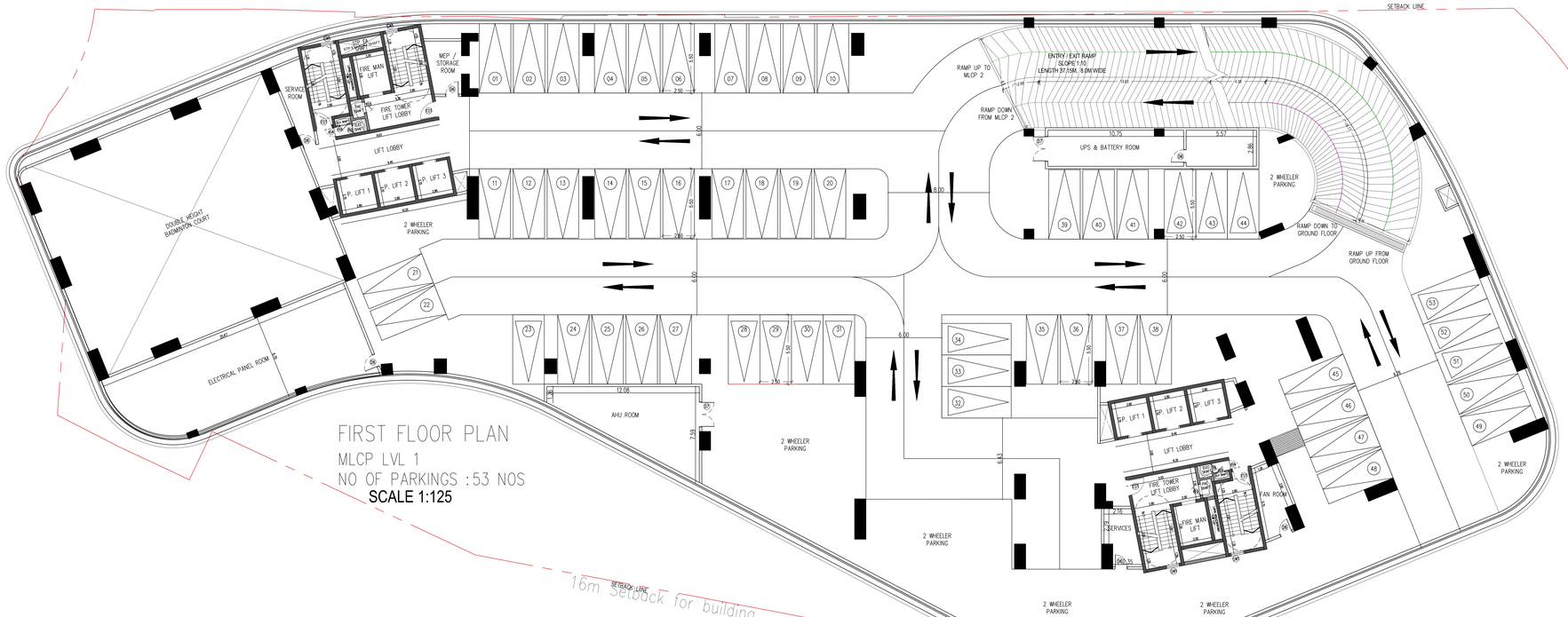

N

SCALE : 1:125

AREA STATEMENT (Bengaluru West City Corporation)	VERSION NO.: 1.0.24
	VERSION DATE: 26/11/2025
PROJECT DETAIL	
Authority: Bengaluru West City Corporation	Plot Use: Residential
Proposal Department: HO - Bengaluru West City Corporation	Plot SubUse: Apartment
Project No: GBABWCC0739/25-26	Land Use Zone: Residential (Main)
Application Type: General	Plot/Sub Plot No.: 51-39-60/1
Proposal Type: Building Permission	City Survey No.: 60/1
Nature of Sanction: NEW	Khata No. (As per Khata Extract): 51-39-60/1
Location: RING-II	PID No. (As per Khata Extract): 51-39-60/1
Building Line Specified as per Z.R: NA	Locality / Street of the property: Sy.No.60/1 (Old No 36/2), PID No.51-39-60/1, Ward No.154, 2nd Cross, Thyagarajanagar, Bangalore
Zone: Malleshwaram	
Ward: Ward-154	
Planning District: 211-Banashankari	

AREA DETAILS:		SQ.MT.
AREA OF PLOT (Minimum)	(A)	15479.10
Deduction for NetPlot Area		
Surrender Free of Cost		103.66
Kharabland Area		607.02
Total		710.68
NET AREA OF PLOT	(A-Deductions)	14768.41
Deduction for Balance Plot Area		
RW Area surrendered Free of Cost		103.66
Amenity Area		745.78
Kharabland Area		607.02
Total		1456.26
BALANCE AREA OF PLOT	(A-Deductions)	14024.83
COVERAGE CHECK		
Permissible Coverage area (50.00 %)		7012.41
Proposed Coverage Area (27.83 %)		3875.06
Achieved Net coverage area (27.83 %)		3875.06
Balance coverage area left (22.37 %)		3137.35
FAR CHECK		
Permissible F.A.R. as per zoning regulation 2015 (2.25)		31789.09
Total Perm. FAR area (2.25)		31789.09
Residential FAR (100.00%)		31774.06
Proposed FAR Area		31774.06
Achieved Net FAR Area (2.25)		31774.06
Balance FAR Area (0.00)		15.03
BUILT UP AREA CHECK		
Proposed BuiltUp Area		58660.57
Substructure Area Add in BUA (Layout Lvl)		0.00
Achieved BuiltUp Area		58660.57

SCHEDULE OF DOORS & WINDOWS

TYPE	SIZE	DESCRIPTION	SILL	LINTEL	LOCATION
		FIRE RATED DOORS			
ED	1800x2400	FLUSH DOOR	–	2430	ENTRY DOOR
D1	1000x2100	FLUSH DOOR	–	2100	BED ROOM
D2	900x2100	FLUSH DOOR	–	2100	TOILET
D1a	1200x2400	FLUSH DOOR		2430	AMENITIES FLOOR
D2a	1000x2400	FLUSH DOOR		2430	AMENITIES FLOOR
D3	900x2400	FLUSH DOOR		2430	AMENITIES FLOOR
D4	1800x2400	FLUSH DOOR		2430	AMENITIES FLOOR
D5	1500x2400	FLUSH DOOR		2430	AMENITIES FLOOR
D6	1050x2100	FLUSH DOOR		2100	PODIUM FLOORS
D7	2000x2100	FLUSH DOOR		2100	PODIUM FLOORS
W1	3600x2100	WINDOW	–	2100	BED ROOM
W2	2400x2100	WINDOW	–	2100	BED ROOM
W3	1600x1200	WINDOW	–	2100	KITCHEN / UTILITY
W4	1800x2100	WINDOW	–	2100	BED ROOM
SD1	4500x2100	SLIDING WINDOW		2100	LIVING / DINING
SD2	3000x2100	SLIDING WINDOW		2100	LIVING / DINING
SD3	3600x2100	SLIDING WINDOW		2100	MASTER BEDROOM
SD4	1800x2100	SLIDING WINDOW		2100	LIVING / DINING
FD1	1250x2400	FIRE RATED		2430	STAIRCASE
FD1a	2000x2400	FIRE RATED		2430	PODIUM STAIRCASE
FD2	800x2400	FIRE RATED		2430	SERVICE SHAFT
FD3	900x2400	FIRE RATED		2430	SERVICE SHAFT
FD4	750x2400	FIRE RATED		2430	SERVICE SHAFT
FD5	1200x2400	FIRE RATED		2430	SERVICE SHAFT
V1	900x900	VENTILATOR	1200	2100	TOILET
V2	1000x900	VENTILATOR	1200	2100	TOILET
V3	800x900	VENTILATOR	1200	2100	TOILET

Approval Date :

Block USE/SUBUSE Details

Block Name	Block Use	Block SubUse	Block Structure	Block Land Use Category
TOWER (B)	Residential	Apartment	Highrise	R
TOWER (A)	Residential	Apartment	Highrise	R

Required Parking(Table 7a)

Block Name	Type	SubUse	Area (Sq.mt.)	Units			Car	
				Reqd.	Prop.	Reqd./Unit	Reqd.	Prop.
TOWER (B)	Residential	Apartment	225.001 - 275	1	-	2	76	-
TOWER (A)	Residential	Apartment	225.001 - 375	1	-	2	76	-
	Total :		-	-	-	-	152	370

Parking Check (Table 7b)

Vehicle Type	Reqd.		Achieved	
	No.	Area (Sq.mt.)	No.	Area (Sq.mt.)
Car	152	2090.00	370	5087.50
Visitor's Car Parking	16	220.00	0	0.00
Total Car	168	2310.00	370	5087.50
TwoWheeler	-	220.00	0	0.00
Other Parking	-	-	-	15819.65
Total		2530.00		20907.15

Block :TOWER (A)

Floor Name	Gross Buitup Area	Deductions From Gross (BUA-Area in Sq.mt.)	Total Built Up Area (Sq.mt.)	Deductions (Area in Sq.mt.)							Proposed FAR Area (Sq.mt.)	Total FAR Area (Sq.mt.)	Tnmt (No.)	Carpet Area other than Tenement
		Cutout		StairCase	Lift	Lift Machine	Void	Substructure	Ramp	Refuge Area	Parking	Resi.				
Terrace Floor	62.53	0.00	62.53	31.85	0.00	30.68	0.00	0.00	0.00	0.00	0.00	0.00	0.00	00	0.00
Twentyfirst Floor	870.34	10.85	859.49	31.85	30.68	0.00	11.42	0.00	0.00	0.00	0.00	785.54	785.54	02	0.00
Twentysecond Floor	870.34	10.85	859.49	31.85	30.68	0.00	11.42	0.00	0.00	0.00	0.00	785.54	785.54	02	0.00
Twentyfirst Floor	870.34	10.85	859.49	31.85	30.68	0.00	11.42	0.00	0.00	0.00	0.00	785.54	785.54	02	0.00
Twentieth Floor	870.34	10.85	859.49	31.85	30.68	0.00	11.42	0.00	0.00	0.00	0.00	785.54	785.54	02	0.00
Nineteenth Floor	870.34	10.85	859.49	31.85	30.68	0.00	11.42	0.00	0.00	0.00	0.00	785.54	785.54	02	0.00
Eighteenth Floor	870.34	10.85	859.49	31.85	30.68	0.00	11.42	0.00	0.00	0.00	0.00	785.54	785.54	02	0.00
Seventeenth Floor	917.99	0.00	917.99	31.85	30.68	0.00	0.00	41.88	813.58	0.00	0.00	0.00	0.00	00	0.00
Sixteenth Floor	870.44	10.85	859.59	31.85	30.68	0.00	11.42	0.00	0.00	0.00	0.00	785.64	785.64	02	0.00
Fifteenth Floor	870.44	10.85	859.59	31.85	30.68	0.00	11.42	0.00	0.00	0.00	0.00	785.64	785.64	02	0.00
Fourteenth Floor	870.44	10.85	859.59	31.85	30.68	0.00	11.42	0.00	0.00	0.00	0.00	785.64	785.64	02	0.00
Thirteenth Floor	870.44	10.85	859.59	31.85	30.68	0.00	11.42	0.00	0.00	0.00	0.00	785.64	785.64	02	0.00
Twelfth Floor	870.44	10.85	859.59	31.85	30.68	0.00	11.42	0.00	0.00	0.00	0.00	785.64	785.64	02	0.00
Eleventh Floor	870.44	10.85	859.59	31.85	30.68	0.00	11.42	0.00	0.00	0.00	0.00	785.64	785.64	02	0.00
Tenth Floor	870.44	10.85	859.59	31.85	30.68	0.00	11.42	0.00	0.00	0.00	0.00	785.64	785.64	02	0.00
Ninth Floor	870.44	10.85	859.59	31.85	30.68	0.00	11.42	0.00	0.00	0.00	0.00	785.64	785.64	02	0.00
Eighth Floor	870.44	10.85	859.59	31.85	30.68	0.00	11.42	0.00	0.00	0.00	0.00	785.64	785.64	02	0.00
Seventh Floor	870.44	10.85	859.59	31.85	30.68	0.00	11.42	0.00	0.00	0.00	0.00	785.64	785.64	02	0.00
Sixth Floor	870.44	10.85	859.59	31.85	30.68	0.00	11.42	0.00	0.00	0.00	0.00	785.64	785.64	02	0.00
Fifth Floor	870.44	10.85	859.59	31.85	30.68	0.00	11.42	0.00	0.00	0.00	0.00	785.64	785.64	02	0.00
Fourth Floor	943.78	14.08	929.70	31.85	30.68	0.00	185.47	0.04	0.00	0.00	0.00	681.66	681.66	00	689.88
Third Floor	4240.42	15.21	4225.21	64.42	61.33	0.00	0.00	0.00	0.00	0.00	0.00	257.77	3841.69	0.00	0.00
Second Floor	4240.42	15.21	4225.21	64.42	61.33	0.00	0.00	0.00	0.00	0.00	0.00	257.77	3841.69	0.00	0.00
First Floor	4240.42	390.04	3850.38	64.42	61.33	0.00	0.00	0.00	0.00	131.59	257.77	0.00	3335.27	0.00	0.00
Ground Floor	3715.23	18.47	3696.76	64.42	61.33	0.00	46.48	0.00	720.52	0.00	2291.70	512.31	512.31	00	511.42
Basement Floor	7962.76	0.00	7962.76	86.96	61.27	0.00	0.00	0.00	266.35	384.81	0.00	7163.37	0.00	00	0.00
Total:	41993.27	659.16	41334.11	1013.49	920.19	30.68	442.94	397.98	1878.64	52.30	20473.72	16124.17	16124.17	38	1201.30
Total Number of Same Blocks	1														
Total:	41993.27	659.16	41334.11	1013.49	920.19	30.68	442.94	397.98	1878.64	52.30	20473.72	16124.17	16124.17	38	1201

Block :TOWER (B)

Floor Name	Gross Buitup Area	Deductions From Gross BUA(Area in Sq.mt.)	Total Built Up Area (Sq.mt.)	Deductions (Area in Sq.mt.)					Proposed FAR Area (Sq.mt.)	Total FAR Area (Sq.mt.)	Tnmt (No.)	Carpet Area other than Tenement
		Cutout		StairCase	Lift	Lift Machine	Void	Refuge Area	Resi.			
Terrace Floor	62.53	0.00	62.53	31.85	0.00	30.68	0.00	0.00	0.00	0.00	00	0.00
Twentyfirst Floor	870.44	10.85	859.59	31.85	30.68	0.00	11.42	0.00	785.64	785.64	02	0.00
Twentysecond Floor	870.44	10.85	859.59	31.85	30.68	0.00	11.42	0.00	785.64	785.64	02	0.00
Twentyfirst Floor	870.44	10.85	859.59	31.85	30.68	0.00	11.42	0.00	785.64	785.64	02	0.00
Twentieth Floor	870.44	10.85	859.59	31.85	30.68	0.00	11.42	0.00	785.64	785.64	02	0.00
Nineteenth Floor	870.44	10.85	859.59	31.85	30.68	0.00	11.42	0.00	785.64	785.64	02	0.00
Eighteenth Floor	870.44	10.85	859.59	31.85	30.68	0.00	11.42	0.00	785.64	785.64	02	0.00
Seventeenth Floor	917.99	0.00	917.99	31.85	30.68	0.00	0.00	41.88	813.58	0.00	00	0.00
Sixteenth Floor	870.44	10.85	859.59	31.85	30.68	0.00	11.42	0.00	785.64	785.64	02	0.00
Fifteenth Floor	870.44	10.85	859.59	31.85	30.68	0.00	11.42	0.00	785.64	785.64	02	0.00
Fourteenth Floor	870.44	10.85	859.59	31.85	30.68	0.00	11.42	0.00	785.64	785.64	02	0.00
Thirteenth Floor	870.44	10.85	859.59	31.85	30.68	0.00	11.42	0.00	785.64	785.64	02	0.00
Twelfth Floor	870.44	10.85	859.59	31.85	30.68	0.00	11.42	0.00	785.64	785.64	02	0.00
Eleventh Floor	870.44	10.85	859.59	31.85	30.68	0.00	11.42	0.00	785.64	785.64	02	0.00
Tenth Floor	870.44	10.85	859.59	31.85	30.68	0.00	11.42	0.00	785.64	785.64	02	0.00
Ninth Floor	870.44	10.85	859.59	31.85	30.68	0.00	11.42	0.00	785.64	785.64	02	0.00
Eighth Floor	870.44	10.85	859.59	31.85	30.68	0.00	11.42	0.00	785.64	785.64	02	0.00
Seventh Floor	870.44	10.85	859.59	31.85	30.68	0.00	11.42	0.00	785.64	785.64	02	0.00
Sixth Floor	870.44	10.85	859.59	31.85	30.68	0.00	11.42	0.00	785.64	785.64	02	0.00
Fifth Floor	870.44	10.85	859.59	31.85	30.68	0.00	11.42	0.00	785.64	785.64	02	0.00
Fourth Floor	904.23	10.91	893.32	31.85	30.68	0.00	135.94	0.00	694.85	694.85	00	710.84
Total:	17502.67	206.21	17346.46	668.85	613.60	30.68	341.50	41.88	15649.95	15649.95	38	710.84
Total Number of Same Blocks	1											
Total:	17502.67	206.21	17346.46	668.85	613.60	30.68	341.50	41.88	15649.95	15649.95	38	711

FAR &Tenement Details

Block	No. of Same Bldg	Gross Built Up Area (Sq.mt.)	Deductions From Gross BUA(Area in Sq.mt.)	Total Built Up Area (Sq.mt.)	Deductions (Area in Sq.mt.)							Proposed FAR Area (Sq.mt.)	Total FAR Area (Sq.mt.)	Tnmt (No.)	Carpet Area other than Tenement
			Cutout		StairCase	Lift	Lift Machine	Void	SubStructure	Ramp	Recreational Space	Parking	Resi.				
TOWER (B)	1	17502.67	206.21	17346.46	668.85	613.60	30.68	341.50	0.00	0.00	41.88	0.00	15649.95	15649.95	38	710.84
TOWER (A)	1	41993.27	659.16	41334.11	1013.49	920.19	30.68	442.94	397.98	1878.64	52.30	20473.72	16124.17	16124.17	38	1201.30
Grand Total:	2	59545.94	865.37	58680.57	1682.34	1533.79	61.36	784.44	397.98	1878.64	94.18	20473.72	31774.12	31774.12	76.00	1912.14

Balcony Calculations Table

FLOOR	SIZE	AREA	TOTAL AREA
FIFTH FLOOR PLAN	1.30 X 10.12 X 1 X 1	12.70	16.57
	0.93 X 4.45 X 1 X 1	3.87	
TYPICAL - 6- 16, 18- 23, FLOOR PLAN	1.30 X 10.17 X 1 X 17	220.15	285.94
	0.93 X 4.45 X 1 X 17	65.79	
SEVENTEENTH FLOOR PLAN	1.30 X 10.17 X 1 X 1	12.95	16.82
	0.93 X 4.45 X 1 X 1	3.87	
Total		-	319.33

OWNER / GPA HOLDER'S SIGNATURE

OWNER'S ADDRESS WITH ID NUMBER & CONTACT NUMBER

M/s. NESTLED HAVEN REALTY PVT LTD GPA Holders of M/s SHARMILA BHAKTARAM AND MR. VIVEK BHAKTARAM (Katha Holders) #2104, Svasa Homes, Off Bull Temple Road, Basavanagudi, Bengaluru

ARCHITECT/ENGINEER /SUPERVISOR 'S SIGNATURE

MANJUNATHA P R #380, B C MAN ROAD, PALAHALLI GRAMA BILAGOLA HOBLI, SRIRANGAPATTANA BCC/BL-3.6/E-0302/24-25

PROJECT TITLE

Proposed Residential Apartment Building of M/s. NESTLED HAVEN REALTY PVT LTD GPA Holders of Mr.VIVEK BHAKTARAM and Mrs.SHARMILA BHAKTARAM (Katha Holders) at Sy.No.60/1 (Old No 36/2), PID No.51-39-60/1, Ward No.154, 2nd Cross, Thyagarajanagar, Bangalore 560028.

DRAWING TITLE : FIRST FLOOR PLAN

SHEET NO : 4

SANCTIONING AUTHORITY :

ASSISTANT / JUNIOR ENGINEER / ASST. PLANNER	ASSISTANT DIRECTOR	DEPUTY DIRECTOR	JOINT DIRECTOR

This approval of Building plan/ Modified plan is valid for two years from the date of issue of plan and building licence by the competent authority.

HO – NORTH

Bengaluru West City Corporation QR CODE

Approval Condition :

This Plan Sanction is issued subject to the following conditions and additional conditions mentioned in the Building Licence.

1.Sanction is accorded for the Residential Building plan at 51-39-60/1 ,Sy.No.60/1 (Old No 36/2), PID No.51-39-60/1, Ward No.154, 2nd Cross, Thyagarajanagar, Bangalore, Bangalore.

a).Consist of fo: 2D
for :1Basement + 1Ground + 23 UF only.

2.Sanction is accorded for Residential use only. The use of the building shall not be deviated to any other use.

3.20567.15 area reserved for car parking shall not be converted for any other purpose.

4.License and approved plans shall be posted in a conspicuous place of the licensed premises. The building license and the copies of sanctioned plans with specifications shall be mounted on a frame and displayed and they shall be made available during inspections.

5.On completion of foundation or footings before erection of walls on the foundation and in the case of columnar structure before erecting the columns "PLINTH CERTIFICATE" shall be obtained for the site above 2/1 Sqm.

6. Construction or reconstruction of the building should be completed before the expiry of five years from the date of issue of license & within one month after its completion shall apply for permission to occupy the building.

7.Necessary ducts for running telephone cables, cubicles at ground level for postal services & space for dumping garbage within the premises shall be provided.

8.The applicant shall construct temporary toilets for the use of construction workers and it should be demolished after the construction.

9.The applicant shall INSURE all workmen involved in the construction work against any accident / unforseen incidents arising during the time of construction.

10.The applicant shall not stock any building materials / debris on footpath or on roads or on drains. The debris shall be removed and transported to nearby dumping yard.

11. The applicant / builder is prohibited from selling the setback area / open spaces and the common facility areas, which shall be accessible to all the tenants and occupants.

12.The applicant shall provide a space for locating the distribution transformers & associated equipment as per K.E.R.C (E&A D) code leaving 3.00 mts. from the building within the premises.

13. The applicant shall provide a separate room preferably 4.50 x 3.65 m in the basement for installation of telecom equipment and also to make provisions for telecom services as per Bye-law

14.The applicant shall maintain during construction such barricading as considered necessary to prevent dust, debris & other materials endangering the safety of people / structures etc. in & around the site.

15.Permission shall be obtained from forest department / section for cutting trees before the commencement of the work.

16.If any owner / builder contravenes the provisions of Building Bye-laws and rules in force, the Architect / Engineer / Supervisor will be informed by the Authority in the first instance, warned in the second instance and cancel the registration if the same is repeated for the third time.

17.Technical personnel, applicant or owner as the case may be shall strictly adhere to the duties and responsibilities specified in Schedule.IX [Bye-law No. 3.6] under sub section 5+9 (ii to iv).

18.The building shall be constructed under the supervision of a registered structural engineer.

19.The building should not be occupied without obtaining "OCCUPANCY CERTIFICATE" from the competent authority.

20.The applicant shall ensure that the Rain Water Harvesting Structures are provided & maintain in good condition for storage of water for non portable purposes or recharge of ground water at all times having a minimum total capacity mentioned in the Bye-law.

21.The building shall be designed and constructed adopting the norms prescribed in National Building Code and in the "Criteria for earthquake resistant design of structures" bearing No. IS 1893-2002 published by the Bureau of Indian Standards making the building resistant to earthquake.

22.Buildings have to be designed by a registered structural engineer. Based on SBC, water table and other criteria foundation and building shall be designed to ensure structural stability. The responsibility of ascertaining structural stability lies on the owner / builder and the structural engineer.

23.The applicant should provide solar water heaters as per table 17 of Bye-law No. 29 for the building.

24.Facilities for physically handicapped persons prescribed in schedule XI (Bye laws â€˜ 31) of Building bye-laws 2003 and Government orders time to time shall be ensured.

25.The applicant shall provide at least one common toilet in the ground floor for the use of the visitors / servants / drivers and security men and also entrance shall be approached through a ramp for the Physically Handicapped persons together with the stepped entry.

26.The applicant shall ensure that no inconvenience is caused to the neighbours in the vicinity of construction and that the construction activities shall stop before 07.00 PM and shall not resume the work earlier than 7.00 AM to avoid hindrance during late hours and early morning hours.

27.Garbage originating from Apartments / Commercial buildings shall be segregated into organic and inorganic waste and should be processed in the Recycling processing unit installed at site for its re-use / disposal (Applicable for Residential units of 20 and above and 2000 Sqm and above built-up area for Commercial building).

28. The structures with basements shall be designed for structural stability and safety to ensure for soil stabilization during the course of excavation for basements with safe design for retaining walls and super structure for the safety of the structure as well as neighbouring property, public roads and footpaths, and besides ensuring safety of workmen and general public by erecting safe barricades.

29.Two-wheeler parking shall be provided as per the building bye-law.

30.The Owner / Association of the high-rise building shall conduct two mock â€˜ trials in the building , one before the onset of summer and another during the summer and assure complete safety in respect of fire hazards.

Note:

1.Accommodation shall be provided for setting up of schools for imparting education to the children of construction workers in the labour camps / construction sites.

2.List of children of workers shall be furnished by the builder / contractor to the Labour Department which is mandatory.

3.Employment of child labour in the construction activities strictly prohibited.

4.Obtaining NOC from the Labour Department before commencing the construction work is a must.

31.The Builder / Contractor / Professional responsible for supervision of work shall not materially and structurally deviate the construction from the sanctioned plan, without prior approval of the authority. They shall explain to the owner about the risk involved in contravention of the provisions of the Act, Rules, Bye-laws, Zoning Regulations, Standing Orders and Policy Orders of the Bengaluru City Corporation.

32.The Construction or reconstruction of building shall be commenced within a period of two (2) years from date of issue of licence. Before the expiry of two years, the Owner / Developer shall give intimation to Bengaluru City Corporation (Sanctioning Authority) of the intention to start work in the form prescribed in Schedule VI. Further, the Owner / Developer shall give intimation on completion of the foundation or footing of walls / columns of the foundation. Otherwise the plan sanction deemed to be cancelled.

33.The Applicant should follow the instruction of BWSSB specified in the DO letter No. BWSSB/ALS&D/19-20, Dated. 25-09-2019 regarding utilization of treated water for all construction activities for built up area more than 2000 Sq.mtrs

34.The Applicant / Owner / Developer shall abide by the collection of solid waste and its segregation as per solid waste management bye-law 2016.

35.The Applicant / Owners / Developers shall make necessary provision to charge electrical vehicles.

36.The Applicant / Owner / Developer shall plant one tree for every 240 Sq.m of FAR areas as part thereof in case of Apartment / group housing / multi dwelling unit/development plan and at least Two Trees for single unit.

37.The Applicant / Owner / Developer shall abide by the Rule and Regulations of Karnataka Energy Conservation Building Code (KECBC) 2018.

38.If the Applicant / Owner deviate building construction against the sanctioned plan the action will be initiated according to Bengaluru City Corporation Act â€“ 2020.

39.The Applicant / Owner / Architect should also adhere to the special conditions imposed in the Building Licence

40.The applicant / Owner / Architect should abide by the conditions imposed by the planning authority and in the NOC issued from various departments wherever applicable.

41.Bengaluru City Corporation will not be responsible for any dispute that may arise in respect of property in question.

42.In case if the documents submitted in respect of property in question is found to be false or fabricated or if wherein builder has obtained permission by misrepresentation or fraud, the sanctioned plan stands cancelled as per the legal provisions and suitable legal action will be initiated.

43.The applicant / Owner / Builder should register the project in Real Estate Regulatory Authority (RERA) compulsorily before obtaining Plinth certificate in case of Residential Apartments having 8 Units and more.

44.The permission is issued based on information submitted by the applicant. This authority is not responsible for pending court cases in any court of law.

45.The permission is issued based on information submitted by the applicant. This cannot be considered for claiming the ownership of the property.

46.Owner / builder/ GPA holder / developer shall take all precautionary measure to ensure the safety of personnels involved in the construction activities.

47.Due to non-compliance of safety precautionary measures or due to any other reason if loss of life or injury or permanent disability occurred to personnels or damages caused to public or private property, Bengaluru City Corporation is not responsible for such loss. Owner / Builder / GPA holder / developer shall hold the responsibility for such damages or loss of life or injury or permanent disability.

48.The Owner/Applicant/Builder or Contractor should ensure that there is no stagnation/ponding of water in the site/building during construction/ should ensure that there is no breeding of any disease or Dengue. For e.g. Water sump, lift pit, basement floor, etc.

49.Construction should not be carried out on Sundays, all Festival Days including 15th August and 26th January.

Special Condition as per Labour Department of Government of Karnataka vide ADDENDUM (Hoskedagi) Notice No. LD/66/LET/2013, dated: 01-04-2013.

1.Registration of :

Applicant / Builder / Owner / Contractor and the construction workers working in the construction site with the "Karnataka Building and Other Construction workers Welfare Board"should be strictly adhered to.

2.The Applicant / Builder / Owner / Contractor should submit the Registration of establishment and list of construction workers engaged at the time of issue of Plinth Certificate. A copy of the same shall also be submitted to the concerned local Engineer in order to inspect the establishment and ensure the registration of establishment and workers working at construction site or work place.

3.The Applicant / Builder / Owner / Contractor shall also inform the changes if any of the list of workers engaged by him.

4.I any point of time No Applicant / Builder / Owner / Contractor shall engage a construction worker in his site or work place who is not registered with the "Karnataka Building and Other Construction workers Welfare Board".

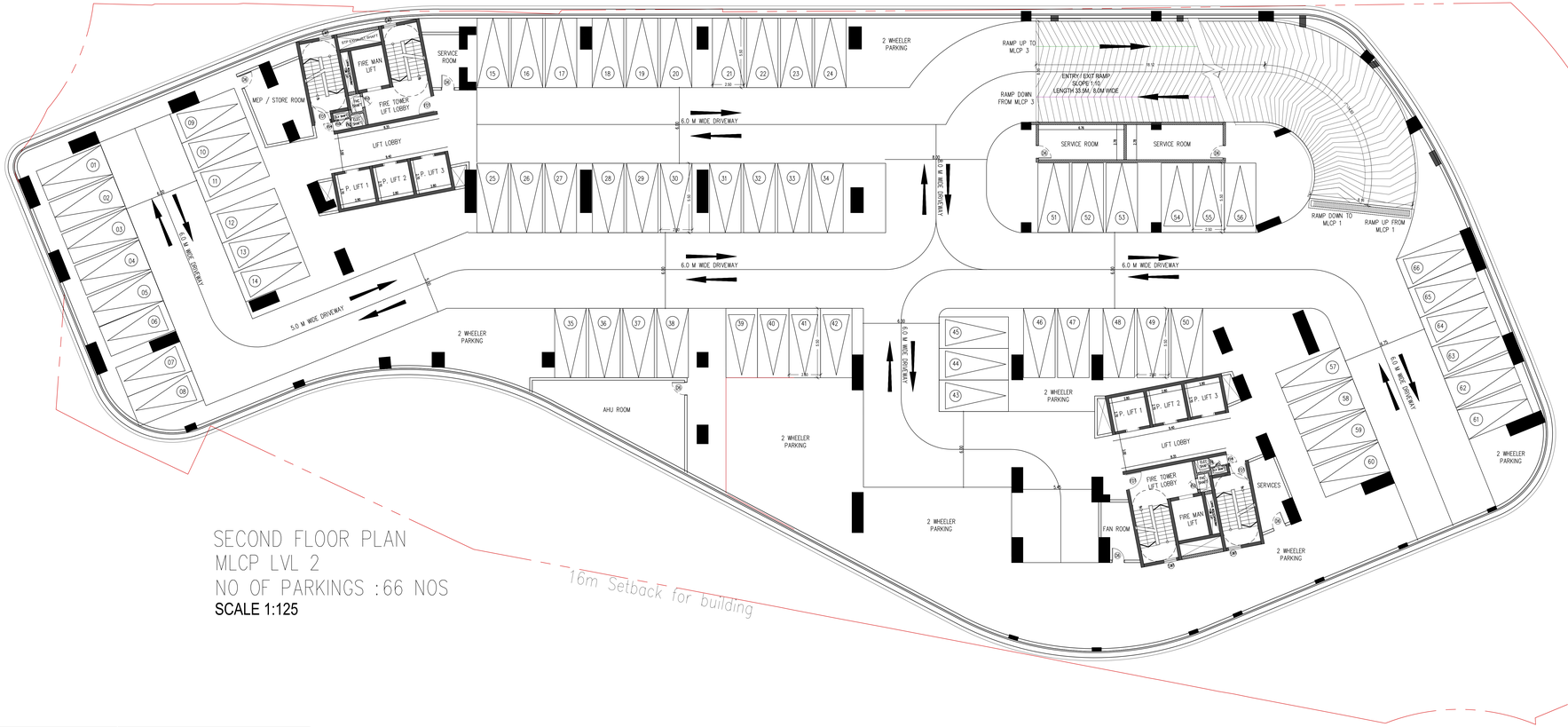

SECOND FLOOR PLAN
MLCP LVL 2
NO OF PARKINGS : 66 NOS
SCALE 1:125

SCALE : 1:125

AREA STATEMENT (Bengaluru West City Corporation)	VERSION NO.: 1.0.24 VERSION DATE: 26/11/2025	
PROJECT DETAIL		
Authority: Bengaluru West City Corporation	Plot Use: Residential	
Proposal Department: HO - Bengaluru West City Corporation	Plot SubUse: Apartment	
Project No: GBABBICC0739225-26	Land Use Zone: Residential (Main)	
Application Type: General	Plot/Sub Plot No.: 51-39-60/1	
Proposal Type: Building Permission	City Survey No.: 60/1	
Nature of Sanction: NEW	Khata No. (As per Khata Extract): 51-39-60/1	
Location: Within RING-II	PID No. (As per Khata Extract): 51-39-60/1	
Building Line Specified as per Z.R: NA	Locality / Street of the property: Sy.No.60/1 (Old No.36/2), PID No.51-39-60/1, Ward No.154, 2nd Cross, Thyagarajanagar, Bangalore	
Zone: Malleshwaram		
Ward: Ward-154		
Planning District: 211-Banashankari		
AREA DETAILS:		SQ.MT.
AREA OF PLOT (Minimum)	(A)	15479.10
Deduction for NetPlot Area		
Surrender Free of Cost		103.66
Kharabland Area		607.02
Total		710.68
NET AREA OF PLOT	(A-Deductions)	14768.41
Deduction for Balance Plot Area		
RW Area surrendered Free of Cost		103.66
Amenity Area		745.78
Kharabland Area		607.02
Total		1456.26
BALANCE AREA OF PLOT	(A-Deductions)	14024.83
COVERAGE CHECK		
Permissible Coverage area (50.00 %)		7012.41
Proposed Coverage Area (27.63 %)		3875.06
Achieved Net coverage area (27.63 %)		3875.06
Balance coverage area left (22.37 %)		3137.35
FAR CHECK		
Permissible F.A.R. as per zoning regulation 2015 (2.25)		31789.09
Total Perm. FAR area (2.25)		31789.09
Residential FAR (100.00%)		31774.06
Proposed FAR Area		31774.06
Achieved Net FAR Area (2.25)		31774.06
Balance FAR Area (0.00)		15.03
BUILT UP AREA CHECK		
Proposed BuiltUp Area		58680.57
Substructure Area Add in BUA (Layout Lvl)		0.00
Achieved BuiltUp Area		58680.57

SCHEDULE OF DOORS & WINDOWS

TYPE	SIZE	DESCRIPTION	SILL	LINTEL	LOCATION
		FIRE RATED DOORS			
ED	1800x2400	FLUSH DOOR	–	2400	ENTRY DOOR
D1	1000x2100	FLUSH DOOR	–	2100	BED ROOM
D2	900x2100	FLUSH DOOR	–	2100	TOILET
D1a	1200x2400	FLUSH DOOR		2400	AMENITIES FLOOR
D2a	1000x2400	FLUSH DOOR		2400	AMENITIES FLOOR
D3	900x2400	FLUSH DOOR		2400	AMENITIES FLOOR
D4	1800x2400	FLUSH DOOR		2400	AMENITIES FLOOR
D5	1500x2400	FLUSH DOOR		2400	AMENITIES FLOOR
D6	1050x2100	FLUSH DOOR		2100	PODIUM FLOORS
D7	2000x2100	FLUSH DOOR		2100	PODIUM FLOORS
W1	3600x2100	WINDOW	–	2100	BED ROOM
W2	2400x2100	WINDOW	–	2100	BED ROOM
W3	1600x1200	WINDOW	–	2100	KITCHEN / UTILITY
W4	1800x2100	WINDOW	–	2100	BED ROOM
S01	4500x2100	SLIDING WINDOW		2100	LIVING / DINING
S02	3000x2100	SLIDING WINDOW		2100	LIVING / DINING
S03	3600x2100	SLIDING WINDOW		2100	MASTER BEDROOM
S04	1800x2100	SLIDING WINDOW		2100	LIVING / DINING
FD1	1250x2400	FIRE RATED		2400	STAIRCASE
FD1a	2000x2400	FIRE RATED		2400	PODIUM STAIRCASE
FD2	800x2400	FIRE RATED		2400	SERVICE SHAFT
FD3	900x2400	FIRE RATED		2400	SERVICE SHAFT
FD4	750x2400	FIRE RATED		2400	SERVICE SHAFT
FD5	1200x2400	FIRE RATED		2400	SERVICE SHAFT
V1	900x900	VENTILATOR	1200	2100	TOILET
V2	1000x900	VENTILATOR	1200	2100	TOILET
V3	800x900	VENTILATOR	1200	2100	TOILET

Approval Date :

Block USE/SUBUSE Details

Block Name	Block Use	Block SubUse	Block Structure	Block Land Use Category
TOWER (B)	Residential	Apartment	Highrise	R
TOWER (A)	Residential	Apartment	Highrise	R

Required Parking(Table 7a)

Block Name	Type	SubUse	Area (Sq.mt.)	Units Reqd.	Units Prop.	Car Reqd./Unit	Car Reqd.	Car Prop.
TOWER (B)	Residential	Apartment	225.001 - 275	1	-	2	76	-
TOWER (A)	Residential	Apartment	225.001 - 375	1	-	2	76	-
Total :			-	-	-	-	152	370

Parking Check (Table 7b)

Vehicle Type	Reqd. No.	Reqd. Area (Sq.mt.)	Achieved No.	Achieved Area (Sq.mt.)
Car	152	2090.00	370	5087.50
Visitor's Car Parking	16	220.00	0	0.00
Total Car	168	2310.00	370	5087.50
Two/Wheeler	-	220.00	0	0.00
Other Parking	-	-	-	15819.65
Total		2530.00		20907.15

Block :TOWER (A)

Floor Name	Gross Buitup Area	Deductions From Gross (BUA/Area in Sq.mt.) Cutout	Total Built Up Area (Sq.mt.)	Deductions (Area in Sq.mt.) StairCase	Lift	Lift Machine	Void	Substructure	Ramp	Refuge Area	Parking	Proposed FAR Area (Sq.mt.) Resi.	Total FAR Area (Sq.mt.)	Tnmt (No.)	Carpet Area other than Tenement
Terrace Floor	62.53	0.00	62.53	31.85	0.00	30.68	0.00	0.00	0.00	0.00	0.00	0.00	0.00	00	0.00
Twentyfirst Floor	870.34	10.85	859.49	31.85	30.68	0.00	11.42	0.00	0.00	0.00	0.00	785.54	785.54	02	0.00
Twentysecond Floor	870.34	10.85	859.49	31.85	30.68	0.00	11.42	0.00	0.00	0.00	0.00	785.54	785.54	02	0.00
Twentythird Floor	870.34	10.85	859.49	31.85	30.68	0.00	11.42	0.00	0.00	0.00	0.00	785.54	785.54	02	0.00
Twentieth Floor	870.34	10.85	859.49	31.85	30.68	0.00	11.42	0.00	0.00	0.00	0.00	785.54	785.54	02	0.00
Nineteenth Floor	870.34	10.85	859.49	31.85	30.68	0.00	11.42	0.00	0.00	0.00	0.00	785.54	785.54	02	0.00
Eighteenth Floor	870.34	10.85	859.49	31.85	30.68	0.00	11.42	0.00	0.00	0.00	0.00	785.54	785.54	02	0.00
Seventeenth Floor	917.99	0.00	917.99	31.85	30.68	0.00	0.00	41.88	813.58	0.00	0.00	0.00	0.00	00	0.00
Sixteenth Floor	870.44	10.85	859.59	31.85	30.68	0.00	11.42	0.00	0.00	0.00	0.00	785.64	785.64	02	0.00
Fifteenth Floor	870.44	10.85	859.59	31.85	30.68	0.00	11.42	0.00	0.00	0.00	0.00	785.64	785.64	02	0.00
Fourteenth Floor	870.44	10.85	859.59	31.85	30.68	0.00	11.42	0.00	0.00	0.00	0.00	785.64	785.64	02	0.00
Thirteenth Floor	870.44	10.85	859.59	31.85	30.68	0.00	11.42	0.00	0.00	0.00	0.00	785.64	785.64	02	0.00
Twelfth Floor	870.44	10.85	859.59	31.85	30.68	0.00	11.42	0.00	0.00	0.00	0.00	785.64	785.64	02	0.00
Eleventh Floor	870.44	10.85	859.59	31.85	30.68	0.00	11.42	0.00	0.00	0.00	0.00	785.64	785.64	02	0.00
Tenth Floor	870.44	10.85	859.59	31.85	30.68	0.00	11.42	0.00	0.00	0.00	0.00	785.64	785.64	02	0.00
Ninth Floor	870.44	10.85	859.59	31.85	30.68	0.00	11.42	0.00	0.00	0.00	0.00	785.64	785.64	02	0.00
Eighth Floor	870.44	10.85	859.59	31.85	30.68	0.00	11.42	0.00	0.00	0.00	0.00	785.64	785.64	02	0.00
Seventh Floor	870.44	10.85	859.59	31.85	30.68	0.00	11.42	0.00	0.00	0.00	0.00	785.64	785.64	02	0.00
Sixth Floor	870.44	10.85	859.59	31.85	30.68	0.00	11.42	0.00	0.00	0.00	0.00	785.64	785.64	02	0.00
Fifth Floor	870.44	10.85	859.59	31.85	30.68	0.00	11.42	0.00	0.00	0.00	0.00	785.64	785.64	02	0.00
Fourth Floor	943.78	14.08	929.70	31.85	30.68	0.00	185.47	0.04	0.00	0.00	0.00	681.66	681.66	00	689.88
Third Floor	4240.42	15.21	4225.21	64.42	61.33	0.00	0.00	0.00	0.00	0.00	0.00	257.77	3841.69	0.00	0.00
Second Floor	4240.42	15.21	4225.21	64.42	61.33	0.00	0.00	0.00	0.00	0.00	0.00	257.77	3841.69	0.00	0.00
First Floor	4240.42	390.04	3850.38	64.42	61.33	0.00	0.00	0.00	0.00	131.59	257.77	0.00	3335.27	0.00	0.00
Ground Floor	3715.23	18.47	3696.76	64.42	61.33	0.00	46.48	0.00	720.52	0.00	2291.70	512.31	512.31	00	511.42
Basement Floor	7962.76	0.00	7962.76	86.96	61.27	0.00	0.00	0.00	0.00	0.00	266.35	384.81	0.00	7163.37	0.00
Total:	41993.27	659.16	41334.11	1013.49	920.19	30.68	442.94	397.98	1878.64	52.30	20473.72	16124.17	16124.17	38	1201.30
Total Number of Same Blocks	1														
Total:	41993.27	659.16	41334.11	1013.49	920.19	30.68	442.94	397.98	1878.64	52.30	20473.72	16124.17	16124.17	38	1201

FAR &Tenement Details

Block	No. of Same Bldg	Gross Built Up Area (Sq.mt.)	Deductions From Gross BUA(Area in Sq.mt.) Cutout	Total Built Up Area (Sq.mt.)	Deductions (Area in Sq.mt.) StairCase	Lift	Lift Machine	Void	SubStructure	Ramp	Recreational Space	Parking	Resi.	Proposed FAR Area (Sq.mt.)	Total FAR Area (Sq.mt.)	Tnmt (No.)	Carpet Area other than Tenement
TOWER (B)	1	17552.67	206.21	17346.46	668.85	613.60	30.68	341.50	0.00	0.00	41.88	0.00	15649.95	15649.95	38	710.64
TOWER (A)	1	41993.27	659.16	41334.11	1013.49	920.19	30.68	442.94	397.98	1878.64	52.30	20473.72	16124.17	16124.17	38	1201.30
Grand Total:	2	59545.94	865.37	58680.57	1682.34	1533.79	61.36	784.44	397.98	1878.64	94.18	20473.72	31774.12	31774.12	76.00	1912.14

Balcony Calculations Table

FLOOR	SIZE	AREA	TOTAL AREA
FIFTH FLOOR PLAN	1.30 X 10.12 X 1 X 1	12.70	16.57
	0.93 X 4.45 X 1 X 1	3.87	
TYPICAL - 6, 16, 18- 23, FLOOR PLAN	1.30 X 10.17 X 1 X 17	220.15	286.94
	0.93 X 4.45 X 1 X 17	65.79	
SEVENTEENTH FLOOR PLAN	1.30 X 10.17 X 1 X 1	12.95	16.82
	0.93 X 4.45 X 1 X 1	3.87	
Total		-	319.33

Block :TOWER (B)

Floor Name	Gross Buitup Area	Deductions From Gross BUA(Area in Sq.mt.) Cutout	Total Built Up Area (Sq.mt.)	Deductions (Area in Sq.mt.) StairCase	Lift	Lift Machine	Void	Refuge Area	Proposed FAR Area (Sq.mt.) Resi.	Total FAR Area (Sq.mt.)	Tnmt (No.)	Carpet Area other than Tenement
Terrace Floor	62.53	0.00	62.53	31.85	0.00	30.68	0.00	0.00	0.00	0.00	00	0.00
Twentyfirst Floor	870.44	10.85	859.59	31.85	30.68	0.00	11.42	0.00	785.64	785.64	02	0.00
Twentysecond Floor	870.44	10.85	859.59	31.85	30.68	0.00	11.42	0.00	785.64	785.64	02	0.00
Twentythird Floor	870.44	10.85	859.59	31.85	30.68	0.00	11.42	0.00	785.64	785.64	02	0.00
Twentieth Floor	870.44	10.85	859.59	31.85	30.68	0.00	11.42	0.00	785.64	785.64	02	0.00
Nineteenth Floor	870.44	10.85	859.59	31.85	30.68	0.00	11.42	0.00	785.64	785.64	02	0.00
Eighteenth Floor	870.44	10.85	859.59	31.85	30.68	0.00	11.42	0.00	785.64	785.64	02	0.00
Seventeenth Floor	917.99	0.00	917.99	31.85	30.68	0.00	0.00	41.88	813.58	0.00	0.00	0.00
Sixteenth Floor	870.44	10.85	859.59	31.85	30.68	0.00	11.42	0.00	785.64	785.64	02	0.00
Fifteenth Floor	870.44	10.85	859.59	31.85	30.68	0.00	11.42	0.00	785.64	785.64	02	0.00
Fourteenth Floor	870.44	10.85	859.59	31.85	30.68	0.00	11.42	0.00	785.64	785.64	02	0.00
Thirteenth Floor	870.44	10.85	859.59	31.85	30.68	0.00	11.42	0.00	785.64	785.64	02	0.00
Twelfth Floor	870.44	10.85	859.59	31.85	30.68	0.00	11.42	0.00	785.64	785.64	02	0.00
Eleventh Floor	870.44	10.85	859.59	31.85	30.68	0.00	11.42	0.00	785.64	785.64	02	0.00
Tenth Floor	870.44	10.85	859.59	31.85	30.68	0.00	11.42	0.00	785.64	785.64	02	0.00
Ninth Floor	870.44	10.85	859.59	31.85	30.68	0.00	11.42	0.00	785.64	785.64	02	0.00
Eighth Floor	870.44	10.85	859.59	31.85	30.68	0.00	11.42	0.00	785.64	785.64	02	0.00
Seventh Floor	870.44	10.85	859.59	31.85	30.68	0.00	11.42	0.00	785.64	785.64	02	0.00
Sixth Floor	870.44	10.85	859.59	31.85	30.68	0.00	11.42	0.00	785.64	785.64	02	0.00
Fifth Floor	870.44	10.85	859.59	31.85	30.68	0.00	11.42	0.00	785.64	785.64	02	0.00
Fourth Floor	904.23	10.91	893.32	31.85	30.68	0.00	135.94	0.00	694.85	694.85	00	710.84
Total:	17552.67	206.21	17346.46	668.85	613.60	30.68	341.50	41.88	15649.95	15649.95	38	710.84
Total Number of Same Blocks	1											
Total:	17552.67	206.21	17346.46	668.85	613.60	30.68	341.50	41.88	15649.95	15649.95	38	711

Approval Condition :

This Plan Sanction is issued subject to the following conditions and additional conditions mentioned in the Building Licence.

1.Sanction is accorded for the Residential Building plan at 51-39-60/1 ,Sy.No.60/1 (Old No 36/2), PID.No.51-39-60/1, Ward No.154, 2nd Cross, Thyagarajanagar, Bangalore, Bangalore.

a)-Consist of fo: 20
for 1Basement + 1Ground + 23 UF only.

2.Sanction is accorded for Residential use only. The use of the building shall not be deviated to any other use.

3.20567.15 area reserved for car parking shall not be converted for any other purpose.

4.License and approved plans shall be posted in a conspicuous place of the licensed premises. The building license and the copies of sanctioned plans with specifications shall be mounted on a frame and displayed and they shall be made available during inspections.

5.On completion of foundation or footings before erection of walls on the foundation and in the case of columnar structure before erecting the columns "PLINTH CERTIFICATE" shall be obtained for the site above 2/1 Sqm.

6. Construction or reconstruction of the building should be completed before the expiry of five years from the date of issue of license & within one month after its completion shall apply for permission to occupy the building.

7.Necessary ducts for running telephone cables, cubicles at ground level for postal services & space for dumping garbage within the premises shall be provided.

8.The applicant shall construct temporary toilets for the use of construction workers and it should be demolished after the construction.

9.The applicant shall INSURE all workmen involved in the construction work against any accident / unforseen incidents arising during the time of construction.

10.The applicant shall not stock any building materials / debris on footpath or on roads or on drains. The debris shall be removed and transported to nearby dumping yard.

11. The applicant / builder is prohibited from selling the setback area / open spaces and the common facility areas, which shall be accessible to all the tenants and occupants.

12.The applicant shall provide a space for locating the distribution transformers & associated equipment as per K.E.R.C (E&A D) code leaving 3.00 mts. from the building within the premises.

13. The applicant shall provide a separate room preferably 4.50 x 3.65 m in the basement for installation of telecom equipment and also to make provisions for telecom services as per Bye-law

14.The applicant shall maintain during construction such barricading as considered necessary to prevent dust, debris & other materials endangering the safety of people / structures etc. in & around the site.

15.Permission shall be obtained from forest department / section for cutting trees before the commencement of the work.

16.If any owner / builder contravenes the provisions of Building Bye-laws and rules in force, the Architect / Engineer / Supervisor will be informed by the Authority in the first instance, warned in the second instance and cancel the registration if the same is repeated for the third time.

17.Technical personnel, applicant or owner as the case may be shall strictly adhere to the duties and responsibilities specified in Schedule.IX " IV (Bye-law No. 3.6) under sub section IV-B (e) to (k).

18.The building shall be constructed under the supervision of a registered structural engineer.

19.The building should not be occupied without obtaining "OCCUPANCY CERTIFICATE" from the competent authority.

20.The applicant shall ensure that the Rain Water Harvesting Structures are provided & maintain in good condition for storage of water for non portable purposes or recharge of ground water at all times having a minimum total capacity mentioned in the Bye-law.

21.The building shall be designed and constructed adopting the norms prescribed in National Building Code and in the "Criteria for earthquake resistant design of structures" bearing No. IS 1893-2002 published by the Bureau of Indian Standards making the building resistant to earthquake.

22.Buildings have to be designed by a registered structural engineer. Based on SBC, water table and other criteria foundation and building shall be designed to ensure structural stability. The responsibility of ascertaining structural stability lies on the owner / builder and the structural engineer.

23.The applicant should provide solar water heaters as per table 17 of Bye-law No. 29 for the building.

24.Facilities for physically handicapped persons prescribed in schedule XI (Bye laws â€˜ 31) of Building bye-laws 2003 and Government orders time to time shall be ensured.

25.The applicant shall provide at least one common toilet in the ground floor for the use of the visitors / servants / drivers and security men and also entrance shall be approached through a ramp for the Physically Handicapped persons together with the stepped entry.

26.The applicant shall ensure that no inconvenience is caused to the neighbours in the vicinity of construction and that the construction activities shall stop before 07.00 PM and shall not resume the work earlier than 7.00 AM to avoid hindrance during late hours and early morning hours.

27.Garbage originating from Apartments / Commercial buildings shall be segregated into organic and inorganic waste and should be processed in the Recycling processing unit installed at site for its re-use / disposal (Applicable for Residential units of 20 and above and 2000 Sqm and above built-up area for Commercial building).

28. The structures with basements shall be designed for structural stability and safety to ensure for soil stabilization during the course of excavation for basements with safe design for retaining walls and super structure for the safety of the structure as well as neighbouring property, public roads and footpaths, and besides ensuring safety of workmen and general public by erecting safe barricades.

29.Two-wheeler parking shall be provided as per the building bye-law.

30.The Owner / Association of the high-rise building shall conduct two mock â€˜ trials in the building , one before the onset of summer and another during the summer and assure complete safety in respect of fire hazards.

Note:

1.Accommodation shall be provided for setting up of schools for imparting education to the children of construction workers in the labour camps / construction sites.

2.List of children of workers shall be furnished by the builder / contractor to the Labour Department which is mandatory.

3.Employment of child labour in the construction activities strictly prohibited.

4.Obtaining NOC from the Labour Department before commencing the construction work is a must.

31.The Builder / Contractor / Professional responsible for supervision of work shall not materially and structurally deviate the construction from the sanctioned plan, without prior approval of the authority. They shall explain to the owner about the risk involved in contravention of the provisions of the Act, Rules, Bye-laws, Zoning Regulations, Standing Orders and Policy Orders of the Bengaluru City Corporation.

32.The Construction or reconstruction of building shall be commenced within a period of two (2) years from date of issue of licence. Before the expiry of two years, the Owner / Developer shall give intimation to Bengaluru City Corporation (Sanctioning Authority) of the intention to start work in the form prescribed in Schedule VI. Further, the Owner / Developer shall give intimation on completion of the foundation or footing of walls / columns of the foundation. Otherwise the plan sanction deemed to be cancelled.

33.The Applicant should follow the instruction of BWSSB specified in the DO letter No. BWSSB/ALSG/019-20, Dated: 25-09-2019 regarding utilization of treated water for all construction activities for built up area more than 2000 Sq.mtrs

34.The Applicant / Owner / Developer shall abide by the collection of solid waste and its segregation as per solid waste management bye-law 2016.

35.The Applicant / Owners / Developers shall make necessary provision to charge electrical vehicles.

36.The Applicant / Owner / Developer shall plant one tree for every 240 Sq.m of FAR areas as part thereof in case of Apartment / group housing / multi dwelling unit/development plan and at least Two Trees for single unit.

37.The Applicant / Owner / Developer shall abide by the Rule and Regulations of Karnataka Energy Conservation Building Code (KECBC) 2018.

38.If the Applicant / Owner deviate building construction against the sanctioned plan the action will be initiated according to Bengaluru City Corporation Act â€“ 2020.

39.The Applicant / Owner / Architect should also adhere to the special conditions imposed in the Building Licence

40.The applicant / Owner / Architect should abide by the conditions imposed by the planning authority and in the NOC issued from various departments wherever applicable.

41.Bengaluru City Corporation will not be responsible for any dispute that may arise in respect of property in question.

42.In case if the documents submitted in respect of property in question is found to be false or fabricated or if owner/builder has obtained permission by misrepresentation or fraud, the sanctioned plan stands cancelled as per the legal provisions and suitable legal action will be initiated.

43.The applicant / Owner / Builder should register the project in Real Estate Regulatory Authority (RERA) compulsorily before obtaining Plinth certificate in case of Residential Apartments having 8 Units and more.

44.The permission is issued based on information submitted by the applicant. This authority is not responsible for pending court cases in any court of law.

45.The permission is issued based on information submitted by the applicant. This cannot be considered for claiming the ownership of the property.

46.Owner / builder/ GPA holder / developer shall take all precautionary measure to ensure the safety of personnels involved in the construction activities.

47.Due to non-compliance of safety precautionary measures or due to any other reason if loss of life or injury or permanent disability occurred to personnels or damages caused to public or private property, Bengaluru City Corporation is not responsible for such loss. Owner / Builder / GPA holder / developer shall hold the responsibility for such damages or loss of life or injury or permanent disability.

48.The Owner/Applicant/Builder or Contractor should ensure that there is no stagnation/pooling of water in the site/building during construction/ after completion to avoid source of any disease or Dengue. For e.g. Water sump, lift pit, basement floor, etc.

49.Construction should not be carried out on Sundays, all Festival Days including 15th August and 26th January.

Special Condition as per Labour Department of Government of Karnataka vide ADDENDUM (Hoskeberi) Hoodku Letter No. LD06LET2013, dated: 01-04-2013

1.Registration of

Applicant / Builder / Owner / Contractor and the construction workers working in the construction site with the "Karnataka Building and Other Construction workers Welfare Board"should be strictly adhered to.

2.The Applicant / Builder / Owner / Contractor should submit the Registration of establishment and list of construction workers engaged at the time of issue of Plinth Certificate. A copy of the same shall also be submitted to the concerned local Engineer in order to inspect the establishment and ensure the registration of establishment and workers working at construction site or work place.

3.The Applicant / Builder / Owner / Contractor shall also inform the changes if any of the list of workers engaged by him.

4.I any point of time No Applicant / Builder / Owner / Contractor shall engage a construction worker in his site or work place who is not registered with the "Karnataka Building and Other Construction workers Welfare Board".

OWNER / GPA HOLDER'S SIGNATURE

OWNER'S ADDRESS WITH ID NUMBER & CONTACT NUMBER

M/s. NESTLED HAVEN REALTY PVT LTD GPA Holders of M/s SHARMILA BHAKTARAM and Mr. VIVEK BHAKTARAM (Katha Holders) #2104, Svasa Homes, Off Bull Temple Road, Basavanagudi, Bengaluru

ARCHITECT/ENGINEER /SUPERVISOR 'S SIGNATURE

MANJUNATHA P R #360, B C MAN ROAD, PALAHALLI GRAMA BILAGOLA HOBLI, SHIRAGANAPATTANA BCC/BL-3.6/E-0302/24-25

PROJECT TITLE

Proposed Residential Apartment Building of M/s. NESTLED HAVEN REALTY PVT LTD GPA Holders of Mr.VIVEK BHAKTARAM and Mrs.SHARMILA BHAKTARAM (Katha Holders) at Sy.No.60/1 (Old No 36/2), PID No.51-39-60/1, Ward No.154, 2nd Cross, Thyagarajanagar, Bangalore 560028.

DRAWING TITLE : SECOND FLOOR PLAN

SHEET NO : 5

SANCTIONING AUTHORITY :

ASSISTANT / JUNIOR ENGINEER / ASST. DIRECTOR	ASSISTANT DIRECTOR	DEPUTY DIRECTOR	JOINT DIRECTOR

This approval of Building plan/ Modified plan is valid for two years from the date of issue of plan and building licence by the competent authority.

HO – NORTH

Approved Plan Digitally Signed by Assistant Director of Town Planning (Bangalore West City Corporation) Bengaluru West City Corporation QR CODE

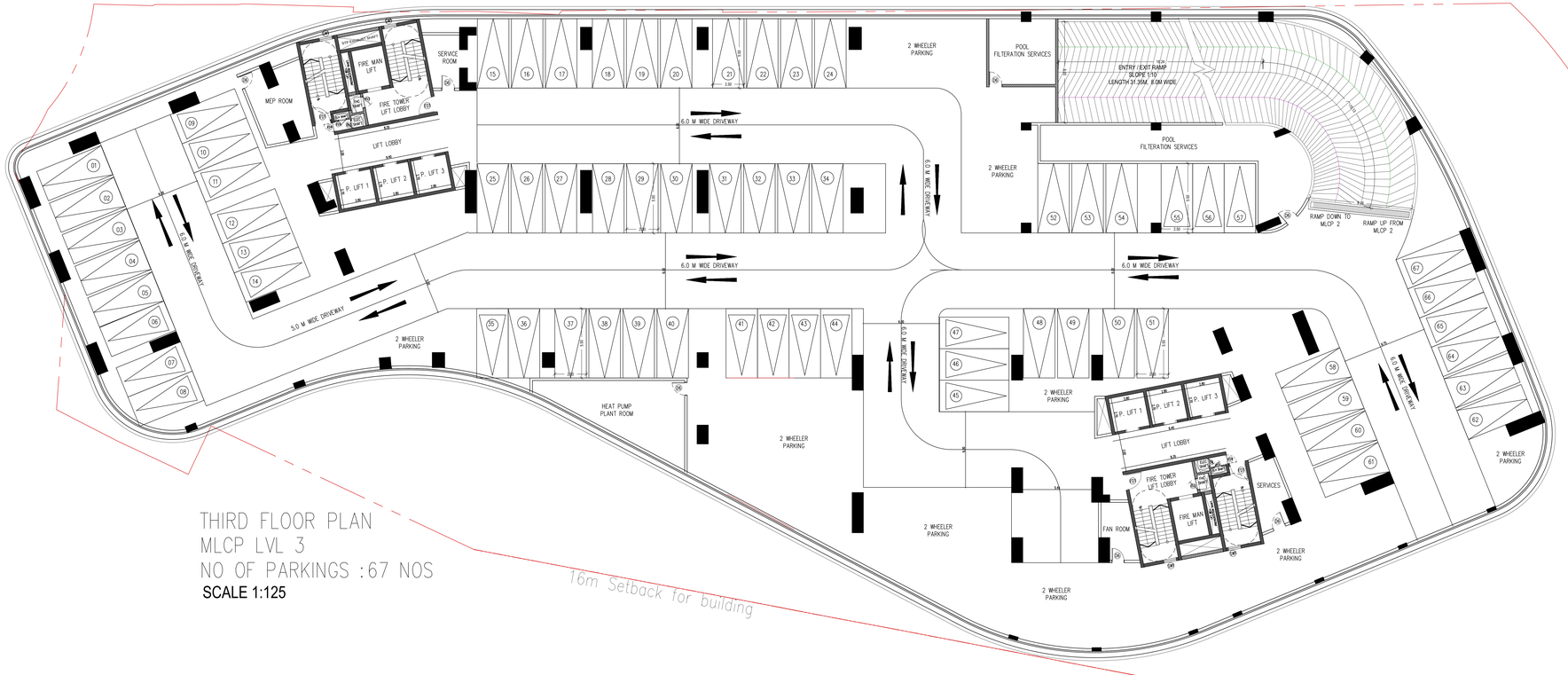

THIRD FLOOR PLAN
MLCP LVL 3
NO OF PARKINGS :67 NOS
SCALE 1:125

SCALE : 1:125

SCHEDULE OF DOORS & WINDOWS

TYPE	SIZE	DESCRIPTION	SILL	LINTEL	LOCATION
		FIRE RATED DOORS			
ED	1800x2400	FLUSH DOOR	-	2400	ENTRY DOOR
D1	1000x2100	FLUSH DOOR	-	2100	BED ROOM
D2	900x2100	FLUSH DOOR	-	2100	TOILET
D1a	1200x2400	FLUSH DOOR		2400	AMENITIES FLOOR
D2a	1000x2400	FLUSH DOOR		2400	AMENITIES FLOOR
D3	900x2400	FLUSH DOOR		2400	AMENITIES FLOOR
D4	1800x2400	FLUSH DOOR		2400	AMENITIES FLOOR
D5	1500x2400	FLUSH DOOR		2400	AMENITIES FLOOR
D6	1050x2100	FLUSH DOOR		2100	PODIUM FLOORS
D7	2000x2100	FLUSH DOOR		2100	PODIUM FLOORS
W1	3600x2100	WINDOW	-	2100	BED ROOM
W2	2400x2100	WINDOW	-	2100	BED ROOM
W3	1600x1200	WINDOW	-	2100	KITCHEN / UTILITY
W4	1800x2100	WINDOW	-	2100	BED ROOM
S01	4500x2100	SLIDING WINDOW		2100	LIVING / DINING
S02	3000x2100	SLIDING WINDOW		2100	LIVING / DINING
S03	3600x2100	SLIDING WINDOW		2100	MASTER BEDROOM
S04	1800x2100	SLIDING WINDOW		2100	LIVING / DINING
FD1	1250x2400	FIRE RATED		2400	STAIRCASE
FD1a	2000x2400	FIRE RATED		2400	PODIUM STAIRCASE
FD2	800x2400	FIRE RATED		2400	SERVICE SHAFT
FD3	900x2400	FIRE RATED		2400	SERVICE SHAFT
FD4	750x2400	FIRE RATED		2400	SERVICE SHAFT
FD5	1200x2400	FIRE RATED		2400	SERVICE SHAFT
V1	900x900	VENTILATOR	1200	2100	TOILET
V2	1000x900	VENTILATOR	1200	2100	TOILET
V3	800x900	VENTILATOR	1200	2100	TOILET

AREA STATEMENT (Bengaluru West City Corporation)	VERSION NO.: 1.0.24 VERSION DATE: 26/11/2025	
PROJECT DETAIL:		
Authority: Bengaluru West City Corporation	Plot Use: Residential	
Proposal Department: HO - Bengaluru West City Corporation	Plot SubUse: Apartment	
Project No: GBASBWCC0739/25-26	Land Use Zone: Residential (Main)	
Application Type: General	Plot/Sub Plot No.: 51-39-60/1	
Proposal Type: Building Permission	City Survey No.: 60/1	
Nature of Sanction: NEW	Khata No. (As per Khata Extract): 51-39-60/1	
Location: Inner RING-II	PID No. (As per Khata Extract): 51-39-60/1	
Building Line Specified as per Z.R: NA	Locality / Street of the property: Sy.No.60/1 (Old No 36/2), PID No.51-39-60/1, Ward No.154, 2nd Cross, Thyagarajanagar, Bangalore	
Zone: Malleshwaram		
Ward: Ward-154		
Planning District: 211-Banashankari		
AREA DETAILS:		SQ.MT.
AREA OF PLOT (Minimum)	(A)	15479.10
Deduction for NetPlot Area		
Surrender Free of Cost		103.66
Kharabland Area		607.02
Total:		710.68
NET AREA OF PLOT	(A-Deductions)	14768.41
Deduction for Balance Plot Area		
RW Area surrendered Free of Cost		103.66
Amenity Area		745.78
Kharabland Area		607.02
Total:		1456.26
BALANCE AREA OF PLOT	(A-Deductions)	14024.83
COVERAGE CHECK		
Permissible Coverage area (50.00 %)		7012.41
Proposed Coverage Area (27.03 %)		3875.06
Achieved Net coverage area (27.03 %)		3875.06
Balance coverage area left (22.97 %)		3137.35
FAR CHECK		
Permissible F.A.R. as per zoning regulation 2015 (2.25)		31789.09
Total Perm. FAR area (2.25)		31789.09
Residential FAR (100.00%)		31774.06
Proposed FAR Area		31774.06
Achieved Net FAR Area (2.25)		31774.06
Balance FAR Area (0.00)		15.03
BUILT UP AREA CHECK		
Proposed BuiltUp Area		58660.57
Substructure Area Add in BUA (Layout Lvl)		0.00
Achieved BuiltUp Area		58660.57

Approval Date :

Block USE/SUBUSE Details

Block Name	Block Use	Block SubUse	Block Structure	Block Land Use Category
TOWER (B)	Residential	Apartment	Highrise	R
TOWER (A)	Residential	Apartment	Highrise	R

Required Parking(Table 7a)

Block Name	Type	SubUse	Area (Sq.mt.)	Units Reqd.	Units Prop.	Car Reqd./Unit	Car Reqd.	Car Prop.
TOWER (B)	Residential	Apartment	225.001 - 275	1	-	2	76	-
TOWER (A)	Residential	Apartment	225.001 - 375	1	-	2	76	-
	Total :		-	-	-	-	152	370

Parking Check (Table 7b)

Vehicle Type	Reqd.		Achieved	
	No.	Area (Sq.mt.)	No.	Area (Sq.mt.)
Car	152	2090.00	370	5087.50
Visitor's Car Parking	16	220.00	0	0.00
Total Car	168	2310.00	370	5087.50
Two/Wheeler	-	220.00	-	0.00
Other Parking	-	-	-	15819.65
Total		2530.00		20907.15

Block :TOWER (A)

Floor Name	Gross Buitup Area	Deductions From Gross BUA(Area in Sq.mt.) Cutout	Total Built Up Area (Sq.mt.)	Deductions (Area in Sq.mt.) StairCase	Lift	Lift Machine	Void	Substructure	Ramp	Refuge Area	Parking	Resi.	Proposed FAR Area (Sq.mt.)	Total FAR Area (Sq.mt.)	Tnmt (No.)	Carpet Area other than Tenement
Terrace Floor	62.53	0.00	62.53	31.85	0.00	30.68	0.00	0.00	0.00	0.00	0.00	0.00	0.00	0.00	00	0.00
Twentyfirst Floor	870.34	10.85	859.49	31.85	30.68	0.00	11.42	0.00	0.00	0.00	0.00	785.54	785.54	02	0.00	
Twentysecond Floor	870.34	10.85	859.49	31.85	30.68	0.00	11.42	0.00	0.00	0.00	0.00	785.54	785.54	02	0.00	
Twentythird Floor	870.34	10.85	859.49	31.85	30.68	0.00	11.42	0.00	0.00	0.00	0.00	785.54	785.54	02	0.00	
Twentieth Floor	870.34	10.85	859.49	31.85	30.68	0.00	11.42	0.00	0.00	0.00	0.00	785.54	785.54	02	0.00	
Nineteenth Floor	870.34	10.85	859.49	31.85	30.68	0.00	11.42	0.00	0.00	0.00	0.00	785.54	785.54	02	0.00	
Eighteenth Floor	870.34	10.85	859.49	31.85	30.68	0.00	11.42	0.00	0.00	0.00	0.00	785.54	785.54	02	0.00	
Seventeenth Floor	917.99	0.00	917.99	31.85	30.68	0.00	0.00	41.88	813.58	0.00	0.00	0.00	0.00	00	0.00	
Sixteenth Floor	870.44	10.85	859.59	31.85	30.68	0.00	11.42	0.00	0.00	0.00	0.00	785.64	785.64	02	0.00	
Fifteenth Floor	870.44	10.85	859.59	31.85	30.68	0.00	11.42	0.00	0.00	0.00	0.00	785.64	785.64	02	0.00	
Fourteenth Floor	870.44	10.85	859.59	31.85	30.68	0.00	11.42	0.00	0.00	0.00	0.00	785.64	785.64	02	0.00	
Thirteenth Floor	870.44	10.85	859.59	31.85	30.68	0.00	11.42	0.00	0.00	0.00	0.00	785.64	785.64	02	0.00	
Twelfth Floor	870.44	10.85	859.59	31.85	30.68	0.00	11.42	0.00	0.00	0.00	0.00	785.64	785.64	02	0.00	
Eleventh Floor	870.44	10.85	859.59	31.85	30.68	0.00	11.42	0.00	0.00	0.00	0.00	785.64	785.64	02	0.00	
Tenth Floor	870.44	10.85	859.59	31.85	30.68	0.00	11.42	0.00	0.00	0.00	0.00	785.64	785.64	02	0.00	
Ninth Floor	870.44	10.85	859.59	31.85	30.68	0.00	11.42	0.00	0.00	0.00	0.00	785.64	785.64	02	0.00	
Eighth Floor	870.44	10.85	859.59	31.85	30.68	0.00	11.42	0.00	0.00	0.00	0.00	785.64	785.64	02	0.00	
Seventh Floor	870.44	10.85	859.59	31.85	30.68	0.00	11.42	0.00	0.00	0.00	0.00	785.64	785.64	02	0.00	
Sixth Floor	870.44	10.85	859.59	31.85	30.68	0.00	11.42	0.00	0.00	0.00	0.00	785.64	785.64	02	0.00	
Fifth Floor	870.44	10.85	859.59	31.85	30.68	0.00	11.42	0.00	0.00	0.00	0.00	785.64	785.64	02	0.00	
Fourth Floor	943.78	14.08	929.70	31.85	30.68	0.00	185.47	0.04	0.00	0.00	0.00	681.66	681.66	00	689.88	
Third Floor	4243.42	15.21	4225.21	64.42	61.33	0.00	0.00	0.00	0.00	0.00	0.00	257.77	0.00	00	0.00	
Second Floor	4243.42	15.21	4225.21	64.42	61.33	0.00	0.00	0.00	0.00	0.00	0.00	257.77	0.00	00	0.00	
First Floor	4243.42	390.04	3850.38	64.42	61.33	0.00	0.00	0.00	0.00	0.00	131.59	257.77	0.00	00	3335.27	
Ground Floor	3715.23	18.47	3696.76	64.42	61.33	0.00	46.48	0.00	720.52	0.00	2291.70	512.31	512.31	00	511.42	
Basement Floor	7962.76	0.00	7962.76	86.96	61.27	0.00	0.00	0.00	266.35	384.81	0.00	7163.37	0.00	00	0.00	
Total:	41993.27	659.16	41334.11	1013.49	920.19	30.68	442.94	397.98	1878.64	52.30	20473.72	16124.17	16124.17	38	1201.30	
Total Number of Same Blocks	1															
Total:	41993.27	659.16	41334.11	1013.49	920.19	30.68	442.94	397.98	1878.64	52.30	20473.72	16124.17	16124.17	38	1201	

Block :TOWER (B)

Floor Name	Gross Buitup Area	Deductions From Gross BUA(Area in Sq.mt.) Cutout	Total Built Up Area (Sq.mt.)	Deductions (Area in Sq.mt.) StairCase	Lift	Lift Machine	Void	Refuge Area	Proposed FAR Area (Sq.mt.)	Resi.	Total FAR Area (Sq.mt.)	Tnmt (No.)	Carpet Area other than Tenement
Terrace Floor	62.53	0.00	62.53	31.85	0.00	30.68	0.00	0.00	0.00	0.00	0.00	00	0.00
Twentyfirst Floor	870.44	10.85	859.59	31.85	30.68	0.00	11.42	0.00	785.64	785.64	02	0.00	
Twentysecond Floor	870.44	10.85	859.59	31.85	30.68	0.00	11.42	0.00	785.64	785.64	02	0.00	
Twentythird Floor	870.44	10.85	859.59	31.85	30.68	0.00	11.42	0.00	785.64	785.64	02	0.00	
Twentieth Floor	870.44	10.85	859.59	31.85	30.68	0.00	11.42	0.00	785.64	785.64	02	0.00	
Nineteenth Floor	870.44	10.85	859.59	31.85	30.68	0.00	11.42	0.00	785.64	785.64	02	0.00	
Eighteenth Floor	870.44	10.85	859.59	31.85	30.68	0.00	11.42	0.00	785.64	785.64	02	0.00	
Seventeenth Floor	917.99	0.00	917.99	31.85	30.68	0.00	0.00	41.88	813.58	0.00	0.00	00	0.00
Sixteenth Floor	870.44	10.85	859.59	31.85	30.68	0.00	11.42	0.00	785.64	785.64	02	0.00	
Fifteenth Floor	870.44	10.85	859.59	31.85	30.68	0.00	11.42	0.00	785.64	785.64	02	0.00	
Fourteenth Floor	870.44	10.85	859.59	31.85	30.68	0.00	11.42	0.00	785.64	785.64	02	0.00	
Thirteenth Floor	870.44	10.85	859.59	31.85	30.68	0.00	11.42	0.00	785.64	785.64	02	0.00	
Twelfth Floor	870.44	10.85	859.59	31.85	30.68	0.00	11.42	0.00	785.64	785.64	02	0.00	
Eleventh Floor	870.44	10.85	859.59	31.85	30.68	0.00	11.42	0.00	785.64	785.64	02	0.00	
Tenth Floor	870.44	10.85	859.59	31.85	30.68	0.00	11.42	0.00	785.64	785.64	02	0.00	
Ninth Floor	870.44	10.85	859.59	31.85	30.68	0.00	11.42	0.00	785.64	785.64	02	0.00	
Eighth Floor	870.44	10.85	859.59	31.85	30.68	0.00	11.42	0.00	785.64	785.64	02	0.00	
Seventh Floor	870.44	10.85	859.59	31.85	30.68	0.00	11.42	0.00	785.64	785.64	02	0.00	
Sixth Floor	870.44	10.85	859.59	31.85	30.68	0.00	11.42	0.00	785.64	785.64	02	0.00	
Fifth Floor	870.44	10.85	859.59	31.85	30.68	0.00	11.42	0.00	785.64	785.64	02	0.00	
Fourth Floor	904.23	10.91	893.32	31.85	30.68	0.00	135.94	0.00	694.85	694.85	00	710.84	
Total:	17502.67	206.21	17346.46	668.85	613.60	30.68	341.50	41.88	15649.95	15649.95	38	710.84	
Total Number of Same Blocks	1												
Total:	17502.67	206.21	17346.46	668.85	613.60	30.68	341.50	41.88	15649.95	15649.95	38	711	

FAR &Tenement Details

Block	No. of Same Bldg	Gross Built Up Area (Sq.mt.)	Deductions From Gross BUA(Area in Sq.mt.) Cutout	Total Built Up Area (Sq.mt.)	Deductions (Area in Sq.mt.) StairCase	Lift	Lift Machine	Void	SubStructure	Ramp	Recreational Space	Parking	Resi.	Proposed FAR Area (Sq.mt.)	Total FAR Area (Sq.mt.)	Tnmt (No.)	Carpet Area other than Tenement
TOWER (B)	1	17502.67	206.21	17346.46	668.85	613.60	30.68	341.50	0.00	0.00	41.88	0.00	15649.95	15649.95	38	710.84	
TOWER (A)	1	41993.27	659.16	41334.11	1013.49	920.19	30.68	442.94	397.98	1878.64	52.30	20473.72	16124.17	16124.17	38	1201.30	
Grand Total:	2	59645.94	865.37	58680.57	1682.34	1533.79	61.36	784.44	397.98	1878.64	94.18	20473.72	31774.12	31774.12	76.00	1912.14	

Balcony Calculations Table

FLOOR	SIZE	AREA	TOTAL AREA
FIFTH FLOOR PLAN	1.30 X 10.12 X 1 X 1	12.70	16.57
	0.93 X 4.45 X 1 X 1	3.87	
TYPICAL - 6, 16, 18- 23, FLOOR PLAN	1.30 X 10.17 X 1 X 17	220.15	289.94
	0.93 X 4.45 X 1 X 17	65.79	
SEVENTEENTH FLOOR PLAN	1.30 X 10.17 X 1 X 1	12.95	16.82
	0.93 X 4.45 X 1 X 1	3.87	
Total		-	319.33

Approval Condition :

This Plan Sanction is issued subject to the following conditions and additional conditions mentioned in the Building Licence.

1.Sanction is accorded for the Residential Building plan at 51-39-60/1 ,Sy.No.60/1 (Old No 36/2), PID No.51-39-60/1, Ward No.154, 2nd Cross, Thyagarajanagar, Bangalore, Bangalore.

a)-Consist of fo: 20
for :1Basement + 1Ground + 23 UF only.

2.Sanction is accorded for Residential use only. The use of the building shall not be deviated to any other use.

3.20907.15 area reserved for car parking shall not be converted for any other purpose.

4.License and approved plans shall be posted in a conspicuous place of the licensed premises. The building license and the copies of sanctioned plans with specifications shall be mounted on a frame and displayed and they shall be made available during inspections.

5.On completion of foundation or footings before erection of walls on the foundation and in the case of columnar structure before erecting the columns "PLINTH CERTIFICATE" shall be obtained for the site above 2/3 Sqm.

6. Construction or reconstruction of the building should be completed before the expiry of five years from the date of issue of license & within one month after its completion shall apply for permission to occupy the building.

7.Necessary ducts for running telephone cables, cubicles at ground level for postal services & space for dumping garbage within the premises shall be provided.

8.The applicant shall construct temporary toilets for the use of construction workers and it should be demolished after the construction.

9.The applicant shall INSURE all workmen involved in the construction work against any accident / unforseen incidents arising during the time of construction.

10.The applicant shall not stock any building materials / debris on footpath or on roads or on drains. The debris shall be removed and transported to nearby dumping yard.

11. The applicant / builder is prohibited from selling the setback area / open spaces and the common facility areas, which shall be accessible to all the tenants and occupants.

12.The applicant shall provide a space for locating the distribution transformers & associated equipment as per K.E.R.C (E&A D) code leaving 3.00 mts. from the building within the premises.

13. The applicant shall provide a separate room preferably 4.50 x 3.65 m in the basement for installation of telecom equipment and also to make provisions for telecom services as per Bye-law

14.The applicant shall maintain during construction such barricading as considered necessary to prevent dust, debris & other materials endangering the safety of people / structures etc. in & around the site.

15.Permission shall be obtained from forest department / section for cutting trees before the commencement of the work.

16.If any owner / builder contravenes the provisions of Building Bye-laws and rules in force, the Architect / Engineer / Supervisor will be informed by the Authority in the first instance, warned in the second instance and cancel the registration if the same is repeated for the third time.

17.Technical personnel, applicant or owner as the case may be shall strictly adhere to the duties and responsibilities specified in Schedule (M) ^ (Bye-law No. 3.6) (under sub section 9 r/ 8 (e) to (k).

18.The building shall be constructed under the supervision of a registered structural engineer.

19.The building should not be occupied without obtaining "OCCUPANCY CERTIFICATE" from the competent authority.

20.The applicant shall ensure that the Rain Water Harvesting Structures are provided & maintain in good condition for storage of water for non portable purposes or recharge of ground water at all times having a minimum total capacity mentioned in the Bye-law.

21.The building shall be designed and constructed adopting the norms prescribed in National Building Code and in the "Criteria for earthquake resistant design of structures" bearing No. IS 1893-2002 published by the Bureau of Indian Standards making the building resistant to earthquake.

22.Buildings have to be designed by a registered structural engineer. Based on SBC, water table and other criteria foundation and building shall be designed to ensure structural stability. The responsibility of ascertaining structural stability lies on the owner / builder and the structural engineer.

23.The applicant should provide solar water heaters as per table 17 of Bye-law No. 29 for the building.

24.Facilities for physically handicapped persons prescribed in schedule XI (Bye laws â€˜ 31) of Building bye-laws 2003 and Government orders time to time shall be ensured.

25.The applicant shall provide at least one common toilet in the ground floor for the use of the visitors / servants / drivers and security men and also entrance shall be approached through a ramp for the Physically Handicapped persons together with the stepped entry.

26.The applicant shall ensure that no inconvenience is caused to the neighbours in the vicinity of construction and that the construction activities shall stop before 07.00 PM and shall not resume the work earlier than 7.00 AM to avoid hindrance during late hours and early morning hours.

27.Garbage originating from Apartments / Commercial buildings shall be segregated into organic and inorganic waste and should be processed in the Recycling processing unit installed at site for its re-use / disposal (Applicable for Residential units of 20 and above and 2000 Sqm and above built-up area for Commercial building).

28. The structures with basements shall be designed for structural stability and safety to ensure for soil stabilization during the course of excavation for basements with safe design for retaining walls and super structure for the safety of the structure as well as neighbouring property, public roads and footpaths, and besides ensuring safety of workmen and general public by erecting safe barricades.

29.Two-wheeler parking shall be provided as per the building bye-law.

30.The Owner / Association of the high-rise building shall conduct two mock â€˜ trials in the building , one before the onset of summer and another during the summer and assure complete safety in respect of fire hazards.

Note:

1.Accommodation shall be provided for setting up of schools for imparting education to the children of construction workers in the labour camps / construction sites.

2.List of children of workers shall be furnished by the builder / contractor to the Labour Department which is mandatory.

3.Employment of child labour in the construction activities strictly prohibited.

4.Obtaining NOC from the Labour Department before commencing the construction work is a must.

31.The Builder / Contractor / Professional responsible for supervision of work shall not materially and structurally deviate the construction from the sanctioned plan, without prior approval of the authority. They shall explain to the owner about the risk involved in contravention of the provisions of the Act, Rules, Bye-laws, Zoning Regulations, Standing Orders and Policy Orders of the Bengaluru City Corporation.

32.The Construction or reconstruction of building shall be commenced within a period of two (2) years from date of issue of licence. Before the expiry of two years, the Owner / Developer shall give intimation to Bengaluru City Corporation (Sanctioning Authority) of the intention to start work in the form prescribed in Schedule VI. Further, the Owner / Developer shall give intimation on completion of the foundation or footing of walls / columns of the foundation. Otherwise the plan sanction deemed to be cancelled.

33.The Applicant should follow the instruction of BWSSB specified in the DO letter No. BWSSB/ALSG/019-20, Dated: 25-09-2019 regarding utilization of treated water for all construction activities for built up area more than 2000 Sq.mtrs

34.The Applicant / Owner / Developer shall abide by the collection of solid waste and its segregation as per solid waste management bye-law 2016.

35.The Applicant / Owners / Developers shall make necessary provision to charge electrical vehicles.

36.The Applicant / Owner / Developer shall plant one tree for every 240 Sq.m of FAR areas as part thereof in case of Apartment / group housing / multi dwelling unit/development plan and at least Two Trees for single unit.

37.The Applicant / Owner / Developer shall abide by the Rule and Regulations of Karnataka Energy Conservation Building Code (KECBC) 2018.

38.If the Applicant / Owner deviate building construction against the sanctioned plan the action will be initiated according to Bengaluru City Corporation Act â€“ 2020.

39.The Applicant / Owner / Architect should also adhere to the special conditions imposed in the Building Licence

40.The applicant / Owner / Architect should abide by the conditions imposed by the planning authority and in the NOC issued from various departments wherever applicable.

41.Bengaluru City Corporation will not be responsible for any dispute that may arise in respect of property in question.

42.In case if the documents submitted in respect of property in question is found to be false or fabricated or if owner/builder has obtained permission by misrepresentation or fraud, the sanctioned plan stands cancelled as per the legal provisions and suitable legal action will be initiated.

43.The applicant / Owner / Builder should register the project in Real Estate Regulatory Authority (RERA) compulsorily before obtaining Plinth certificate in case of Residential Apartments having 8 Units and more.

44.The permission is issued based on information submitted by the applicant. This authority is not responsible for pending court cases in any court of law.

45.The permission is issued based on information submitted by the applicant. This cannot be considered for claiming the ownership of the property.

46.Owner / builder/ GPA holder / developer shall take all precautionary measure to ensure the safety of personnels involved in the construction activities.

47.Due to non-compliance of safety precautionary measures or due to any other reason if loss of life or injury or permanent disability occurred to personnels or damages caused to public or private property, Bengaluru City Corporation is not responsible for such loss. Owner / Builder / GPA holder / developer shall hold the responsibility for such damages or loss of life or injury or permanent disability.

48.The Owner/Applicant/Builder or Contractor should ensure that there is no stagnation/pooling of water in the site/building during construction to avoid source of any disease or Dengue. For e.g. Water sump, lift pit, basement floor, etc.

49.Construction should not be carried out on Sundays, all Festival Days including 15th August and 26th January.

Special Condition as per Labour Department of Government of Karnataka vide ADDENDUM (Hoskedagi Hoodlu) Letter No. LD/66/LET/2013, dated: 01-04-2013.

1.Registration of

Applicant / Builder / Owner / Contractor and the construction workers working in the construction site with the "Karnataka Building and Other Construction workers Welfare Board"should be strictly adhered to.

2.The Applicant / Builder / Owner / Contractor should submit the Registration of establishment and list of construction workers engaged at the time of issue of Plinth Certificate. A copy of the same shall also be submitted to the concerned local Engineer in order to inspect the establishment and ensure the registration of establishment and workers working at construction site or work place.

3.The Applicant / Builder / Owner / Contractor shall also inform the changes if any of the list of workers engaged by him.

4.I any point of time No Applicant / Builder / Owner / Contractor shall engage a construction worker in his site or work place who is not registered with the "Karnataka Building and Other Construction workers Welfare Board".

OWNER / GPA HOLDER'S SIGNATURE

OWNER'S ADDRESS WITH ID NUMBER & CONTACT NUMBER

M/s. NESTLED HAVEN REALTY PVT LTD GPA Holders of M/s SHARMILA BHAKTARAM and Mr. VIVEK BHAKTARAM (Katha Holders) #210/4, Svasa Homes, Off Bull Temple Road, Basavanagudi, Bengaluru

ARCHITECT/ENGINEER /SUPERVISOR 'S SIGNATURE

MANJUNATHA P R #360, B C MAIN ROAD, PALAHALLI GRAMA BILAGOLA HOBLI, KRISHNAGAPATTANA BCC/BL-3.6/E-0302/24-25

PROJECT TITLE

Proposed Residential Apartment Building of M/s. NESTLED HAVEN REALTY PVT LTD GPA Holders of Mr.VIVEK BHAKTARAM and Mrs.SHARMILA BHAKTARAM (Katha Holders) at Sy.No.60/1 (Old No 36/2), PID No.51-39-60/1, Ward No.154, 2nd Cross, Thyagarajanagar, Bangalore 560028.

DRAWING TITLE : THIRD FLOOR PLAN

SHEET NO : 6

SANCTIONING AUTHORITY :

ASSISTANT DIRECTOR / JUNIOR ENGINEER / ASST. PLANNER | ASSISTANT DIRECTOR | DEPUTY DIRECTOR | JOINT DIRECTOR

This approval of Building plan/ Modified plan is valid for two years from the date of issue of plan and building licence by the competent authority.

HO - NORTH

"Bengaluru West City Corporation QR CODE

FOURTH FLOOR PLAN

SCALE 1:125

SCALE : 1:125

SCHEDULE OF DOORS & WINDOWS

TYPE	SIZE	DESCRIPTION	SILL	LINTEL	LOCATION
		FIRE RATED DOORS			
ED	1800x2400	FLUSH DOOR	–	2400	ENTRY DOOR
D1	1000x2100	FLUSH DOOR	–	2100	BED ROOM
D2	900x2100	FLUSH DOOR	–	2100	TOILET
D1a	1200x2400	FLUSH DOOR		2400	AMENITIES FLOOR
D2a	1000x2400	FLUSH DOOR		2400	AMENITIES FLOOR
D3	900x2400	FLUSH DOOR		2400	AMENITIES FLOOR
D4	1800x2400	FLUSH DOOR		2400	AMENITIES FLOOR
D5	1500x2400	FLUSH DOOR		2400	AMENITIES FLOOR
D6	1050x2100	FLUSH DOOR		2100	PODIUM FLOORS
D7	2000x2100	FLUSH DOOR		2100	PODIUM FLOORS
W1	3600x2100	WINDOW	–	2100	BED ROOM
W2	2400x2100	WINDOW	–	2100	BED ROOM
W3	1600x1200	WINDOW	–	2100	KITCHEN / UTILITY
W4	1800x2100	WINDOW	–	2100	BED ROOM
SD1	4500x2100	SLIDING WINDOW		2100	LIVING / DINING
SD2	3000x2100	SLIDING WINDOW		2100	LIVING / DINING
SD3	3600x2100	SLIDING WINDOW		2100	MASTER BEDROOM
SD4	1800x2100	SLIDING WINDOW		2100	LIVING / DINING
FD1	1250x2400	FIRE RATED		2400	STAIRCASE
FD1a	2000x2400	FIRE RATED		2400	PODIUM STAIRCASE
FD2	800x2400	FIRE RATED		2400	SERVICE SHAFT
FD3	900x2400	FIRE RATED		2400	SERVICE SHAFT
FD4	750x2400	FIRE RATED		2400	SERVICE SHAFT
FD5	1200x2400	FIRE RATED		2400	SERVICE SHAFT
V1	900x900	VENTILATOR	1200	2100	TOILET
V2	1000x900	VENTILATOR	1200	2100	TOILET
V3	800x900	VENTILATOR	1200	2100	TOILET

AREA STATEMENT (Bengaluru West City Corporation)	VERSION NO.: 1.0.24 VERSION DATE: 26/11/2025
PROJECT DETAIL	
Authority: Bengaluru West City Corporation	Plot Use: Residential
Proposal Department: HO - Bengaluru West City Corporation	Plot SubUse: Apartment
Project No: GBABWCC/0739/25-26	Land Use Zone: Residential (Main)
Application Type: General	Plot/Sub Plot No.: 51-39-60/1
Proposal Type: Building Permission	City Survey No.: 6011
Nature of Sanction: NEW	Khata No. (As per Khata Extract): 51-39-60/1
Location: WARD-154	PID No. (As per Khata Extract): 51-39-60/1
Building Line Specified as per Z.R: NA	Locality / Street of the property: Sy.No.60/1 (Old No 36/2), PID No.51-39-60/1, Ward No.154, 2nd Cross, Thyagarajanagar, Bangalore
Zone: Malleshwaram	
Ward: Ward-154	
Planning District: 211-Banashankari	

AREA DETAILS:		SQ.MT.
AREA OF PLOT (Minimum)	(A)	15479.10
Deduction for NetPlot Area		
Surrender Free of Cost		103.66
Kharabland Area		607.02
Total		710.68
NET AREA OF PLOT	(A-Deductions)	14768.41
Deduction for Balance Plot Area		
RW Area surrendered Free of Cost		103.66
Amenity Area		745.78
Kharabland Area		607.02
Total		1456.26
BALANCE AREA OF PLOT	(A-Deductions)	14024.83
COVERAGE CHECK		
Permissible Coverage area (50.00 %)		7012.41
Proposed Coverage Area (27.83 %)		3875.06
Achieved Net coverage area (27.83 %)		3875.06
Balance coverage area left (22.37 %)		3137.35
FAR CHECK		
Permissible F.A.R. as per zoning regulation 2015 (2.25)		31789.09
Total Perm. FAR area (2.25)		31789.09
Residential FAR (100.00%)		31774.06
Proposed FAR Area		31774.06
Achieved Net FAR Area (2.25)		31774.06
Balance FAR Area (0.00)		15.03
BUILT UP AREA CHECK		
Proposed BuiltUp Area		58660.57
Substructure Area Add in BUA (Layout Lvl)		0.00
Achieved BuiltUp Area		58660.57

Approval Date :

Block USE/SUBUSE Details

Block Name	Block Use	Block SubUse	Block Structure	Block Land Use Category
TOWER (B)	Residential	Apartment	Highrise	R
TOWER (A)	Residential	Apartment	Highrise	R

Required Parking(Table 7a)

Block Name	Type	SubUse	Area (Sq.mt.)	Units			Car		
			Reqd.	Reqd.	Prop.	Reqd./Unit	Reqd.	Prop.	
TOWER (B)	Residential	Apartment	225.001 - 275	1	-	2	76	-	
TOWER (A)	Residential	Apartment	225.001 - 375	1	-	2	76	-	
Total :			-	-	-	-	152	370	

Parking Check (Table 7b)

Vehicle Type	Reqd.		Achieved	
	No.	Area (Sq.mt.)	No.	Area (Sq.mt.)
Car	152	2090.00	370	5087.50
Visitor's Car Parking	16	220.00	0	0.00
Total Car	168	2310.00	370	5087.50
TwoWheeler	-	225.00	0	0.00
Other Parking	-	-	-	15819.65
Total		2530.00		20907.15

Block :TOWER (A)

Floor Name	Gross Buitup Area	Deductions From Gross BUA(Area in Sq.mt.)	Total Built Up Area (Sq.mt.)	Deductions (Area in Sq.mt.)						Proposed FAR Area (Sq.mt.)	Total FAR Area (Sq.mt.)	Tnmt (No.)	Carpet Area other than Tenement
		Cutout		StairCase	Lift	Lift Machine	Void	Substructure	Ramp	Refuge Area	Parking	Resi.					
Terrace Floor	62.53	0.00	62.53	31.85	0.00	30.68	0.00	0.00	0.00	0.00	0.00	0.00	00	0.00
Twentyfivth Floor	870.34	10.85	859.49	31.85	30.68	0.00	11.42	0.00	0.00	0.00	0.00	785.54	785.54	02	0.00
Twentysecond Floor	870.34	10.85	859.49	31.85	30.68	0.00	11.42	0.00	0.00	0.00	0.00	785.54	785.54	02	0.00
Twentyfirst Floor	870.34	10.85	859.49	31.85	30.68	0.00	11.42	0.00	0.00	0.00	0.00	785.54	785.54	02	0.00
Twentieth Floor	870.44	10.85	859.59	31.85	30.68	0.00	11.42	0.00	0.00	0.00	0.00	785.64	785.64	02	0.00
Nineteenth Floor	870.44	10.85	859.59	31.85	30.68	0.00	11.42	0.00	0.00	0.00	0.00	785.64	785.64	02	0.00
Eighteenth Floor	870.44	10.85	859.59	31.85	30.68	0.00	11.42	0.00	0.00	0.00	0.00	785.64	785.64	02	0.00
Seventeenth Floor	917.99	0.00	917.99	31.85	30.68	0.00	0.00	41.88	813.58	0.00	0.00	0.00	0.00	00	0.00
Sixteenth Floor	870.44	10.85	859.59	31.85	30.68	0.00	11.42	0.00	0.00	0.00	0.00	785.64	785.64	02	0.00
Fifteenth Floor	870.44	10.85	859.59	31.85	30.68	0.00	11.42	0.00	0.00	0.00	0.00	785.64	785.64	02	0.00
Fourteenth Floor	870.44	10.85	859.59	31.85	30.68	0.00	11.42	0.00	0.00	0.00	0.00	785.64	785.64	02	0.00
Thirteenth Floor	870.44	10.85	859.59	31.85	30.68	0.00	11.42	0.00	0.00	0.00	0.00	785.64	785.64	02	0.00
Twelfth Floor	870.44	10.85	859.59	31.85	30.68	0.00	11.42	0.00	0.00	0.00	0.00	785.64	785.64	02	0.00
Eleventh Floor	870.44	10.85	859.59	31.85	30.68	0.00	11.42	0.00	0.00	0.00	0.00	785.64	785.64	02	0.00
Tenth Floor	870.44	10.85	859.59	31.85	30.68	0.00	11.42	0.00	0.00	0.00	0.00	785.64	785.64	02	0.00
Ninth Floor	870.44	10.85	859.59	31.85	30.68	0.00	11.42	0.00	0.00	0.00	0.00	785.64	785.64	02	0.00
Eighth Floor	870.44	10.85	859.59	31.85	30.68	0.00	11.42	0.00	0.00	0.00	0.00	785.64	785.64	02	0.00
Seventh Floor	870.44	10.85	859.59	31.85	30.68	0.00	11.42	0.00	0.00	0.00	0.00	785.64	785.64	02	0.00
Sixth Floor	870.44	10.85	859.59	31.85	30.68	0.00	11.42	0.00	0.00	0.00	0.00	785.64	785.64	02	0.00
Fifth Floor	870.44	10.85	859.59	31.85	30.68	0.00	11.42	0.00	0.00	0.00	0.00	785.64	785.64	02	0.00
Fourth Floor	943.78	14.08	929.70	31.85	30.68	0.00	185.47	0.04	0.00	0.00	0.00	681.66	681.66	00	689.88
Third Floor	4240.42	15.21	4225.21	64.42	61.33	0.00	0.00	0.00	0.00	0.00	0.00	257.77	0.00	00	0.00
Second Floor	4240.42	15.21	4225.21	64.42	61.33	0.00	0.00	0.00	0.00	0.00	0.00	257.77	0.00	00	0.00
First Floor	4240.42	390.04	3850.38	64.42	61.33	0.00	0.00	0.00	0.00	131.59	257.77	0.00	3335.27	00	0.00
Ground Floor	3715.23	18.47	3696.76	64.42	61.33	0.00	46.48	0.00	720.52	0.00	2291.70	512.31	512.31	00	511.42
Basement Floor	7962.76	0.00	7962.76	86.96	61.27	0.00	0.00	0.00	0.00	266.35	384.81	0.00	7163.37	00	0.00
Total:	41993.27	659.16	41334.11	1013.49	920.19	30.68	442.94	397.98	1878.64	52.30	20473.72	16124.17	16124.17	38	1201.30
Total Number of Same Blocks	1														
Total:	41993.27	659.16	41334.11	1013.49	920.19	30.68	442.94	397.98	1878.64	52.30	20473.72	16124.17	16124.17	38	1201

Block :TOWER (B)

Floor Name	Gross Buitup Area	Deductions From Gross BUA(Area in Sq.mt.)	Total Built Up Area (Sq.mt.)	Deductions (Area in Sq.mt.)						Proposed FAR Area (Sq.mt.)	Total FAR Area (Sq.mt.)	Tnmt (No.)	Carpet Area other than Tenement
		Cutout		StairCase	Lift	Lift Machine	Void	Substructure	Refuge Area	Resi.			
Terrace Floor	62.53	0.00	62.53	31.85	0.00	30.68	0.00	0.00	0.00	0.00	00	0.00	
Twentyfivth Floor	870.44	10.85	859.59	31.85	30.68	0.00	11.42	0.00	0.00	785.64	785.64	02	0.00
Twentysecond Floor	870.44	10.85	859.59	31.85	30.68	0.00	11.42	0.00	0.00	785.64	785.64	02	0.00
Twentyfirst Floor	870.44	10.85	859.59	31.85	30.68	0.00	11.42	0.00	0.00	785.64	785.64	02	0.00
Twentieth Floor	870.44	10.85	859.59	31.85	30.68	0.00	11.42	0.00	0.00	785.64	785.64	02	0.00
Nineteenth Floor	870.44	10.85	859.59	31.85	30.68	0.00	11.42	0.00	0.00	785.64	785.64	02	0.00
Eighteenth Floor	870.44	10.85	859.59	31.85	30.68	0.00	11.42	0.00	0.00	785.64	785.64	02	0.00
Seventeenth Floor	917.99	0.00	917.99	31.85	30.68	0.00	0.00	41.88	813.58	0.00	0.00	00	0.00
Sixteenth Floor	870.44	10.85	859.59	31.85	30.68	0.00	11.42	0.00	0.00	785.64	785.64	02	0.00
Fifteenth Floor	870.44	10.85	859.59	31.85	30.68	0.00	11.42	0.00	0.00	785.64	785.64	02	0.00
Fourteenth Floor	870.44	10.85	859.59	31.85	30.68	0.00	11.42	0.00	0.00	785.64	785.64	02	0.00
Thirteenth Floor	870.44	10.85	859.59	31.85	30.68	0.00	11.42	0.00	0.00	785.64	785.64	02	0.00
Twelfth Floor	870.44	10.85	859.59	31.85	30.68	0.00	11.42	0.00	0.00	785.64	785.64	02	0.00
Eleventh Floor	870.44	10.85	859.59	31.85	30.68	0.00	11.42	0.00	0.00	785.64	785.64	02	0.00
Tenth Floor	870.44	10.85	859.59	31.85	30.68	0.00	11.42	0.00	0.00	785.64	785.64	02	0.00
Ninth Floor	870.44	10.85	859.59	31.85	30.68	0.00	11.42	0.00	0.00	785.64	785.64	02	0.00
Eighth Floor	870.44	10.85	859.59	31.85	30.68	0.00	11.42	0.00	0.00	785.64	785.64	02	0.00
Seventh Floor	870.44	10.85	859.59	31.85	30.68	0.00	11.42	0.00	0.00	785.64	785.64	02	0.00
Sixth Floor	870.44	10.85	859.59	31.85	30.68	0.00	11.42	0.00	0.00	785.64	785.64	02	0.00
Fifth Floor	870.44	10.85	859.59	31.85	30.68	0.00	11.42	0.00	0.00	785.64	785.64	02	0.00
Fourth Floor	904.23	10.91	893.32	31.85	30.68	0.00	135.94	0.00	694.85	694.85	00	710.84	
Total:	17502.67	206.21	17346.46	668.85	613.60	30.68	341.50	41.88	15649.95	15649.95	38	710.84	
Total Number of Same Blocks	1												
Total:	17502.67	206.21	17346.46	668.85	613.60	30.68	341.50	41.88	15649.95	15649.95	38	711	

FAR &Tenement Details

Block	No. of Same Bldg	Gross Built Up Area (Sq.mt.)	Deductions From Gross BUA(Area in Sq.mt.)	Total Built Up Area (Sq.mt.)	Deductions (Area in Sq.mt.)						Proposed FAR Area (Sq.mt.)	Total FAR Area (Sq.mt.)	Tnmt (No.)	Carpet Area other than Tenement
			Cutout		StairCase	Lift	Lift Machine	Void	SubStructure	Ramp	Recreational Space	Parking	Resi.			
TOWER (B)	1	17502.67	206.21	17346.46	668.85	613.60	30.68	341.50	0.00	0.00	41.88	0.00	15649.95	15649.95	38	710.84
TOWER (A)	1	41993.27	659.16	41334.11	1013.49	920.19	30.68	442.94	397.98	1878.64	52.30	20473.72	16124.17	16124.17	38	1201.30
Grand Total:	2	59645.94	865.37	58680.57	1682.34	1533.79	61.36	784.44	397.98	1878.64	94.18	20473.72	31774.12	31774.12	76.00	1912.14

Balcony Calculations Table

FLOOR	SIZE	AREA	TOTAL AREA
FIFTH FLOOR PLAN	1.30 X 10.12 X 1 X 1	12.70	16.57
	0.93 X 4.45 X 1 X 1	3.87	
TYPICAL - 6, 16, 18-23, FLOOR PLAN	1.30 X 10.17 X 1 X 17	220.15	289.94
	0.93 X 4.45 X 1 X 17	65.79	
SEVENTEENTH FLOOR PLAN	1.30 X 10.17 X 1 X 1	12.95	16.82
	0.93 X 4.45 X 1 X 1	3.87	
Total		-	319.33

Approval Condition :

This Plan Sanction is issued subject to the following conditions and additional conditions mentioned in the Building Licence.

1.Sanction is accorded for the Residential Building plan at 51-39-60/1 ,Sy.No.60/1 (Old No 36/2), PID No.51-39-60/1, Ward No.154, 2nd Cross, Thyagarajanagar, Bangalore, Bangalore.

a).Consist of fo: 20
for 1Basement + 1Ground + 23 UF only.

2.Sanction is accorded for Residential use only. The use of the building shall not be deviated to any other use.

3.20567.15 area reserved for car parking shall not be converted for any other purpose.

4.License and approved plans shall be posted in a conspicuous place of the licensed premises. The building license and the copies of sanctioned plans with specifications shall be mounted on a frame and displayed and they shall be made available during inspections.

5.On completion of foundation or footings before erection of walls on the foundation and in the case of columnar structure before erecting the columns "PLINTH CERTIFICATE" shall be obtained for the site above 2/1 Sqm.

6. Construction or reconstruction of the building should be completed before the expiry of five years from the date of issue of license & within one month after its completion shall apply for permission to occupy the building.

7.Necessary ducts for running telephone cables, cubicles at ground level for postal services & space for dumping garbage within the premises shall be provided.

8.The applicant shall construct temporary toilets for the use of construction workers and it should be demolished after the construction.

9.The applicant shall INSURE all workmen involved in the construction work against any accident / unforseen incidents arising during the time of construction.

10.The applicant shall not stock any building materials / debris on footpath or on roads or on drains. The debris shall be removed and transported to nearby dumping yard.

11. The applicant / builder is prohibited from selling the setback area / open spaces and the common facility areas, which shall be accessible to all the tenants and occupants.

12.The applicant shall provide a space for locating the distribution transformers & associated equipment as per K.E.R.C (E&A D) code leaving 3.00 mts. from the building within the premises.

13. The applicant shall provide a separate room preferably 4.50 x 3.65 m in the basement for installation of telecom equipment and also to make provisions for telecom services as per Bye-law

14.The applicant shall maintain during construction such barricading as considered necessary to prevent dust, debris & other materials endangering the safety of people / structures etc. in & around the site.

15.Permission shall be obtained from forest department / section for cutting trees before the commencement of the work.

16.If any owner / builder contravenes the provisions of Building Bye-laws and rules in force, the Architect / Engineer / Supervisor will be informed by the Authority in the first instance, warned in the second instance and cancel the registration if the same is repeated for the third time.

17.Technical personnel, applicant or owner as the case may be shall strictly adhere to the duties and responsibilities specified in Schedule.IX " (Bye-law No. 3.6) under sub section 5+9 (ii to iv).

18.The building shall be constructed under the supervision of a registered structural engineer.

19.The building should not be occupied without obtaining "OCCUPANCY CERTIFICATE" from the competent authority.

20.The applicant shall ensure that the Rain Water Harvesting Structures are provided & maintain in good condition for storage of water for non portable purposes or recharge of ground water at all times having a minimum total capacity mentioned in the Bye-law.

21.The building shall be designed and constructed adopting the norms prescribed in National Building Code and in the "Criteria for earthquake resistant design of structures" bearing No. IS 1893-2002 published by the Bureau of Indian Standards making the building resistant to earthquake.

22.Buildings have to be designed by a registered structural engineer. Based on SBC, water table and other criteria foundation and building shall be designed to ensure structural stability. The responsibility of ascertaining structural stability lies on the owner / builder and the structural engineer.

23.The applicant should provide solar water heaters as per table 17 of Bye-law No. 29 for the building.

24.Facilities for physically handicapped persons prescribed in schedule XI (Bye laws â€˜ 31) of Building bye-laws 2003 and Government orders time to time shall be ensured.

25.The applicant shall provide at least one common toilet in the ground floor for the use of the visitors / servants / drivers and security men and also entrance shall be approached through a ramp for the Physically Handicapped persons together with the stepped entry.

26.The applicant shall ensure that no inconvenience is caused to the neighbours in the vicinity of construction and that the construction activities shall stop before 07.00 PM and shall not resume the work earlier than 7.00 AM to avoid hindrance during late hours and early morning hours.

27.Garbage originating from Apartments / Commercial buildings shall be segregated into organic and inorganic waste and should be processed in the Recycling processing unit installed at site for its re-use / disposal (Applicable for Residential units of 20 and above and 2000 Sqm and above built-up area for Commercial building).

28. The structures with basements shall be designed for structural stability and safety to ensure for soil stabilization during the course of excavation for basements with safe design for retaining walls and super structure for the safety of the structure as well as neighbouring property, public roads and footpaths, and besides ensuring safety of workmen and general public by erecting safe barricades.

29.Two-wheeler parking shall be provided as per the building bye-law.

30.The Owner / Association of the high-rise building shall conduct two mock â€˜ trials in the building , one before the onset of summer and another during the summer and assure complete safety in respect of fire hazards.

Note:

1.Accommodation shall be provided for setting up of schools for imparting education to the children of construction workers in the labour camps / construction sites.

2.List of children of workers shall be furnished by the builder / contractor to the Labour Department which is mandatory.

3.Employment of child labour in the construction activities strictly prohibited.

4.Obtaining NOC from the Labour Department before commencing the construction work is a must.

31.The Builder / Contractor / Professional responsible for supervision of work shall not materially and structurally deviate the construction from the sanctioned plan, without prior approval of the authority. They shall explain to the owner about the risk involved in contravention of the provisions of the Act, Rules, Bye-laws, Zoning Regulations, Standing Orders and Policy Orders of the Bengaluru City Corporation.

32.The Construction or reconstruction of building shall be commenced within a period of two (2) years from date of issue of licence. Before the expiry of two years, the Owner / Developer shall give intimation to Bengaluru City Corporation (Sanctioning Authority) of the intention to start work in the form prescribed in Schedule VI. Further, the Owner / Developer shall give intimation on completion of the foundation or footing of walls / columns of the foundation. Otherwise the plan sanction deemed to be cancelled.

33.The Applicant should follow the instruction of BWSSB specified in the DO letter No. BWSSB/ADM/2019-20, Dated: 25-09-2019 regarding utilization of treated water for all construction activities for built up area more than 2000 Sq.mtrs

34.The Applicant / Owner / Developer shall abide by the collection of solid waste and its segregation as per solid waste management bye-law 2016.

35.The Applicant / Owners / Developers shall make necessary provision to charge electrical vehicles.

36.The Applicant / Owner / Developer shall plant one tree for every 240 Sq.m of FAR areas as part thereof in case of Apartment / group housing / multi dwelling unit/development plan and at least Two Trees for single unit.

37.The Applicant / Owner / Developer shall abide by the Rule and Regulations of Karnataka Energy Conservation Building Code (KECBC) 2018.

38.If the Applicant / Owner deviate building construction against the sanctioned plan the action will be initiated according to Bengaluru City Corporation Act â€“ 2020.

39.The Applicant / Owner / Architect should also adhere to the special conditions imposed in the Building Licence

40.The applicant / Owner / Architect should abide by the conditions imposed by the planning authority and in the NOC issued from various departments wherever applicable.

41.Bengaluru City Corporation will not be responsible for any dispute that may arise in respect of property in question.

42.In case if the documents submitted in respect of property in question is found to be false or fabricated or if owner/ builder has obtained permission by misrepresentation or fraud, the sanctioned plan stands cancelled as per the legal provisions and suitable legal action will be initiated.

43.The applicant / Owner / Builder should register the project in Real Estate Regulatory Authority (RERA) compulsorily before obtaining Plinth certificate in case of Residential Apartments having 8 Units and more.

44.The permission is issued based on information submitted by the applicant. This authority is not responsible for pending court cases in any court of law.

45.The permission is issued based on information submitted by the applicant. This cannot be considered for claiming the ownership of the property.

46.Owner / builder/ GPA holder / developer shall take all precautionary measure to ensure the safety of personnels involved in the construction activities.

47.Due to non-compliance of safety precautionary measures or due to any other reason if loss of life or injury or permanent disability occurred to personnels or damages caused to public or private property, Bengaluru City Corporation is not responsible for such loss. Owner / Builder / GPA holder / developer shall hold the responsibility for such damages or loss of life or injury or permanent disability.

48.The Owner/Applicant/Builder or Contractor should ensure that there is no stagnation/pooling of water in the site/building during construction/ should ensure that all precautionary measure to ensure the safety Water sump, lift pit, basement floor, etc.

49.Construction should not be carried out on Sundays, all Festival Days including 15th August and 26th January.

Special Condition as per Labour Department of Government of Karnataka vide ADDENDUM (Hoskedep) Hoskilled Letter No. LD/66/ETC/2013, dated: 01-04-2013.

1.Registration of

Applicant / Builder / Owner / Contractor and the construction workers working in the construction site with the "Karnataka Building and Other Construction workers Welfare Board"should be strictly adhered to.

2.The Applicant / Builder / Owner / Contractor should submit the Registration of establishment and list of construction workers engaged at the time of issue of Plinth Certificate. A copy of the same shall also be submitted to the concerned local Engineer in order to inspect the establishment and ensure the registration of establishment and workers working at construction site or work place.

3.The Applicant / Builder / Owner / Contractor shall also inform the changes if any of the list of workers engaged by him.

4.I any point of time No Applicant / Builder / Owner / Contractor shall engage a construction worker in his site or work place who is not registered with the "Karnataka Building and Other Construction workers Welfare Board".

OWNER / GPA HOLDER'S SIGNATURE

OWNER'S ADDRESS WITH ID NUMBER & CONTACT NUMBER

M/s. NESTLED HAVEN REALTY PVT LTD GPA Holders of M/s SHARMILA BHAKTARAM and Mr. VIVEK BHAKTARAM (Katha Holders) #210/4, Svasa Homes, Off Bull Temple Road, Basavanagudi, Bengaluru

ARCHITECT/ENGINEER /SUPERVISOR 'S SIGNATURE

MANJUNATHA P R #360, B C MAN ROAD, PALAHALLI GRAMA BILAGOLA HOBLI, SHIRAGAPATTANA BCC/BL-3.6/E-0302/24-25

PROJECT TITLE

Proposed Residential Apartment Building of M/s. NESTLED HAVEN REALTY PVT LTD GPA Holders of Mr.VIVEK BHAKTARAM and Mrs.SHARMILA BHAKTARAM (Katha Holders) at Sy.No.60/1 (Old No 36/2), PID No.51-39-60/1, Ward No.154, 2nd Cross, Thyagarajanagar, Bangalore 560028.

DRAWING TITLE : FOURTH FLOOR PLAN

SHEET NO : 7

SANCTIONING AUTHORITY :

ASSISTANT DIRECTOR / JUNIOR ENGINEER / ASST. PLANNER | ASSISTANT DIRECTOR | DEPUTY DIRECTOR | JOINT DIRECTOR

This approval of Building plan/ Modified plan is valid for two years from the date of issue of plan and building licence by the competent authority.

HO – NORTH

"Bengaluru Waali City Corporation QR CODE

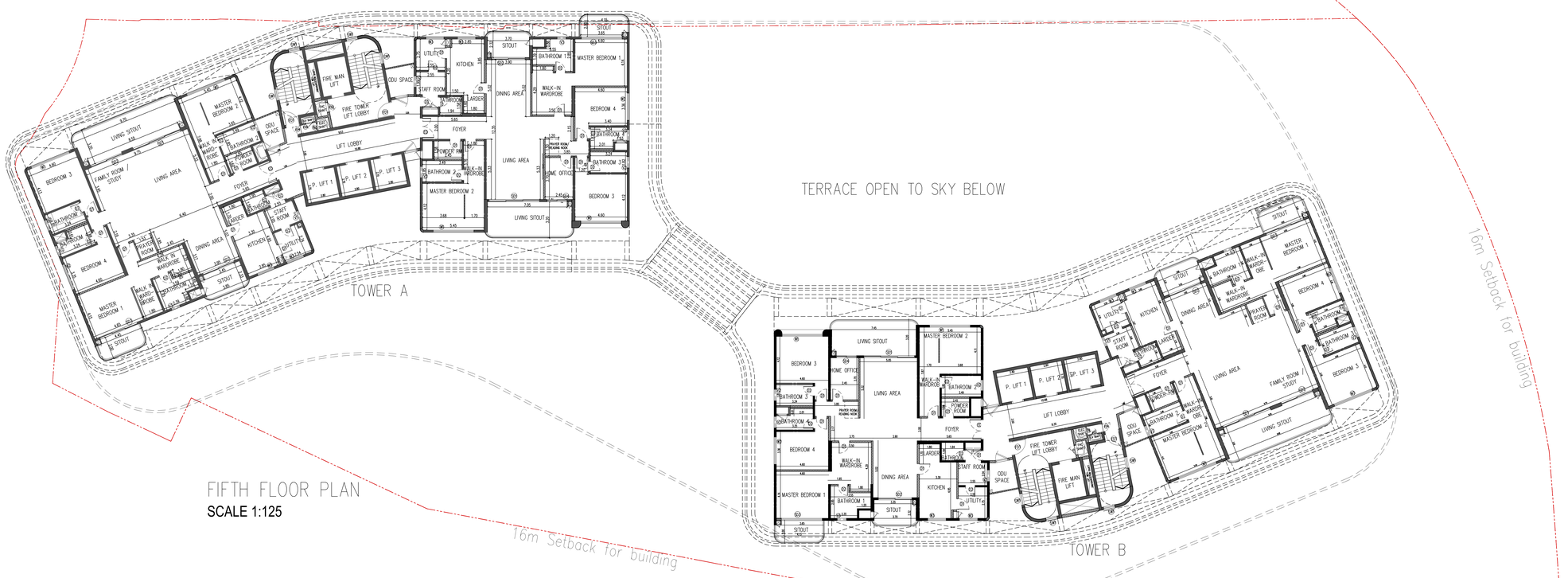

AREA STATEMENT (Bengaluru West City Corporation)	VERSION NO.: 1.0.24
	VERSION DATE: 26/11/2025
PROJECT DETAIL:	
Authority: Bengaluru West City Corporation	Plot Use: Residential
Proposal Department: HO - Bengaluru West City Corporation	Plot SubUse: Apartment
Project No: GBABWCC0739/25-26	Land Use Zone: Residential (Main)
Application Type: General	Plot/Sub Plot No.: 51-39-60/1
Proposal Type: Building Permission	City Survey No.: 6011
Nature of Sanction: NEW	Khata No. (As per Khata Extract): 51-39-60/1
Location: RING-II	PID No. (As per Khata Extract): 51-39-60/1
Building Line Specified as per Z.R: NA	Locality / Street of the property: Sy.No.60/1 (Old No 36/2), PID No.51-39-60/1, Ward No.154, 2nd Cross, Thyagarajanagar, Bangalore
Zone: Malleshwaram	
Ward: Ward-154	
Planning District: 211-Banashankari	

AREA DETAILS:		SQ.MT.
AREA OF PLOT (Minimum)	(A)	15479.10
Deduction for NetPlot Area		
Surrender Free of Cost		103.66
Kharabland Area		607.02
Total		710.68
NET AREA OF PLOT	(A-Deductions)	14768.41
Deduction for Balance Plot Area		
RW Area surrendered Free of Cost		103.66
Amenity Area		745.78
Kharabland Area		607.02
Total		1456.26
BALANCE AREA OF PLOT	(A-Deductions)	14024.83
COVERAGE CHECK		
Permissible Coverage area (50.00 %)		7012.41
Proposed Coverage Area (27.83 %)		3875.06
Achieved Net coverage area (27.83 %)		3875.06
Balance coverage area left (22.37 %)		3137.35
FAR CHECK		
Permissible F.A.R. as per zoning regulation 2015 (2.25)		31789.09
Total Perm. FAR area (2.25)		31789.09
Residential FAR (100.00%)		31774.06
Proposed FAR Area		31774.06
Achieved Net FAR Area (2.25)		31774.06
Balance FAR Area (0.00)		15.03
BUILT UP AREA CHECK		
Proposed BuiltUp Area		58660.57
Substructure Area Add in BUA (Layout Lvl)		0.00
Achieved BuiltUp Area		58660.57

SCHEDULE OF DOORS & WINDOWS

TYPE	SIZE	DESCRIPTION	SILL	LINTEL	LOCATION
		FIRE RATED DOORS			
ED	1800x2400	FLUSH DOOR	-	2430	ENTRY DOOR
D1	1000x2100	FLUSH DOOR	-	2130	BED ROOM
D2	900x2100	FLUSH DOOR	-	2130	TOILET
D1a	1200x2400	FLUSH DOOR		2430	AMENITIES FLOOR
D2a	1000x2400	FLUSH DOOR		2430	AMENITIES FLOOR
D3	900x2400	FLUSH DOOR		2430	AMENITIES FLOOR
D4	1800x2400	FLUSH DOOR		2430	AMENITIES FLOOR
D5	1500x2400	FLUSH DOOR		2430	AMENITIES FLOOR
D6	1050x2100	FLUSH DOOR		2100	PODIUM FLOORS
D7	2000x2100	FLUSH DOOR		2100	PODIUM FLOORS
W1	3600x2100	WINDOW	-	2100	BED ROOM
W2	2400x2100	WINDOW	-	2100	BED ROOM
W3	1600x1200	WINDOW	-	2100	KITCHEN / UTILITY
W4	1800x2100	WINDOW	-	2100	BED ROOM
SD1	4500x2100	SLIDING WINDOW		2100	LIVING / DINING
SD2	3000x2100	SLIDING WINDOW		2100	LIVING / DINING
SD3	3600x2100	SLIDING WINDOW		2100	MASTER BEDROOM
SD4	1800x2100	SLIDING WINDOW		2100	LIVING / DINING
FD1	1250x2400	FIRE RATED		2430	STAIRCASE
FD1a	2000x2400	FIRE RATED		2430	PODIUM STAIRCASE
FD2	800x2400	FIRE RATED		2430	SERVICE SHAFT
FD3	900x2400	FIRE RATED		2430	SERVICE SHAFT
FD4	750x2400	FIRE RATED		2430	SERVICE SHAFT
FD5	1200x2400	FIRE RATED		2430	SERVICE SHAFT
V1	900x900	VENTILATOR	1200	2100	TOILET
V2	1000x900	VENTILATOR	1200	2100	TOILET
V3	800x900	VENTILATOR	1200	2100	TOILET

Approval Date :

Block USE/SUBUSE Details

Block Name	Block Use	Block SubUse	Block Structure	Block Land Use Category
TOWER (B)	Residential	Apartment	Highrise	R
TOWER (A)	Residential	Apartment	Highrise	R

Required Parking(Table 7a)

Block Name	Type	SubUse	Area (Sq.mt.)	Units		Car		
				Reqd.	Prop.	Reqd./Unit	Reqd.	Prop.
TOWER (B)	Residential	Apartment	220.001 - 275	1	-	2	76	-
TOWER (A)	Residential	Apartment	220.001 - 375	1	-	2	76	-
Total :					-	-	152	375

Parking Check (Table 7b)

Vehicle Type	Reqd.		Achieved	
	No.	Area (Sq.mt.)	No.	Area (Sq.mt.)
Car	152	2090.00	370	5087.50
Visitor's Car Parking	16	220.00	0	0.00
Total Car	168	2310.00	370	5087.50
TwoWheeler	-	220.00	0	0.00
Other Parking	-	-	-	15819.65
Total		2530.00		20907.15

Block :TOWER (A)

Floor Name	Gross Buildup Area	Deductions From Gross (Area in Sq.mt.)	Total Built Up Area (Sq.mt.)	Deductions (Area in Sq.mt.)						Proposed FAR Area (Sq.mt.)	Total FAR Area (Sq.mt.)	Tnmt (No.)	Carpet Area other than Tenement
		Cutout		StairCase	Lift	Lift Machine	Void	Substructure	Ramp	Refuge Area	Parking	Resi.					
Terrace Floor	62.53	0.00	62.53	31.85	0.00	30.68	0.00	0.00	0.00	0.00	0.00	0.00	00	0.00
Twentyfirst Floor	870.34	10.85	859.49	31.85	30.68	0.00	11.42	0.00	0.00	0.00	0.00	785.54	02	0.00
Twentysecond Floor	870.34	10.85	859.49	31.85	30.68	0.00	11.42	0.00	0.00	0.00	0.00	785.54	02	0.00
Twentythird Floor	870.34	10.85	859.49	31.85	30.68	0.00	11.42	0.00	0.00	0.00	0.00	785.54	02	0.00
Twentieth Floor	870.34	10.85	859.49	31.85	30.68	0.00	11.42	0.00	0.00	0.00	0.00	785.54	02	0.00
Nineteenth Floor	870.34	10.85	859.49	31.85	30.68	0.00	11.42	0.00	0.00	0.00	0.00	785.54	02	0.00
Eighteenth Floor	870.34	10.85	859.49	31.85	30.68	0.00	11.42	0.00	0.00	0.00	0.00	785.54	02	0.00
Seventeenth Floor	917.99	0.00	917.99	31.85	30.68	0.00	0.00	41.88	813.58	0.00	0.00	785.54	02	0.00
Sixteenth Floor	870.44	10.85	859.59	31.85	30.68	0.00	11.42	0.00	0.00	0.00	0.00	785.64	02	0.00
Fifteenth Floor	870.44	10.85	859.59	31.85	30.68	0.00	11.42	0.00	0.00	0.00	0.00	785.64	02	0.00
Fourteenth Floor	870.44	10.85	859.59	31.85	30.68	0.00	11.42	0.00	0.00	0.00	0.00	785.64	02	0.00
Thirteenth Floor	870.44	10.85	859.59	31.85	30.68	0.00	11.42	0.00	0.00	0.00	0.00	785.64	02	0.00
Twelth Floor	870.44	10.85	859.59	31.85	30.68	0.00	11.42	0.00	0.00	0.00	0.00	785.64	02	0.00
Eleventh Floor	870.44	10.85	859.59	31.85	30.68	0.00	11.42	0.00	0.00	0.00	0.00	785.64	02	0.00
Tenth Floor	870.44	10.85	859.59	31.85	30.68	0.00	11.42	0.00	0.00	0.00	0.00	785.64	02	0.00
Ninth Floor	870.44	10.85	859.59	31.85	30.68	0.00	11.42	0.00	0.00	0.00	0.00	785.64	02	0.00
Eighth Floor	870.44	10.85	859.59	31.85	30.68	0.00	11.42	0.00	0.00	0.00	0.00	785.64	02	0.00
Seventh Floor	870.44	10.85	859.59	31.85	30.68	0.00	11.42	0.00	0.00	0.00	0.00	785.64	02	0.00
Sixth Floor	870.44	10.85	859.59	31.85	30.68	0.00	11.42	0.00	0.00	0.00	0.00	785.64	02	0.00
Fifth Floor	870.44	10.85	859.59	31.85	30.68	0.00	11.42	0.00	0.00	0.00	0.00	785.64	02	0.00
Fourth Floor	943.78	14.08	929.70	31.85	30.68	0.00	186.47	0.04	0.00	0.00	0.00	681.66	681.66	00	689.88
Third Floor	4240.42	15.21	4225.21	64.42	61.33	0.00	0.00	0.00	0.00	0.00	257.77	0.00	3841.69	0.00	0.00
Second Floor	4240.42	15.21	4225.21	64.42	61.33	0.00	0.00	0.00	0.00	0.00	257.77	0.00	3841.69	0.00	0.00
First Floor	4240.42	390.04	3850.38	64.42	61.33	0.00	0.00	0.00	0.00	131.59	257.77	0.00	3335.27	0.00	0.00
Ground Floor	3715.23	18.47	3696.76	64.42	61.33	3.00	46.48	0.00	720.52	0.00	2291.70	512.31	512.31	00	511.42
Basement Floor	7962.76	0.00	7962.76	86.96	61.27	0.00	0.00	0.00	266.35	384.81	0.00	7163.37	0.00	0.00	0.00
Total:	41993.27	659.16	41334.11	1013.49	920.19	30.68	442.94	397.98	1878.64	52.30	20473.72	16124.17	16124.17	38	1201.30
Total Number of Same Blocks	1														
Total:	41993.27	659.16	41334.11	1013.49	920.19	30.68	442.94	397.98	1878.64	52.30	20473.72	16124.17	16124.17	38	1201

FAR &Tenement Details

Block	No. of Same Bldg	Gross Built Up Area (Sq.mt.)	Deductions From Gross BUA(Area in Sq.mt.)	Total Built Up Area (Sq.mt.)	Deductions (Area in Sq.mt.)							Proposed FAR Area (Sq.mt.)	Total FAR Area (Sq.mt.)	Tnmt (No.)	Carpet Area other than Tenement
			Cutout		StairCase	Lift	Lift Machine	Void	SubStructure	Ramp	Recreational Space	Parking	Resi.				
TOWER (B)	1	17502.67	206.21	17346.46	668.85	613.60	30.68	341.50	0.00	0.00	41.88	0.00	15649.95	15649.95	38	710.84
TOWER (A)	1	41993.27	659.16	41334.11	1013.49	920.19	30.68	442.94	397.98	1878.64	52.30	20473.72	16124.17	16124.17	38	1201.30
Grand Total:	2	59545.94	865.37	58680.57	1682.34	1533.79	61.36	784.44	397.98	1878.64	94.18	20473.72	31774.12	31774.12	76.00	1912.14

Balcony Calculations Table

FLOOR	SIZE	AREA	TOTAL AREA
FIFTH FLOOR PLAN	1.30 X 10.12 X 1 X 1	12.70	16.57
	0.50 X 4.65 X 1 X 1	3.87	
TYPICAL - 6 - 16, 18- 23 FLOOR PLAN	1.30 X 10.17 X 1 X 17	220.15	285.94
	0.93 X 4.45 X 1 X 17	65.79	
SEVENTEENTH FLOOR PLAN	1.30 X 10.17 X 1 X 1	12.95	16.82
	0.50 X 4.45 X 1 X 1	3.87	
Total	-	-	319.33

Block :TOWER (B)

Floor Name	Gross Buildup Area	Deductions From Gross (Area in Sq.mt.)	Total Built Up Area (Sq.mt.)	Deductions (Area in Sq.mt.)						Proposed FAR Area (Sq.mt.)	Total FAR Area (Sq.mt.)	Tnmt (No.)	Carpet Area other than Tenement
		BUA(Area in Sq.mt.) Cutout		StairCase	Lift	Lift Machine	Void	Refuge Area	Resi.				
Terrace Floor	62.53	0.00	62.53	31.85	0.00	30.68	0.00	0.00	0.00	0.00	0.00	00	0.00
Twentyfirst Floor	870.44	10.85	859.59	31.85	30.68	0.00	11.42	0.00	785.64	785.64	02	0.00	
Twentysecond Floor	870.44	10.85	859.59	31.85	30.68	0.00	11.42	0.00	785.64	785.64	02	0.00	
Twentythird Floor	870.44	10.85	859.59	31.85	30.68	0.00	11.42	0.00	785.64	785.64	02	0.00	
Twentieth Floor	870.44	10.85	859.59	31.85	30.68	0.00	11.42	0.00	785.64	785.64	02	0.00	
Nineteenth Floor	870.44	10.85	859.59	31.85	30.68	0.00	11.42	0.00	785.64	785.64	02	0.00	
Eighteenth Floor	870.44	10.85	859.59	31.85	30.68	0.00	11.42	0.00	785.64	785.64	02	0.00	
Seventeenth Floor	917.99	0.00	917.99	31.85	30.68	0.00	0.00	41.88	813.58	0.00	0.00	785.54	02	0.00
Sixteenth Floor	870.44	10.85	859.59	31.85	30.68	0.00	11.42	0.00	785.64	785.64	02	0.00	
Fifteenth Floor	870.44	10.85	859.59	31.85	30.68	0.00	11.42	0.00	785.64	785.64	02	0.00	
Fourteenth Floor	870.44	10.85	859.59	31.85	30.68	0.00	11.42	0.00	785.64	785.64	02	0.00	
Thirteenth Floor	870.44	10.85	859.59	31.85	30.68	0.00	11.42	0.00	785.64	785.64	02	0.00	
Twelth Floor	870.44	10.85	859.59	31.85	30.68	0.00	11.42	0.00	785.64	785.64	02	0.00	
Eleventh Floor	870.44	10.85	859.59	31.85	30.68	0.00	11.42	0.00	785.64	785.64	02	0.00	
Tenth Floor	870.44	10.85	859.59	31.85	30.68	0.00	11.42	0.00	785.64	785.64	02	0.00	
Ninth Floor	870.44	10.85	859.59	31.85	30.68	0.00	11.42	0.00	785.64	785.64	02	0.00	
Eighth Floor	870.44	10.85	859.59	31.85	30.68	0.00	11.42	0.00	785.64	785.64	02	0.00	
Seventh Floor	870.44	10.85	859.59	31.85	30.68	0.00	11.42	0.00	785.64	785.64	02	0.00	
Sixth Floor	870.44	10.85	859.59	31.85	30.68	0.00	11.42	0.00	785.64	785.64	02	0.00	
Fifth Floor	870.44	10.85	859.59	31.85	30.68	0.00	11.42	0.00	785.64	785.64	02	0.00	
Fourth Floor	904.23	10.91	893.32	31.85	30.68	0.00	135.94	0.00	694.85	694.85	00	710.84	
Total:	17502.67	206.21	17346.46	668.85	613.60	30.68	341.50	41.88	15649.95	15649.95	38	710.84	
Total Number of Same Blocks	1												
Total:	17502.67	206.21	17346.46	668.85	613.60	30.68	341.50	41.88	15649.95	15649.95	38	711	

Approval Condition :

This Plan Sanction is issued subject to the following conditions and additional conditions mentioned in the Building Licence.

1 Sanction is accorded for the Residential Building plan at 51-39-60/1
Sy.No 60/1 (Old No 36/2), PID No 51-39-60/1, Ward No.154, 2nd Cross, Thyagarajanagar, Bangalore, Bangalore.

a) Consist of for :20
for :1Basement + 1Ground + 23 UF only

2.Sanction is accorded for Residential use only. The use of the building shall not be deviated to any other use.

3.20907.15 area reserved for car parking shall not be converted for any other purpose.

4.License and approved plans shall be posted in a conspicuous place of the licensed premises. The building license and the copies of sanctioned plans with specifications shall be mounted on a frame and displayed and they shall be made available during inspections.

5.On completion of foundation or footings before erection of walls on the foundation and in the case of columnar structure before erecting the columns "PLINTH CERTIFICATE" shall be obtained for the site above 3/1 Sqm.

6. Construction or reconstruction of the building should be completed before the expiry of five years from the date of issue of license & within one month after its completion shall apply for permission to occupy the building.

7.Necessary ducts for running telephone cables, cubicles at ground level for postal services & space for dumping garbage within the premises shall be provided.

8.The applicant shall construct temporary toilets for the use of construction workers and it should be demolished after the construction.

9.The applicant shall INSURE all workmen involved in the construction work against any accident / unforeseen incidents arising during the time of construction.

10.The applicant shall not stock any building materials / debris on footpath or on roads or on drains. The debris shall be removed and transported to nearby dumping yard.

11. The applicant / builder is prohibited from selling the setback area / open spaces and the common facility areas, which shall be accessible to all the tenants and occupants.

12.The applicant shall provide a space for locating the distribution transformers & associated equipment as per K.E.R.C (E&A.S) code leaving 3.00 mts. from the building within the premises.

13. The applicant shall provide a separate room preferably 4.50 x 3.65 m in the basement for installation of telecom equipment and also to make provisions for telecom services as per Bye-law

14.The applicant shall maintain during construction such barricading as considered necessary to prevent dust, debris & other materials endangering the safety of people / structures etc. in & around the site.

15.Permission shall be obtained from forest department / section for cutting trees before the commencement of the work.

16.If any owner / builder contravenes the provisions of Building Bye-laws and rules in force, the Architect / Engineer / Supervisor will be informed by the Authority in the first instance, warned in the second instance and cancel the registration if the same is repeated for the third time.

17.Technical personnel, applicant or owner as the case may be shall strictly adhere to the duties and responsibilities specified in Schedule â€˜Vâ€™ (Bye-law No. 3.6) under sub section IV-B (e) to (k).

18.The building shall be constructed under the supervision of a registered structural engineer.

19.The building should not be occupied without obtaining "OCCUPANCY CERTIFICATE" from the competent authority.

20.The applicant shall ensure that the Rain Water Harvesting Structures are provided & maintain in good condition for storage of water for non portable purposes or recharge of ground water at all times having a minimum total capacity mentioned in the Bye-law.

21.The building shall be designed and constructed adopting the norms prescribed in National Building Code and in the "Criteria for earthquake resistant design of structures" bearing No. IS 1893-2002 published by the Bureau of Indian Standards making the building resistant to earthquake.

22.Buildings have to be designed by a registered structural engineer. Based on SBC, water table and other criteria foundation and building shall be designed to ensure structural stability. The responsibility of ascertaining structural stability lies on the owner / builder and the structural engineer.

23.The applicant should provide solar water heaters as per table 17 of Bye-law No. 29 for the building.

24.Facilities for physically handicapped persons prescribed in schedule XI (Bye laws â€“ 31) of Building bye-laws 2003 and Government orders time to time shall be ensured.

25.The applicant shall provide at least one common toilet in the ground floor for the use of the visitors / servants / drivers and security men and also entrance shall be approached through a ramp for the Physically Handicapped persons together with the stepped entry.

26.The applicant shall ensure that no inconvenience is caused to the neighbours in the vicinity of construction and that the construction activities shall stop before 07.00 PM and shall not resume the work earlier than 7.00 AM to avoid hindrance during late hours and early morning hours.

27.Garbage originating from Apartments / Commercial buildings shall be segregated into organic and inorganic waste and should be processed in the Recycling processing unit installed at site for its re-use / disposal (Applicable for Residential units of 20 and above and 2000 Sqm and above built-up area for Commercial building).

28. The structures with basements/s shall be designed for structural stability and safety to ensure for soil stabilization during the course of excavation for basements/s with safe design for retaining walls and super structure for the safety of the structure as well as neighbouring property, public roads and footpaths, and besides ensuring safety of workmen and general public by erecting safe barricades.

29.Two-wheeler parking shall be provided as per the building bye-law.

30.The Owner / Association of the high-rise building shall conduct two mock â€˜driâ€™ trials in the building ,one before the onset of summer and another during the summer and assure complete safety in respect o f fire hazards.

Note:

1.Accommodation shall be provided for setting up of schools for imparting education to the children of construction workers in the labour camps / construction sites.

2)List of children of workers shall be furnished by the builder / contractor to the Labour Department which is mandatory.

3.Employment of child labour in the construction activities strictly prohibited.

4.Obtaining NOC from the Labour Department before commencing the construction work is a must.

31.The Builder / Contractor / Professional responsible for supervision of work shall not materially and structurally deviate the construction from the sanctioned plan, without prior approval of the authority. They shall explain to the owner about the risk involved in contravention of the provisions of the Act, Rules, Bye-laws, Zoning Regulations, Standing Orders and Policy Orders of the Bengaluru City Corporation.

32.The Construction or reconstruction of building shall be commenced within a period of two (2) years from date of issue of licence. Before the expiry of two years, the Owner / Developer shall give intimation to Bengaluru City Corporation (Sanctioning Authority) of the intention to start work in the form prescribed in Schedule VI. Further, the Owner / Developer shall give intimation on completion of the foundation or footing of walls / columns of the foundation. Otherwise the plan sanction deemed to be cancelled.

33.The Applicant should follow the instruction of BWSSB specified in the DO letter No. BWSSB/A/36/2019-20, Dated: 25-09-2019 regarding utilization of treated water for all construction activities for built up area more than 2000 Sq.mtrs

34.The Applicant / Owner / Developer shall abide by the collection of solid waste and its segregation as per solid waste management bye-law 2016.

35.The Applicant / Owners / Developers shall make necessary provision to charge electrical vehicles.

36.The Applicant / Owner / Developer shall plant one tree for every 240 Sq.m of FAR areas as part thereof in case of Apartment / group housing / multi dwelling unit/development plan and at least Two Trees for single unit.

37.The Applicant / Owner / Developer shall abide by the Rule and Regulations of Karnataka Energy Conservation Building Code (KECDC) 2018.

38.If the Applicant / Owner deviate building construction against the sanctioned plan the action will be initated according to Bengaluru City Corporation Act â€“ 2020.

39.The Applicant / Owner / Architect should also adhere to the special conditions imposed in the Building License

40.The applicant / Owner / Architect should abide by the conditions imposed by the planning authority and in the NOC issued from various departments wherever applicable.

41.Bengaluru City Corporation will not be responsible for any dispute that may arise in respect of property in question.

42.In case if the documents submitted in respect of property in question is found to be false or fabricated or if owner/builder has obtained permission by misrepresentation or fraud, the sanctioned plan stands cancelled as per the legal provisions and suitable legal action will be initiated.

43.The applicant / Owner / Builder should register the project in Real Estate Regulatory Authority (RERA) comply statutorily before obtaining Plinth certificate in case of Residential Apartments having 8 Units and more.

44.The permission is issued based on information submitted by the applicant. This authority is not responsible for pending court cases in any court of law.

45.The permission is issued based on information submitted by the applicant. This cannot be considered for claiming the ownership of the property.

46.Owner / builder/ GPA holder / developer shall take all precautionary measure to ensure the safety of personnels involved in the construction activities.

47.Due to non-compliance of safety precautionary measures or due to any other reason if loss of life or injury or permanent disability occurred to personnels or damages caused to public or private property, Bengaluru City Corporation is not responsible for such loss, Owner / Builder / GPA holder / developer shall hold the responsibility for such damages or loss of life or injury or permanent disability.

48.The Owner/Applicant/Builder or Contractor should ensure that there is no stagnation/ponding of water in the site/building during construction to avoid source of any disease or Dengue. For e.g. Water sump, lift pit, basement floor, etc.

49.Construction should not be carried out on Sundays, all Festival Days including 15th August and 26th January.

Special Condition as per Labour Department of Government of Karnataka vide ADDENDUM (Hoodalag) Hoodlies Letter No. LWI/LE/E1/2013, dated: 01-04-2013.

I Registration of

Applicant / Builder / Owner / Contractor and the construction workers working in the construction site with the "Karnataka Building And Other Construction workers Welfare Board"should be strictly adhered to.

2 The Applicant / Builder / Owner / Contractor should submit the Registration of establishment and list of construction workers engaged at the time of issue of Plinth Certificate. A copy of the same shall also be submitted to the concerned local Engineer in order to inspect the establishment and ensure the registration of establishment and workers working at construction site or work place.

3.The Applicant / Builder / Owner / Contractor shall also inform the changes if any of the list of workers engaged by him.

4.I any point of time No Applicant / Builder / Owner / Contractor shall engage a construction worker in his site or work place who is not registered with the "Karnataka Building and Other Construction workers Welfare Board"

OWNER'S / GPA HOLDER'S SIGNATURE

OWNER'S ADDRESS WITH ID NUMBER & CONTACT NUMBER :
M/s. NESTLED HAVEN REALTY PVT LTD GPA Holders of M/s SHARMILA BHAKTARAM and Mr. VIVEK BHAKTARAM (Katha Holders) #270A, Svasa Homes, Off Bull Temple Road, Basavanagudi, Bengaluru

ARCHITECT/ENGINEER /SUPERVISOR 'S SIGNATURE
MANJUNATHA P R B360, B.C.MAN.ROAD, PALAHALLI GRAMA BELAGOLA HOBLI, SHIRANGAPATTANA. BCC/BL-3.6/E-0302/24-25

PROJECT TITLE :
Proposed Residential Apartment Building of M/s. NESTLED HAVEN REALTY PVT LTD GPA Holders of Mr. VIVEK BHAKTARAM and Mrs.SHARMILA BHAKTARAM (Katha Holders) at Sy.No.60/1 (Old No 36/2), PID No.51-39-60/1, Ward No.154, 2nd Cross, Thyagarajanagar, Bangalore 560028.

DRAWING TITLE : FIFTH FLOOR PLAN

SHEET NO : 8

SANCTIONING AUTHORITY :

ASSISTANT / JUNIOR ENGINEER / ARCHITECT

ASSISTANT DIRECTOR

DEPUTY DIRECTOR

JOINT DIRECTOR

This approval of Building plan/ Modified plan is valid for two years from the date of issue of plan and building licence by the competent authority.

HO – NORTH

Bengaluru West City Corporation QR CODE

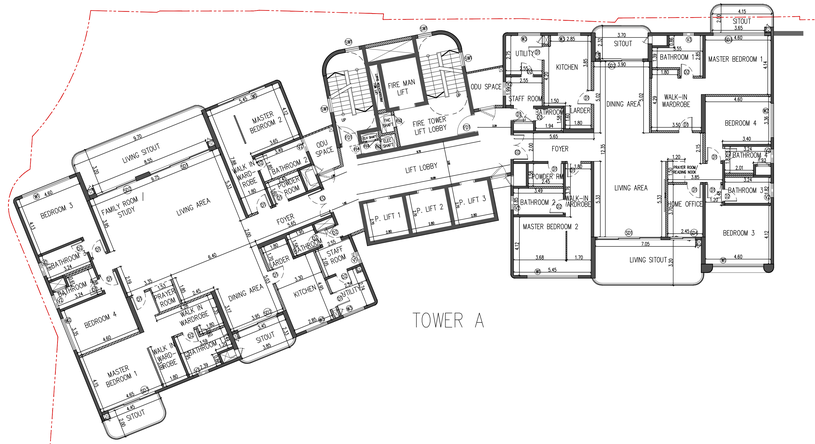

TYPICAL FLOOR PLAN
6TH FLOOR TO 16TH,
18TH TO 23RD FLOOR

SCALE 1:125

16m Setback for building

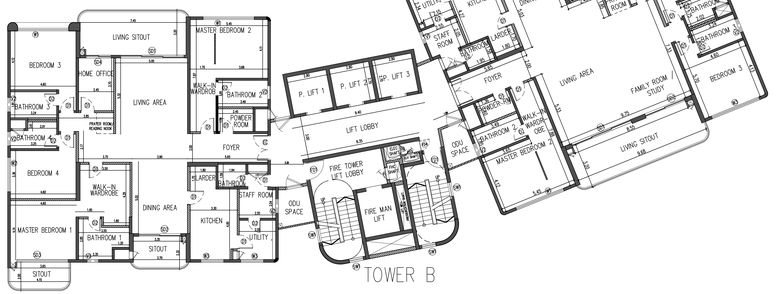

16m Setback for building

N

SCALE - 1:125

AREA STATEMENT (Bengaluru West City Corporation)	VERSION NO.: 1.0.24 VERSION DATE: 26/11/2025	
PROJECT DETAIL		
Authority: Bengaluru West City Corporation	Plot Use: Residential	
Proposal Department: HO - Bengaluru West City Corporation	Plot SubUse: Apartment	
Project No: GBA/BWCC/0739/25-26	Land Use Zone: Residential (Main)	
Application Type: General	Plot/Sub Plot No.: 51-39-60/1	
Proposal Type: Building Permission	City Survey No.: 6/21	
Nature of Sanction: NEW	Khata No. (As per Khata Extract): 51-39-60/1	
Location: RING-II	PID No. (As per Khata Extract): 51-39-60/1	
Building Line Specified as per Z.R: NA	Locality / Street of the property: Sy.No.60/1 (Old No.36/2), PID No.51-39-60/1, Ward No.154, 2nd Cross, Thyagarajanagar, Bangalore	
Zone: Malleshwaram		
Ward: Ward-154		
Planning District: 211-Banashankari		
AREA DETAILS:		SQ.MT.
AREA OF PLOT (Minimum)	(A)	15479.10
Deduction for NetPlot Area		
Surrender Free of Cost		103.66
Kharabland Area		607.02
Total		710.68
NET AREA OF PLOT	(A-Deductions)	14768.41
Deduction for Balance Plot Area		
RW Area surrendered Free of Cost		103.66
Amenity Area		745.78
Kharabland Area		607.02
Total		1456.28
BALANCE AREA OF PLOT	(A-Deductions)	14024.83
COVERAGE CHECK		
Permissible Coverage area (50.00 %)		7012.41
Proposed Coverage Area (27.83 %)		3875.06
Achieved Net coverage area (27.83 %)		3875.06
Balance coverage area left (22.37 %)		3137.35
FAR CHECK		
Permissible F.A.R. as per zoning regulation 2015 (2.25)		31789.09
Total Perm. FAR area (2.25)		31789.09
Residential FAR (100.00%)		31774.06
Proposed FAR Area		31774.06
Achieved Net FAR Area (2.25)		31774.06
Balance FAR Area (0.00)		15.03
BUILT UP AREA CHECK		
Proposed BuiltUp Area		58660.57
Substructure Area Add in BUA (Layout Lvl)		0.00
Achieved BuiltUp Area		58660.57

SCHEDULE OF DOORS & WINDOWS

TYPE	SIZE	DESCRIPTION	SILL	LINTEL	LOCATION
		FIRE RATED DOORS			
ED	1800x2400	FLUSH DOOR	-	2400	ENTRY DOOR
D1	1000x2100	FLUSH DOOR	-	2100	BED ROOM
D2	900x2100	FLUSH DOOR	-	2100	TOILET
D1a	1200x2400	FLUSH DOOR		2400	AMENITIES FLOOR
D2a	1000x2400	FLUSH DOOR		2400	AMENITIES FLOOR
D3	900x2400	FLUSH DOOR		2400	AMENITIES FLOOR
D4	1800x2400	FLUSH DOOR		2400	AMENITIES FLOOR
D5	1500x2400	FLUSH DOOR		2400	AMENITIES FLOOR
D6	1050x2100	FLUSH DOOR		2100	PODIUM FLOORS
D7	2000x2100	FLUSH DOOR		2100	PODIUM FLOORS
W1	3600x2100	WINDOW	-	2100	BED ROOM
W2	2400x2100	WINDOW	-	2100	BED ROOM
W3	1600x1200	WINDOW	-	3100	KITCHEN / UTILITY
W4	1800x2100	WINDOW	-	2100	BED ROOM
S01	4500x2100	SLIDING WINDOW		2100	LIVING / DINING
S02	3000x2100	SLIDING WINDOW		2100	LIVING / DINING
S03	3600x2100	SLIDING WINDOW		2100	MASTER BEDROOM
S04	1800x2100	SLIDING WINDOW		2100	LIVING / DINING
FD1	1250x2400	FIRE RATED		2400	STAIRCASE
FD1a	2000x2400	FIRE RATED		2400	PODIUM STAIRCASE
FD2	800x2400	FIRE RATED		2400	SERVICE SHAFT
FD3	900x2400	FIRE RATED		2400	SERVICE SHAFT
FD4	750x2400	FIRE RATED		2400	SERVICE SHAFT
FD5	1200x2400	FIRE RATED		2400	SERVICE SHAFT
V1	900x900	VENTILATOR	1200	2100	TOILET
V2	1000x900	VENTILATOR	1200	2100	TOILET
V3	800x900	VENTILATOR	1200	2100	TOILET

Approval Date :

Block USE/SUBUSE Details

Block Name	Block Use	Block SubUse	Block Structure	Block Land Use Category
TOWER (B)	Residential	Apartment	Highrise	R
TOWER (A)	Residential	Apartment	Highrise	R

Required Parking(Table 7a)

Block Name	Type	SubUse	Area (Sq.mt.)	Units		Car		
				Reqd.	Prop.	Reqd./Unit	Reqd.	Prop.
TOWER (B)	Residential	Apartment	225.001 - 275	1	-	2	76	-
TOWER (A)	Residential	Apartment	225.001 - 375	1	-	2	76	-
Total :			-	-	-	-	152	370

Parking Check (Table 7b)

Vehicle Type	Reqd.		Achieved	
	No.	Area (Sq.mt.)	No.	Area (Sq.mt.)
Car	152	2090.00	370	5087.50
Visitor's Car Parking	16	220.00	0	0.00
Total Car	168	2310.00	370	5087.50
TwoWheeler	-	220.00	-	0.00
Other Parking	-	-	-	15819.65
Total		2530.00		20907.15

Block :TOWER (A)

Floor Name	Gross Buitup Area	Deductions From Gross BUA(Area in Sq.mt.)	Total Built Up Area (Sq.mt.)	Deductions (Area in Sq.mt.)							Proposed FAR Area (Sq.mt.)	Total FAR Area (Sq.mt.)	Tnmt (No.)	Carpet Area other than Tenement
		Cutout		StairCase	Lift	Lift Machine	Void	Substructure	Ramp	Refuge Area	Parking	Resi.				
Terrace Floor	62.53	0.00	62.53	31.85	0.00	30.68	0.00	0.00	0.00	0.00	0.00	0.00	00	0.00
Twentyfirst Floor	870.34	10.85	859.49	31.85	30.68	0.00	11.42	0.00	0.00	0.00	0.00	785.54	785.54	02	0.00
Twentysecond Floor	870.34	10.85	859.49	31.85	30.68	0.00	11.42	0.00	0.00	0.00	0.00	785.54	785.54	02	0.00
Twentythird Floor	870.34	10.85	859.49	31.85	30.68	0.00	11.42	0.00	0.00	0.00	0.00	785.54	785.54	02	0.00
Twentieth Floor	870.34	10.85	859.49	31.85	30.68	0.00	11.42	0.00	0.00	0.00	0.00	785.54	785.54	02	0.00
Nineteenth Floor	870.34	10.85	859.49	31.85	30.68	0.00	11.42	0.00	0.00	0.00	0.00	785.54	785.54	02	0.00
Seventeenth Floor	917.99	0.00	917.99	31.85	30.68	0.00	0.00	41.88	813.58	0.00	0.00	0.00			0.00
Sixteenth Floor	870.44	10.85	859.59	31.85	30.68	0.00	11.42	0.00	0.00	0.00	0.00	785.64	785.64	02	0.00
Fifteenth Floor	870.44	10.85	859.59	31.85	30.68	0.00	11.42	0.00	0.00	0.00	0.00	785.64	785.64	02	0.00
Fourteenth Floor	870.44	10.85	859.59	31.85	30.68	0.00	11.42	0.00	0.00	0.00	0.00	785.64	785.64	02	0.00
Thirteenth Floor	870.44	10.85	859.59	31.85	30.68	0.00	11.42	0.00	0.00	0.00	0.00	785.64	785.64	02	0.00
Twelfth Floor	870.44	10.85	859.59	31.85	30.68	0.00	11.42	0.00	0.00	0.00	0.00	785.64	785.64	02	0.00
Eleventh Floor	870.44	10.85	859.59	31.85	30.68	0.00	11.42	0.00	0.00	0.00	0.00	785.64	785.64	02	0.00
Tenth Floor	870.44	10.85	859.59	31.85	30.68	0.00	11.42	0.00	0.00	0.00	0.00	785.64	785.64	02	0.00
Ninth Floor	870.44	10.85	859.59	31.85	30.68	0.00	11.42	0.00	0.00	0.00	0.00	785.64	785.64	02	0.00
Eighth Floor	870.44	10.85	859.59	31.85	30.68	0.00	11.42	0.00	0.00	0.00	0.00	785.64	785.64	02	0.00
Seventh Floor	870.44	10.85	859.59	31.85	30.68	0.00	11.42	0.00	0.00	0.00	0.00	785.64	785.64	02	0.00
Sixth Floor	870.44	10.85	859.59	31.85	30.68	0.00	11.42	0.00	0.00	0.00	0.00	785.64	785.64	02	0.00
Fifth Floor	870.44	10.85	859.59	31.85	30.68	0.00	11.42	0.00	0.00	0.00	0.00	785.64	785.64	02	0.00
Fourth Floor	943.78	14.08	929.70	31.85	30.68	0.00	185.47	0.04	0.00	0.00	0.00	681.66	681.66	00	689.88
Third Floor	4240.42	15.21	4225.21	64.42	61.33	0.00	0.00	0.00	0.00	0.00	0.00	257.77	0.00	00	0.00
Second Floor	4240.42	15.21	4225.21	64.42	61.33	0.00	0.00	0.00	0.00	0.00	0.00	257.77	0.00	00	0.00
First Floor	4240.42	390.04	3850.38	64.42	61.33	0.00	0.00	0.00	0.00	0.00	131.59	257.77	0.00	00	3335.27
Ground Floor	3715.23	18.47	3696.76	64.42	61.33	0.00	46.48	0.00	720.52	0.00	2291.70	512.31	512.31	00	511.42
Basement Floor	7962.76	0.00	7962.76	86.96	61.27	0.00	0.00	0.00	266.35	384.81	0.00	7163.37	0.00	00	0.00
Total:	41993.27	659.16	41334.11	1013.49	920.19	30.68	442.94	397.98	1878.64	52.30	20473.72	16124.17	16124.17	38	1201.30
Total Number of Same Blocks	1														
Total:	41993.27	659.16	41334.11	1013.49	920.19	30.68	442.94	397.98	1878.64	52.30	20473.72	16124.17	16124.17	38	1201

Block :TOWER (B)

Floor Name	Gross Buitup Area	Deductions From Gross BUA(Area in Sq.mt.)	Total Built Up Area (Sq.mt.)	Deductions (Area in Sq.mt.)							Proposed FAR Area (Sq.mt.)	Total FAR Area (Sq.mt.)	Tnmt (No.)	Carpet Area other than Tenement
		Cutout		StairCase	Lift	Lift Machine	Void	Refuge Area	Resi.					
Terrace Floor	62.53	0.00	62.53	31.85	0.00	30.68	0.00	0.00	0.00	00	0.00			
Twentyfirst Floor	870.44	10.85	859.59	31.85	30.68	0.00	11.42	0.00	785.64	785.64	02	0.00		
Twentysecond Floor	870.44	10.85	859.59	31.85	30.68	0.00	11.42	0.00	785.64	785.64	02	0.00		
Twentythird Floor	870.44	10.85	859.59	31.85	30.68	0.00	11.42	0.00	785.64	785.64	02	0.00		
Twentieth Floor	870.44	10.85	859.59	31.85	30.68	0.00	11.42	0.00	785.64	785.64	02	0.00		
Nineteenth Floor	870.44	10.85	859.59	31.85	30.68	0.00	11.42	0.00	785.64	785.64	02	0.00		
Seventeenth Floor	917.99	0.00	917.99	31.85	30.68	0.00	0.00	41.88	813.58	0.00	0.00	0.00		
Sixteenth Floor	870.44	10.85	859.59	31.85	30.68	0.00	11.42	0.00	785.64	785.64	02	0.00		
Fifteenth Floor	870.44	10.85	859.59	31.85	30.68	0.00	11.42	0.00	785.64	785.64	02	0.00		
Fourteenth Floor	870.44	10.85	859.59	31.85	30.68	0.00	11.42	0.00	785.64	785.64	02	0.00		
Thirteenth Floor	870.44	10.85	859.59	31.85	30.68	0.00	11.42	0.00	785.64	785.64	02	0.00		
Twelfth Floor	870.44	10.85	859.59	31.85	30.68	0.00	11.42	0.00	785.64	785.64	02	0.00		
Eleventh Floor	870.44	10.85	859.59	31.85	30.68	0.00	11.42	0.00	785.64	785.64	02	0.00		
Tenth Floor	870.44	10.85	859.59	31.85	30.68	0.00	11.42	0.00	785.64	785.64	02	0.00		
Ninth Floor	870.44	10.85	859.59	31.85	30.68	0.00	11.42	0.00	785.64	785.64	02	0.00		
Eighth Floor	870.44	10.85	859.59	31.85	30.68	0.00	11.42	0.00	785.64	785.64	02	0.00		
Seventh Floor	870.44	10.85	859.59	31.85	30.68	0.00	11.42	0.00	785.64	785.64	02	0.00		
Sixth Floor	870.44	10.85	859.59	31.85	30.68	0.00	11.42	0.00	785.64	785.64	02	0.00		
Fifth Floor	870.44	10.85	859.59	31.85	30.68	0.00	11.42	0.00	785.64	785.64	02	0.00		
Fourth Floor	904.23	10.91	893.32	31.85	30.68	0.00	135.94	0.00	694.85	694.85	02	710.84		
Total:	17502.67	206.21	17346.46	668.85	613.60	30.68	341.50	41.88	15649.95	15649.95	38	710.84		
Total Number of Same Blocks	1													
Total:	17502.67	206.21	17346.46	668.85	613.60	30.68	341.50	41.88	15649.95	15649.95	38	711		

FAR &Tenement Details

Block	No. of Same Bldg	Gross Built Up Area (Sq.mt.)	Deductions From Gross BUA(Area in Sq.mt.)	Total Built Up Area (Sq.mt.)	Deductions (Area in Sq.mt.)							Proposed FAR Area (Sq.mt.)	Total FAR Area (Sq.mt.)	Tnmt (No.)	Carpet Area other than Tenement
			Cutout		StairCase	Lift	Lift Machine	Void	SubStructure	Ramp	Recreational Space	Parking	Resi.				
TOWER (B)	1	17502.67	206.21	17346.46	668.85	613.60	30.68	341.50	0.00	0.00	41.88	0.00	15649.95	15649.95	38	710.84	
TOWER (A)	1	41993.27	659.16	41334.11	1013.49	920.19	30.68	442.94	397.98	1878.64	52.30	20473.72	16124.17	16124.17	38	1201.30	
Grand Total:	2	59645.94	865.37	58680.57	1682.34	1533.79	61.36	784.44	397.98	1878.64	94.18	20473.72	31774.12	31774.12	76.00	1912.14	

Balcony Calculations Table

FLOOR	SIZE	AREA	TOTAL AREA
FIFTH FLOOR PLAN	1.30 X 10.12 X 1 X 1	12.70	16.57
	0.93 X 4.45 X 1 X 1	3.87	
TYPICAL - 6, 16, 18- 23, FLOOR PLAN	1.30 X 10.17 X 1 X 17	220.15	289.94
	0.93 X 4.45 X 1 X 17	65.79	
SEVENTEENTH FLOOR PLAN	1.30 X 10.17 X 1 X 1	12.95	16.82
	0.93 X 4.45 X 1 X 1	3.87	
Total		-	319.33

Approval Condition :

This Plan Sanction is issued subject to the following conditions and additional conditions mentioned in the Building Licence.

1.Sanction is accorded for the Residential Building plan at 51-39-60/1 ,Sy.No.60/1 (Old No 36/2), PID No.51-39-60/1, Ward No.154, 2nd Cross, Thyagarajanagar, Bangalore, Bangalore.

a).Consist of fo: 20
for 1Basement + 1Ground + 23 UF only.

2.Sanction is accorded for Residential use only. The use of the building shall not be deviated to any other use.

3.20567.15 area reserved for car parking shall not be converted for any other purpose.

4.License and approved plans shall be posted in a conspicuous place of the licensed premises. The building license and the copies of sanctioned plans with specifications shall be mounted on a frame and displayed and they shall be made available during inspections.

5.On completion of foundation or footings before erection of walls on the foundation and in the case of columnar structure before erecting the columns "PLINTH CERTIFICATE" shall be obtained for the site above 2/1 Sqm.

6. Construction or reconstruction of the building should be completed before the expiry of five years from the date of issue of license & within one month after its completion shall apply for permission to occupy the building.

7.Necessary ducts for running telephone cables, cubicles at ground level for postal services & space for dumping garbage within the premises shall be provided.

8.The applicant shall construct temporary toilets for the use of construction workers and it should be demolished after the construction.

9.The applicant shall INSURE all workmen involved in the construction work against any accident / unforseen incidents arising during the time of construction.

10.The applicant shall not stock any building materials / debris on footpath or on roads or on drains. The debris shall be removed and transported to nearby dumping yard.

11. The applicant / builder is prohibited from selling the setback area / open spaces and the common facility areas, which shall be accessible to all the tenants and occupants.

12.The applicant shall provide a space for locating the distribution transformers & associated equipment as per K.E.R.C (E&A D) code leaving 3.00 mts. from the building within the premises.

13. The applicant shall provide a separate room preferably 4.50 x 3.65 m in the basement for installation of telecom equipment and also to make provisions for telecom services as per Bye-law

14.The applicant shall maintain during construction such barricading as considered necessary to prevent dust, debris & other materials endangering the safety of people / structures etc. in & around the site.

15.Permission shall be obtained from forest department / section for cutting trees before the commencement of the work.

16.If any owner / builder contravenes the provisions of Building Bye-laws and rules in force, the Architect / Engineer / Supervisor will be informed by the Authority in the first instance, warned in the second instance and cancel the registration if the same is repeated for the third time.

17.Technical personnel, applicant or owner as the case may be shall strictly adhere to the duties and responsibilities specified in Schedule.IX " IV (Bye-law No. 3.6) under sub section IV-B (e) to (k).

18.The building shall be constructed under the supervision of a registered structural engineer.

19.The building should not be occupied without obtaining "OCCUPANCY CERTIFICATE" from the competent authority.

20.The applicant shall ensure that the Rain Water Harvesting Structures are provided & maintain in good condition for storage of water for non portable purposes or recharge of ground water at all times having a minimum total capacity mentioned in the Bye-law.

21.The building shall be designed and constructed adopting the norms prescribed in National Building Code and in the "Criteria for earthquake resistant design of structures" bearing No. IS 1893-2002 published by the Bureau of Indian Standards making the building resistant to earthquake.

22.Buildings have to be designed by a registered structural engineer. Based on SBC, water table and other criteria foundation and building shall be designed to ensure structural stability. The responsibility of ascertaining structural stability lies on the owner / builder and the structural engineer.

23.The applicant should provide solar water heaters as per table 17 of Bye-law No. 29 for the building.

24.Facilities for physically handicapped persons prescribed in schedule XI (Bye laws â€˜ 31) of Building bye-laws 2003 and Government orders time to time shall be ensured.

25.The applicant shall provide at least one common toilet in the ground floor for the use of the visitors / servants / drivers and security men and also entrance shall be approached through a ramp for the Physically Handicapped persons together with the stepped entry.

26.The applicant shall ensure that no inconvenience is caused to the neighbours in the vicinity of construction and that the construction activities shall stop before 07.00 PM and shall not resume the work earlier than 7.00 AM to avoid hindrance during late hours and early morning hours.

27.Garbage originating from Apartments / Commercial buildings shall be segregated into organic and inorganic waste and should be processed in the Recycling processing unit installed at site for its re-use / disposal (Applicable for Residential units of 20 and above and 2000 Sqm and above built-up area for Commercial building).

28. The structures with basements shall be designed for structural stability and safety to ensure for soil stabilization during the course of excavation for basements with safe design for retaining walls and super structure for the safety of the structure as well as neighbouring property, public roads and footpaths, and besides ensuring safety of workmen and general public by erecting safe barricades.

29.Two-wheeler parking shall be provided as per the building bye-law.

30.The Owner / Association of the high-rise building shall conduct two mock â€˜ trials in the building , one before the onset of summer and another during the summer and assure complete safety in respect of fire hazards.

Note:

1.Accommodation shall be provided for setting up of schools for imparting education to the children of construction workers in the labour camps / construction sites.

2.List of children of workers shall be furnished by the builder / contractor to the Labour Department which is mandatory.

3.Employment of child labour in the construction activities strictly prohibited.

4.Obtaining NOC from the Labour Department before commencing the construction work is a must.

31.The Builder / Contractor / Professional responsible for supervision of work shall not materially and structurally deviate the construction from the sanctioned plan, without prior approval of the authority. They shall explain to the owner about the risk involved in contravention of the provisions of the Act, Rules, Bye-laws, Zoning Regulations, Standing Orders and Policy Orders of the Bengaluru City Corporation.

32.The Construction or reconstruction of building shall be commenced within a period of two (2) years from date of issue of licence. Before the expiry of two years, the Owner / Developer shall give intimation to Bengaluru City Corporation (Sanctioning Authority) of the intention to start work in the form prescribed in Schedule VI. Further, the Owner / Developer shall give intimation on completion of the foundation or footing of walls / columns of the foundation. Otherwise the plan sanction deemed to be cancelled.

33.The Applicant should follow the instruction of BWSSB specified in the DO letter No. BWSSB/ALSG/019.20, Dated. 25-09-2019 regarding utilization of treated water for all construction activities for built up area more than 2000 Sq.mtrs

34.The Applicant / Owner / Developer shall abide by the collection of solid waste and its segregation as per solid waste management bye-law 2016.

35.The Applicant / Owners / Developers shall make necessary provision to charge electrical vehicles.

36.The Applicant / Owner / Developer shall plant one tree for every 240 Sq.m of FAR areas as part thereof in case of Apartment / group housing / multi dwelling unit/development plan and at least Two Trees for single unit.

37.The Applicant / Owner / Developer shall abide by the Rule and Regulations of Karnataka Energy Conservation Building Code (KECBC) 2018.

38.If the Applicant / Owner deviate building construction against the sanctioned plan the action will be initiated according to Bengaluru City Corporation Act â€“ 2020.

39.The Applicant / Owner / Architect should also adhere to the special conditions imposed in the Building Licence

40.The applicant / Owner / Architect should abide by the conditions imposed by the planning authority and in the NOC issued from various departments wherever applicable.

41.Bengaluru City Corporation will not be responsible for any dispute that may arise in respect of property in question.

42.In case if the documents submitted in respect of property in question is found to be false or fabricated or if wherein builder has obtained permission by misrepresentation or fraud, the sanctioned plan stands cancelled as per the legal provisions and suitable legal action will be initiated.

43.The applicant / Owner / Builder should register the project in Real Estate Regulatory Authority (RERA) compulsorily before obtaining Plinth certificate in case of Residential Apartments having 8 Units and more.

44.The permission is issued based on information submitted by the applicant. This authority is not responsible for pending court cases in any court of law.

45.The permission is issued based on information submitted by the applicant. This cannot be considered for claiming the ownership of the property.

46.Owner / builder/ GPA holder / developer shall take all precautionary measure to ensure the safety of personnels involved in the construction activities.

47.Due to non-compliance of safety precautionary measures or due to any other reason if loss of life or injury or permanent disability occurred to personnels or damages caused to public or private property, Bengaluru City Corporation is not responsible for such loss. Owner / Builder / GPA holder / developer shall hold the responsibility for such damages or loss of life or injury or permanent disability.

48.The Owner/Applicant/Builder or Contractor should ensure that there is no stagnation/pooling of water in the site/building during construction/ should ensure that there is no breeding of any disease or Dengue. For e.g. Water sump, lift pit, basement floor, etc.

49.Construction should not be carried out on Sundays, all Festival Days including 15th August and 26th January.

Special Condition as per Labour Department of Government of Karnataka vide ADDENDUM (Housekeep) Hon'ble Lr(M&S)ET/2013, dated: 01-04-2013.

1.Registration of

Applicant / Builder / Owner / Contractor and the construction workers working in the construction site with the "Karnataka Building and Other Construction workers Welfare Board"should be strictly adhered to.

2.The Applicant / Builder / Owner / Contractor should submit the Registration of establishment and list of construction workers engaged at the time of issue of Plinth Certificate. A copy of the same shall also be submitted to the concerned local Engineer in order to inspect the establishment and ensure the registration of establishment and workers working at construction site or work place.

3.The Applicant / Builder / Owner / Contractor shall also inform the changes if any of the list of workers engaged by him.

4.I any point of time No Applicant / Builder / Owner / Contractor shall engage a construction worker in his site or work place who is not registered with the "Karnataka Building and Other Construction workers Welfare Board".

OWNER / GPA HOLDER'S SIGNATURE

OWNER'S ADDRESS WITH ID NUMBER & CONTACT NUMBER

M/s. NESTLED HAVEN REALTY PVT LTD GPA Holders of M/s SHARMILA BHAKTARAM and Mr. VIVEK BHAKTARAM (Katha Holders) #210/4, Svasa Homes, Off Bull Temple Road, Basavanagudi, Bengaluru

ARCHITECT/ENGINEER /SUPERVISOR 'S SIGNATURE

MANJUNATHA P R #360, B C MAIN ROAD, PALAHALLI GRAMA BILAGULA HOBLI, RAMANGAPATTANA BCC/BL-3.6/E-0302/24-25

PROJECT TITLE

Proposed Residential Apartment Building of M/s. NESTLED HAVEN REALTY PVT LTD GPA Holders of Mr.VIVEK BHAKTARAM and Mrs.SHARMILA BHAKTARAM (Katha Holders) at Sy.No.60/1 (Old No 36/2), PID No.51-39-60/1, Ward No.154, 2nd Cross, Thyagarajanagar, Bangalore 560028.

DRAWING TITLE : TYPICAL FLOOR PLAN 6TH FLOOR TO 16TH, 18TH TO 23RD FLOOR

SHEET NO : 9

SANCTIONING AUTHORITY :

ASSISTANT / JUNIOR ENGINEER / ASST.DIRECTOR	ASSISTANT DIRECTOR	DEPUTY DIRECTOR	JOINT DIRECTOR

This approval of Building plan/ Modified plan is valid for two years from the date of issue of plan and building licence by the competent authority.

HO – NORTH

Bengaluru West City Corporation QR CODE

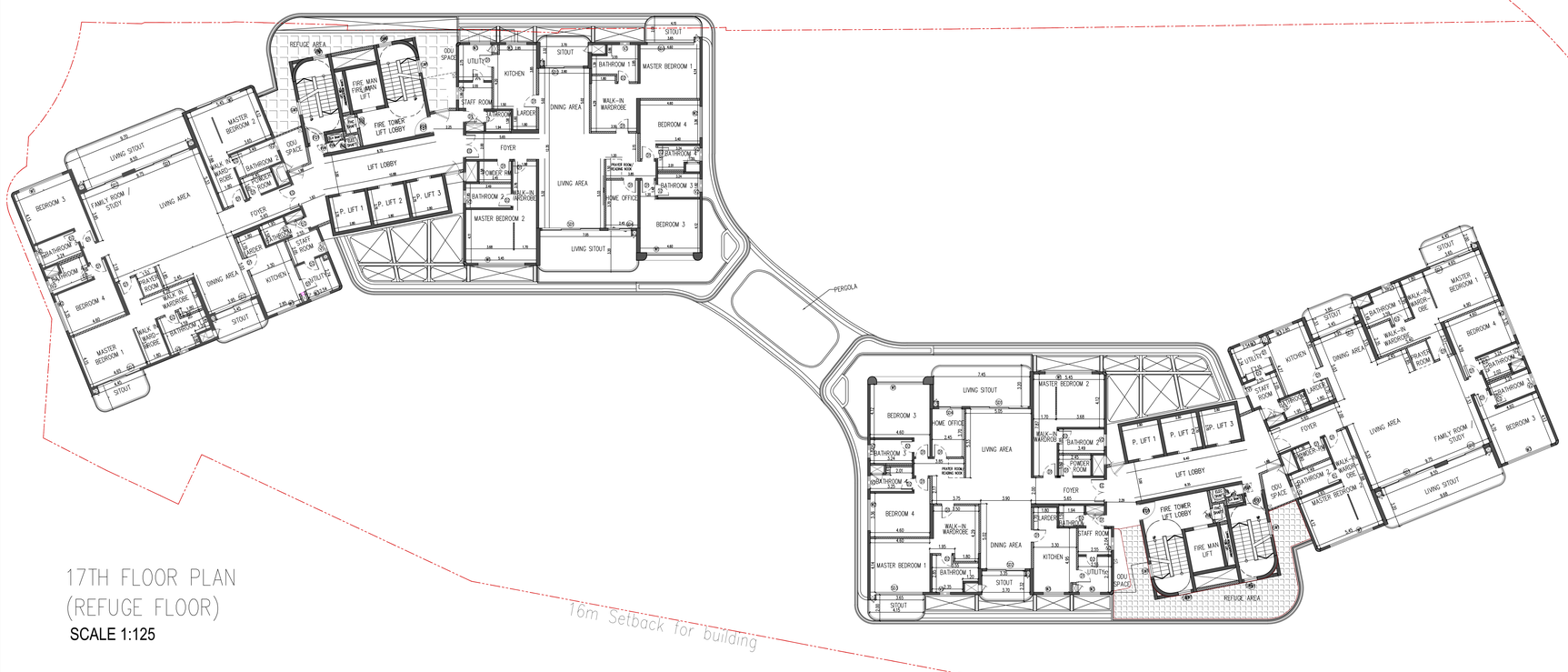

N

SCALE : 1:125

AREA STATEMENT (Bengaluru West City Corporation)	VERSION NO.: 1.0.24	
	VERSION DATE: 26/11/2025	
PROJECT DETAIL :		
Authority: Bengaluru West City Corporation	Plot Use: Residential	
Proposal Department: HO - Bengaluru West City Corporation	Plot SubUse: Apartment	
Project No: GBASBWCC/0739/25-26	Land Use Zone: Residential (Main)	
Application Type: General	Plot/Sub Plot No.: 51-39-60/1	
Proposal Type: Building Permission	City Survey No.: 60/1	
Nature of Sanction: NEW	Khata No. (As per Khata Extract): 51-39-60/1	
Location: RING-II	PID No. (As per Khata Extract): 51-39-60/1	
Building Line Specified as per Z.R: NA	Locality / Street of the property: Sy.No.60/1 (Old No 36/2), PID No.51-39-60/1, Ward No.154, 2nd Cross, Thyagarajanagar, Bangalore	
Zone: Malleshwaram		
Ward: Ward-154		
Planning District: 211-Banashankari		
AREA DETAILS:		SQ.MT.
AREA OF PLOT (Minimum)	(A)	15479.10
Deduction for NetPlot Area		
Surrender Free of Cost		103.66
Kharabland Area		607.02
Total :		710.68
NET AREA OF PLOT	(A-Deductions)	14768.41
Deduction for Balance Plot Area		
RW Area surrendered Free of Cost		103.66
Amenity Area		745.78
Kharabland Area		607.02
Total :		1456.28
BALANCE AREA OF PLOT	(A-Deductions)	14024.83
COVERAGE CHECK		
Permissible Coverage area (50.00 %)		7012.41
Proposed Coverage Area (27.83 %)		3875.06
Achieved Net coverage area (27.83 %)		3875.06
Balance coverage area left (22.37 %)		3137.35
FAR CHECK		
Permissible F.A.R. as per zoning regulation 2015 (2.25)		31789.09
Total Perm. FAR area (2.25)		31789.09
Residential FAR (100.00%)		31774.06
Proposed FAR Area		31774.06
Achieved Net FAR Area (2.25)		31774.06
Balance FAR Area (0.00)		15.03
BUILT UP AREA CHECK		
Proposed BuiltUp Area		58660.57
Substructure Area Add in BUA (Layout Lvl)		0.00
Achieved BuiltUp Area		58660.57

SCHEDULE OF DOORS & WINDOWS

TYPE	SIZE	DESCRIPTION	SILL	LINTEL	LOCATION
		FIRE RATED DOORS			
ED	1800x2400	FLUSH DOOR	–	2400	ENTRY DOOR
D1	1000x2100	FLUSH DOOR	–	2100	BED ROOM
D2	900x2100	FLUSH DOOR	–	2100	TOILET
D1a	1200x2400	FLUSH DOOR		2400	AMENITIES FLOOR
D2a	1000x2400	FLUSH DOOR		2400	AMENITIES FLOOR
D3	900x2400	FLUSH DOOR		2400	AMENITIES FLOOR
D4	1800x2400	FLUSH DOOR		2400	AMENITIES FLOOR
D5	1500x2400	FLUSH DOOR		2400	AMENITIES FLOOR
D6	1050x2100	FLUSH DOOR		2100	PODIUM FLOORS
D7	2000x2100	FLUSH DOOR		2100	PODIUM FLOORS
W1	3600x2100	WINDOW	–	2100	BED ROOM
W2	2400x2100	WINDOW	–	2100	BED ROOM
W3	1600x1200	WINDOW	–	3100	KITCHEN / UTILITY
W4	1800x2100	WINDOW	–	2100	BED ROOM
S01	4500x2100	SLIDING WINDOW		2100	LIVING / DINING
S02	3000x2100	SLIDING WINDOW		2100	LIVING / DINING
S03	3600x2100	SLIDING WINDOW		2100	MASTER BEDROOM
S04	1800x2100	SLIDING WINDOW		2100	LIVING / DINING
FD1	1250x2400	FIRE RATED		2400	STAIRCASE
FD1a	2000x2400	FIRE RATED		2400	PODIUM STAIRCASE
FD2	800x2400	FIRE RATED		2400	SERVICE SHAFT
FD3	900x2400	FIRE RATED		2400	SERVICE SHAFT
FD4	750x2400	FIRE RATED		2400	SERVICE SHAFT
FD5	1200x2400	FIRE RATED		2400	SERVICE SHAFT
V1	900x900	VENTILATOR	1200	2100	TOILET
V2	1000x900	VENTILATOR	1200	2100	TOILET
V3	800x900	VENTILATOR	1200	2100	TOILET

Approval Date :

Block USE/SUBUSE Details

Block Name	Block Use	Block SubUse	Block Structure	Block Land Use Category
TOWER (B)	Residential	Apartment	Highrise	R
TOWER (A)	Residential	Apartment	Highrise	R

Required Parking(Table 7a)

Block Name	Type	SubUse	Area (Sq.mt.)	Units			Car		
				Reqd.	Prop.	Reqd./Unit	Reqd.	Prop.	
TOWER (B)	Residential	Apartment	220.001 - 270	1	-	2	76	-	
TOWER (A)	Residential	Apartment	220.001 - 270	1	-	2	76	-	
Total :						-	152	370	

Parking Check (Table 7b)

Vehicle Type	Reqd.		Achieved	
	No.	Area (Sq.mt.)	No.	Area (Sq.mt.)
Car	152	2090.00	370	5087.50
Visitor's Car Parking	16	220.00	0	0.00
Total Car	168	2310.00	370	5087.50
TwoWheeler	-	220.00	0	0.00
Other Parking	-	-	-	15819.65
Total		2530.00		20907.15

Block :TOWER (A)

Floor Name	Gross Buitup Area	Deductions From Gross (BUA(Area in Sq.mt.) Cutout	Total Built Up Area (Sq.mt.)	Deductions (Area in Sq.mt.) StairCase	Lift	Lift Machine	Void	Substructure	Ramp	Refuge Area	Parking	Resi.	Proposed FAR Area (Sq.mt.)	Total FAR Area (Sq.mt.)	Tnmt (No.)	Carpet Area other than Tenement
Terrace Floor	62.53	0.00	62.53	31.85	0.00	30.68	0.00	0.00	0.00	0.00	0.00	0.00	0.00	0.00	00	0.00
Twentythird Floor	870.34	10.85	859.49	31.85	30.68	0.00	11.42	0.00	0.00	0.00	0.00	785.54	785.54	785.54	02	0.00
Twentysecond Floor	870.34	10.85	859.49	31.85	30.68	0.00	11.42	0.00	0.00	0.00	0.00	785.54	785.54	785.54	02	0.00
Twentyfirst Floor	870.34	10.85	859.49	31.85	30.68	0.00	11.42	0.00	0.00	0.00	0.00	785.54	785.54	785.54	02	0.00
Twentieth Floor	870.34	10.85	859.49	31.85	30.68	0.00	11.42	0.00	0.00	0.00	0.00	785.54	785.54	785.54	02	0.00
Nineteenth Floor	870.34	10.85	859.49	31.85	30.68	0.00	11.42	0.00	0.00	0.00	0.00	785.54	785.54	785.54	02	0.00
Eighteenth Floor	870.34	10.85	859.49	31.85	30.68	0.00	11.42	0.00	0.00	0.00	52.30	0.00	790.48	790.48	02	0.00
Seventeenth Floor	921.69	10.85	910.74	31.85	30.68	0.00	5.43	0.00	0.00	0.00	52.30	0.00	790.48	790.48	02	0.00
Sixteenth Floor	870.34	10.85	859.49	31.85	30.68	0.00	11.42	0.00	0.00	0.00	0.00	785.54	785.54	785.54	02	0.00
Fifteenth Floor	870.34	10.85	859.49	31.85	30.68	0.00	11.42	0.00	0.00	0.00	0.00	785.54	785.54	785.54	02	0.00
Fourteenth Floor	870.34	10.85	859.49	31.85	30.68	0.00	11.42	0.00	0.00	0.00	0.00	785.54	785.54	785.54	02	0.00
Thirteenth Floor	870.34	10.85	859.49	31.85	30.68	0.00	11.42	0.00	0.00	0.00	0.00	785.54	785.54	785.54	02	0.00
Twelfth Floor	870.34	10.85	859.49	31.85	30.68	0.00	11.42	0.00	0.00	0.00	0.00	785.54	785.54	785.54	02	0.00
Eleventh Floor	870.34	10.85	859.49	31.85	30.68	0.00	11.42	0.00	0.00	0.00	0.00	785.54	785.54	785.54	02	0.00
Tenth Floor	870.34	10.85	859.49	31.85	30.68	0.00	11.42	0.00	0.00	0.00	0.00	785.54	785.54	785.54	02	0.00
Ninth Floor	870.34	10.85	859.49	31.85	30.68	0.00	11.42	0.00	0.00	0.00	0.00	785.54	785.54	785.54	02	0.00
Eighth Floor	870.34	10.85	859.49	31.85	30.68	0.00	11.42	0.00	0.00	0.00	0.00	785.54	785.54	785.54	02	0.00
Seventh Floor	870.34	10.85	859.49	31.85	30.68	0.00	11.42	0.00	0.00	0.00	0.00	785.54	785.54	785.54	02	0.00
Sixth Floor	870.34	10.85	859.49	31.85	30.68	0.00	11.42	0.00	0.00	0.00	0.00	785.54	785.54	785.54	02	0.00
Fifth Floor	870.34	10.85	859.49	31.85	30.68	0.00	11.42	0.00	0.00	0.00	0.00	785.54	785.54	785.54	02	0.00
Fourth Floor	943.78	14.08	929.70	31.85	30.68	0.00	185.47	0.04	0.00	0.00	0.00	681.66	681.66	681.66	00	689.88
Third Floor	4240.42	15.21	4225.21	64.42	61.33	0.00	0.00	0.00	0.00	0.00	0.00	3841.69	0.00	0.00	00	0.00
Second Floor	4240.42	15.21	4225.21	64.42	61.33	0.00	0.00	0.00	0.00	0.00	0.00	3841.69	0.00	0.00	00	0.00
First Floor	4240.42	390.04	3850.38	64.42	61.33	0.00	0.00	0.00	0.00	0.00	131.59	257.77	0.00	3335.27	0.00	0.00
Ground Floor	3715.23	18.47	3696.76	64.42	61.33	0.00	46.48	0.00	0.00	0.00	720.52	0.00	2291.70	512.31	512.31	00	511.42
Basement Floor	7962.76	0.00	7962.76	86.96	61.27	0.00	0.00	0.00	266.35	384.81	0.00	7163.37	0.00	0.00	00	0.00
Total :	41993.27	659.16	41334.11	1013.49	920.19	30.68	442.94	0.04	397.98	1878.64	52.30	20473.72	16124.17	16124.17	38	1201.30
Total Number of Same Blocks	1															
Total:	41993.27	659.16	41334.11	1013.49	920.19	30.68	442.94	0.04	397.98	1878.64	52.30	20473.72	16124.17	16124.17	38	1201

Block :TOWER (B)

Floor Name	Gross Buitup Area	Deductions From Gross (BUA(Area in Sq.mt.) Cutout	Total Built Up Area (Sq.mt.)	Deductions (Area in Sq.mt.) StairCase	Lift	Lift Machine	Void	Substructure	Ramp	Refuge Area	Proposed FAR Area (Sq.mt.) Resi.	Total FAR Area (Sq.mt.)	Tnmt (No.)	Carpet Area other than Tenement
Terrace Floor	62.53	0.00	62.53	31.85	0.00	30.68	0.00	0.00	0.00	0.00	0.00	0.00	00	0.00
Twentythird Floor	870.44	10.85	859.59	31.85	30.68	0.00	11.42	0.00	0.00	0.00	785.64	785.64	02	0.00
Twentysecond Floor	870.44	10.85	859.59	31.85	30.68	0.00	11.42	0.00	0.00	0.00	785.64	785.64	02	0.00
Twentyfirst Floor	870.44	10.85	859.59	31.85	30.68	0.00	11.42	0.00	0.00	0.00	785.64	785.64	02	0.00
Twentieth Floor	870.44	10.85	859.59	31.85	30.68	0.00	11.42	0.00	0.00	0.00	785.64	785.64	02	0.00
Nineteenth Floor	870.44	10.85	859.59	31.85	30.68	0.00	11.42	0.00	0.00	0.00	785.64	785.64	02	0.00
Eighteenth Floor	870.44	10.85	859.59	31.85	30.68	0.00	11.42	0.00	0.00	0.00	785.64	785.64	02	0.00
Seventeenth Floor	917.99	0.00	917.99	31.85	30.68	0.00	0.00	41.88	813.58	813.58	02	0.00		
Sixteenth Floor	870.44	10.85	859.59	31.85	30.68	0.00	11.42	0.00	0.00	0.00	785.64	785.64	02	0.00
Fifteenth Floor	870.44	10.85	859.59	31.85	30.68	0.00	11.42	0.00	0.00	0.00	785.64	785.64	02	0.00
Fourteenth Floor	870.44	10.85	859.59	31.85	30.68	0.00	11.42	0.00	0.00	0.00	785.64	785.64	02	0.00
Thirteenth Floor	870.44	10.85	859.59	31.85	30.68	0.00	11.42	0.00	0.00	0.00	785.64	785.64	02	0.00
Twelfth Floor	870.44	10.85	859.59	31.85	30.68	0.00	11.42	0.00	0.00	0.00	785.64	785.64	02	0.00
Eleventh Floor	870.44	10.85	859.59	31.85	30.68	0.00	11.42	0.00	0.00	0.00	785.64	785.64	02	0.00
Tenth Floor	870.44	10.85	859.59	31.85	30.68	0.00	11.42	0.00	0.00	0.00	785.64	785.64	02	0.00
Ninth Floor	870.44	10.85	859.59	31.85	30.68	0.00	11.42	0.00	0.00	0.00	785.64	785.64	02	0.00
Eighth Floor	870.44	10.85	859.59	31.85	30.68	0.00	11.42	0.00	0.00	0.00	785.64	785.64	02	0.00
Seventh Floor	870.44	10.85	859.59	31.85	30.68	0.00	11.42	0.00	0.00	0.00	785.64	785.64	02	0.00
Sixth Floor	870.44	10.85	859.59	31.85	30.68	0.00	11.42	0.00	0.00	0.00	785.64	785.64	02	0.00
Fifth Floor	870.44	10.85	859.59	31.85	30.68	0.00	11.42	0.00	0.00	0.00	785.64	785.64	02	0.00
Fourth Floor	904.23	10.91	893.32	31.85	30.68	0.00	135.94	0.00	694.85	694.85	00	710.84		
Total:	17552.67	206.21	17346.46	668.85	613.60	30.68	341.50	41.88	15649.95	15649.95	38	710.84		
Total Number of Same Blocks	1													
Total:	17552.67	206.21	17346.46	668.85	613.60	30.68	341.50	41.88	15649.95	15649.95	38	711		

FAR &Tenement Details

Block	No. of Same Bldg	Gross Built Up Area (Sq.mt.)	Deductions From Gross (BUA(Area in Sq.mt.) Cutout	Total Built Up Area (Sq.mt.)	Deductions (Area in Sq.mt.) StairCase	Lift	Lift Machine	Void	Substructure	Ramp	Recreational Space	Parking	Proposed FAR Area (Sq.mt.) Resi.	Total FAR Area (Sq.mt.)	Tnmt (No.)	Carpet Area other than Tenement
TOWER (B)	1	17552.67	206.21	17346.46	668.85	613.60	30.68	341.50	0.00	0.00	41.88	0.00	15649.95	15649.95	38	710.84
TOWER (A)	1	41993.27	659.16	41334.11	1013.49	920.19	30.68	442.94	397.98	1878.64	52.30	20473.72	16124.17	16124.17	38	1201.30
Grand Total :	2	59545.94	865.37	58680.57	1682.34	1533.79	61.36	784.44	397.98	1878.64	94.18	20473.72	31774.12	31774.12	76.00	1912.14

Balcony Calculations Table

FLOOR	SIZE	AREA	TOTAL AREA
FIFTH FLOOR PLAN	1.30 X 10.12 X 1 X 1	12.70	16.57
	0.53 X 4.45 X 1 X 1	3.87	
TYPICAL- 6- 16, 18- 23 FLOOR PLAN	1.30 X 10.17 X 1 X 17	220.15	285.94
	0.53 X 4.45 X 1 X 17	65.79	
SEVENTEENTH FLOOR PLAN	1.30 X 10.17 X 1 X 1	12.95	16.82
	0.53 X 4.45 X 1 X 1	3.87	
Total	-	-	319.33

Approval Condition :

This Plan Sanction is issued subject to the following conditions and additional conditions mentioned in the Building Licence.

1.Sanction is accorded for the Residential Building plan at 51-39-60/1 , Sy.No 60/1 (Old No 36/2), PID No.51-39-60/1, Ward No.154, 2nd Cross, Thyagarajanagar, Bangalore, Bangalore.

a) Consist of for 20
for 1Basement + 1Ground + 23 UF only
2.Sanction is accorded for Residential use only. The use of the building shall not be deviated to any other use.
3.2067.15 area reserved for car parking shall not be converted for any other purpose.
4 License and approved plans shall be posted in a conspicuous place of the licensed premises. The building license and the copies of sanctioned plans with specifications shall be mounted on a frame and displayed and they shall be made available during inspections.
5.On completion of foundation or footings before erection of walls on the foundation and in the case of columnar structure before erecting the columns "PLINTH CERTIFICATE" shall be obtained for the site above 371.5qm.
6. Construction or reconstruction of the building should be completed before the expiry of five years from the date of issue of license & within one month after its completion shall apply for permission for occupancy of the building.
7.Necessary ducts for running telephone cables, cubicles at ground level for postal services & space for dumping garbage within the premises shall be provided.
8.The applicant shall construct temporary toilets for the use of construction workers and it should be demolished after the construction.
9. The applicant shall INSURE all workmen involved in the construction work against any accident / untoward incidents arising during the time of construction.
10.The applicant shall not stock any building materials / debris on footpath or on roads or on drains. The debris shall be removed and transported to nearby dumping yard.
11. The applicant / builder is prohibited from selling the setback area / open spaces and the common facility areas, which shall be accessible to all the tenants and occupants.

12.The applicant shall provide a space for locating the distribution transformers & associated equipment as per K.E.R.C (E&A.D) code leaving 3.00 mts. from the building within the premises.
13. The applicant shall provide a separate room preferably 4.50 x 3.65 m in the basement for installation of telecom equipment and also to make provisions for telecom services as per Bye-law

14.The applicant shall maintain during construction such barricading as considered necessary to prevent dust, debris & other materials endangering the safety of people / structures etc. in & around the site.
15.Permission shall be obtained from forest department / section for cutting trees before the commencement of the work.
16.If any owner / builder contravenes the provisions of Building Bye-laws and rules in force, the Architect / Engineer / Supervisor will be informed by the Authority in the first instance, warned in the second instance and cancel the registration if the same is repeated for the third time.
17.Technical personnel, applicant or owner as the case may be shall strictly adhere to the duties and responsibilities specified in Schedule â€˜Vâ€™ (Bye-law No. 3.6) under sub section IV-A (a) to (k).
18.The building shall be constructed under the supervision of a registered structural engineer.
19.The building should not be occupied without obtaining "OCCUPANCY CERTIFICATE" from the competent authority.
20.The applicant shall ensure that the Rain Water Harvesting Structures are provided & maintain in good condition for storage of water for non portable purposes or recharge of ground water at all times having a minimum total capacity mentioned in the Bye-law.
21.The building shall be designed and constructed adopting the norms prescribed in National Building Code and in the "Criteria for earthquake resistant design of structures" bearing No. IS 1893-2002 published by the Bureau of Indian Standards making the building resistant to earthquake.
22.Buildings have to be designed by a registered structural engineer. Based on SBC, water table and other criteria foundation and building shall be designed to ensure structural stability. The responsibility of ascertaining structural stability lies on the owner / builder and the structural engineer.
23.The applicant should provide solar water heaters as per table 17 of Bye-law No. 29 for the building.
24.Facilities for physically handicapped persons prescribed in schedule XI (Bye laws â€˜31) of Building bye-laws 2003 and Government orders time to time shall be ensured.

25.The applicant shall provide at least one common toilet in the ground floor for the use of the visitors / servants / drivers and security men and also entrance shall be approached through a ramp for the Physically Handicapped persons together with the stepped entry.
26.The applicant shall ensure that no inconvenience is caused to the neighbours in the vicinity of construction and that the construction activities shall stop before 07.00 PM and shall not resume the work earlier than 7.00 AM to avoid hindrance during late hours and early morning hours.

27.Garbage originating from Apartments / Commercial buildings shall be segregated into organic and inorganic waste and should be processed in the Recycling processing unit installed at site for its reuse. (Applicable for Residential units of 20 and above and 2000 Sqm and above built-up area for Commercial building).
28. The structures with basement/s shall be designed for structural stability and safety to ensure for soil stabilization during the course of excavation for basement/s with safe design for retaining walls and super structure for the safety of the structure as well as neighbouring property, public roads and footpaths, and besides ensuring safety of workmen and general public by erecting safe barricades.
29.Two wheeler parking shall be provided as per the building bye-law.
30.The Owner / Association of the high-rise building shall conduct two mock â€˜drills in the building , one before the onset of summer and another during the summer and assure complete safety in respect o f fire hazards.
Note:
1.Accommodation shall be provided for setting up of schools for imparting education to the children of construction workers in the labour camps / construction sites.
2.List of children of workers shall be furnished by the builder / contractor to the Labour Department which is mandatory.
3.Employment of child labour in the construction activities strictly prohibited.
4.Obtaining NOC from the Labour Department before commencing the construction work is a must.

31.The Builder / Contractor / Professional responsible for supervision of work shall not materially and structurally deviate the construction from the sanctioned plan, without prior approval of the authority. They shall explain to the owner about the risk involved in contravention of the provisions of the Act, Rules, Bye-laws, Zoning Regulations, Standing Orders and Policy Orders of the Bengaluru City Corporation.

32.The Construction or reconstruction of building shall be commenced within a period of two (2) years from date of issue of licence. Before the expiry of two years, the Owner / Developer shall give intimation to Bengaluru City Corporation (Sanctioning Authority) of the intention to start work in the form prescribed in Schedule VI. Further, the Owner / Developer shall give intimation on completion of the foundation or footing of walls / columns of the foundation. Otherwise the plan sanction deemed to be cancelled.

33.The Applicant should follow the instruction of BWSSB specified in the DO letter No. BWSSB/A/36/2019-20, Dated: 25-09-2019 regarding utilization of treated water for all construction activities for built up area more than 2000 Sq.mtrs.
34.The Applicant / Owner / Developer shall abide by the collection of solid waste and its segregation as per solid waste management bye-law 2016.

35.The Applicant / Owners / Developers shall make necessary provision to charge electrical vehicles.

36.The Applicant / Owner / Developer shall plant one tree for every 240 Sq.m of FAR areas as part thereof in case of Apartment / group housing / multi dwelling unit/development plan and at least Two Trees for single unit.

37.The Applicant / Owner / Developer shall abide by the Rule and Regulations of Karnataka Energy Conservation Building Code (KECBC) 2018.
38.If the Applicant / Owner deviate building construction against the sanctioned plan the action will be initiated according to Bengaluru City Corporation Act â€˜2020.

39.The Applicant / Owner / Architect should also adhere to the special conditions imposed in the Building Licence

40.The applicant / Owner / Architect should abide by the conditions imposed by the planning authority and in the NOC issued from various departments wherever applicable.

41.Bengaluru City Corporation will not be responsible for any dispute that may arise in respect of property in question.
42.In case if the documents submitted in respect of property in question is found to be false or fabricated or if owner/builder has obtained permission by misrepresentation or fraud, the sanctioned plan stands cancelled as per the legal provisions and suitable legal action will be initiated.
43.The applicant / Owner / Builder should register the project in Real Estate Regulatory Authority (RERA) constitutionally before obtaining Plinth certificate in case of Residential Apartments having 8 Units and more.

44.The permission is issued based on information submitted by the applicant. This authority is not responsible for deciding court cases in any court of law.
45.The permission is issued based on information submitted by the applicant. This cannot be considered for claiming the ownership of the property.
46.Owner / builder/ GPA holder / developer shall take all precautionary measure to ensure the safety of personnels involved in the construction activities.
47.Due to non-compliance of safety precautionary measures or due to any other reason if loss of life or injury or permanent disability occurred to personnels or damages caused to public or private property, Bengaluru City Corporation is not responsible for such loss. Owner / Builder / GPA holder / developer shall hold the responsibility for such damages or loss of life or injury or permanent disability.
48.The Owner/Applicant/Builder or Contractor should ensure that there is no stagnation/ponding of water in the site/building during construction to avoid source of any disease or Dengue. For e.g. ,Water sump, lift pit, basement floor, etc.
49.Construction should not be carried out on Sundays, all Festival Days including 15th August and 26th January.
Special Condition as per Labour Department of Government of Karnataka vide ADDENDUM (Woodstag Hoodles) Letter No. LD/SLE/CT/2013, dated: 01-04-2013.
I.Registration of :
Applicant / Builder / Owner / Contractor and the construction workers working in the construction site with the "Karnataka Building and Other Construction workers Welfare Board"Should be strictly adhered to.
2.The Applicant / Builder / Owner / Contractor should submit the Registration of establishment and list of construction workers engaged at the time of issue of Plinth Certificate. A copy of the same shall also be submitted to the concerned local Engineer in order to inspect the establishment and ensure the registration of establishment and workers working at construction site or work place.

3.The Applicant / Builder / Owner / Contractor shall also inform the changes if any of the list of workers engaged by him.

4.I any point of time No Applicant / Builder / Owner / Contractor shall engage a construction worker in his site or work place who is not registered with the "Karnataka Building and Other Construction workers Welfare Board"

OWNER / GPA HOLDER'S SIGNATURE

OWNER'S ADDRESS WITH ID NUMBER & CONTACT NUMBER :
Mrs. NESTLED HAVEN REALTY PVT LTD GPA Holders of Mr. SHARMILA BHAKTARAM and Mr VIVEK BHAKTARAM (Katha Holders) #2104, Svasa Homes, Off Bull Temple Road, Basavanagudi, Bengaluru

ARCHITECT/ENGINEER /SUPERVISOR 'S SIGNATURE
MANJUNATHA P R #300, B C MOAD, PALAHALLI GRAMA BELAGOLA HOBLI, SHIRANGAPATTANA
BCC/BL-3.0/E-0302/24-25

PROJECT TITLE :
Proposed Residential Apartment Building of M/s. NESTLED HAVEN REALTY PVT LTD GPA Holders of Mr VIVEK BHAKTARAM and Mrs SHARMILA BHAKTARAM (Katha Holders) at Sy.No.60/1 (Old No 36/2), PID No.51-39-60/1, Ward No.154, 2nd Cross, Thyagarajanagar, Bangalore 560028

DRAWING TITLE : 17TH FLOOR PLAN

SHEET NO : 10

SANCTIONING AUTHORITY :

ASSISTANT / JUNIOR ENGINEER / ASST.DIRECTOR | ASSISTANT DIRECTOR | DEPUTY DIRECTOR | JOINT DIRECTOR

This approval of Building plan/ Modified plan is valid for two years from the date of issue of plan and building licence by the competent authority.

HO – NORTH

Digitally signed by BENGALURU CITY CORPORATION
Date: 2025.12.26 17:56:06 IST
Reason: Approved
Bengaluru West City Corporation
Scan this QR code to verify the authenticity of the document

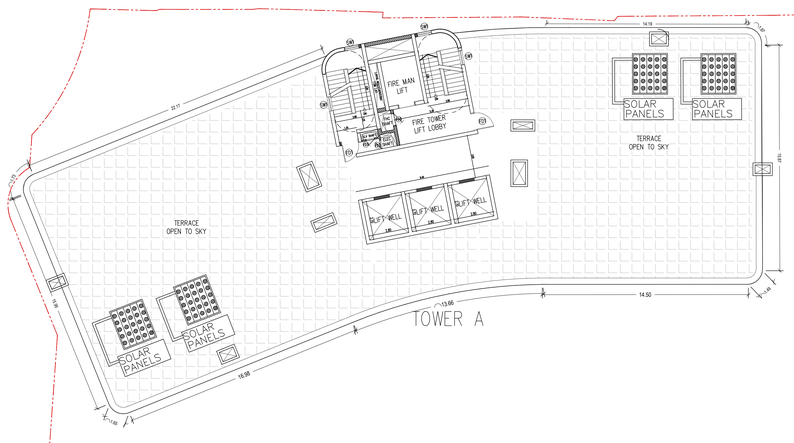

TERRACE FLOOR PLAN

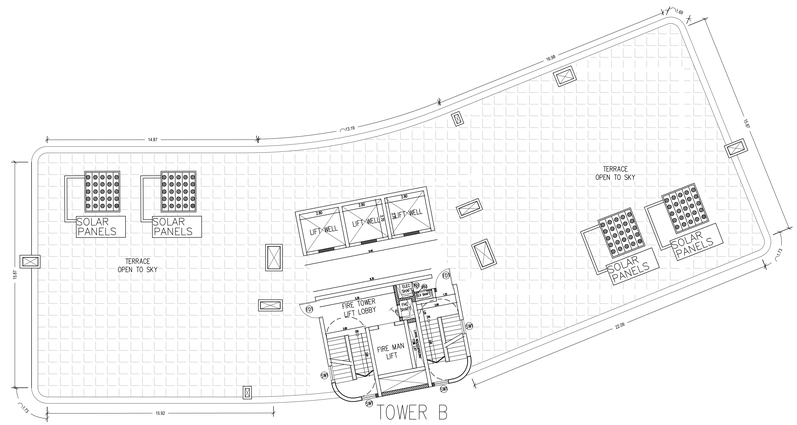

16m Setback for building

16m Setback for building

SCALE : 1:125

SCHEDULE OF DOORS & WINDOWS

TYPE	SIZE	DESCRIPTION	SILL	LINTEL	LOCATION
		FIRE RATED DOORS			
ED	1800x2400	FLUSH DOOR	-	2400	ENTRY DOOR
D1	1000x2100	FLUSH DOOR	-	2100	BED ROOM
D2	900x2100	FLUSH DOOR	-	2100	TOILET
D1a	1200x2400	FLUSH DOOR		2400	AMENITIES FLOOR
D2a	1000x2400	FLUSH DOOR		2400	AMENITIES FLOOR
D3	900x2400	FLUSH DOOR		2400	AMENITIES FLOOR
D4	1800x2400	FLUSH DOOR		2400	AMENITIES FLOOR
D5	1500x2400	FLUSH DOOR		2400	AMENITIES FLOOR
D6	1050x2100	FLUSH DOOR		2100	PODIUM FLOORS
D7	2000x2100	FLUSH DOOR		2100	PODIUM FLOORS
W1	3600x2100	WINDOW	-	2100	BED ROOM
W2	2400x2100	WINDOW	-	2100	BED ROOM
W3	1600x1200	WINDOW	-	2100	KITCHEN / UTILITY
W4	1800x2100	WINDOW	-	2100	BED ROOM
S01	4500x2100	SLIDING WINDOW		2100	LIVING / DINING
S02	3000x2100	SLIDING WINDOW		2100	LIVING / DINING
S03	3600x2100	SLIDING WINDOW		2100	MASTER BEDROOM
S04	1800x2100	SLIDING WINDOW		2100	LIVING / DINING
FD1	1250x2400	FIRE RATED		2400	STAIRCASE
FD1a	2000x2400	FIRE RATED		2400	PODIUM STAIRCASE
FD2	800x2400	FIRE RATED		2400	SERVICE SHAFT
FD3	900x2400	FIRE RATED		2400	SERVICE SHAFT
FD4	750x2400	FIRE RATED		2400	SERVICE SHAFT
FD5	1200x2400	FIRE RATED		2400	SERVICE SHAFT
V1	900x900	VENTILATOR	1200	2100	TOILET
V2	1000x900	VENTILATOR	1200	2100	TOILET
V3	800x900	VENTILATOR	1200	2100	TOILET

AREA STATEMENT (Bengaluru West City Corporation)		VERSION NO.: 1.0.24 VERSION DATE: 26/11/2025
PROJECT DETAIL:		
Authority: Bengaluru West City Corporation		Plot Use: Residential
Proposal Department: HO - Bengaluru West City Corporation		Plot SubUse: Apartment
Project No: GBASBWCC/0739/25-26		Land Use Zone: Residential (Main)
Application Type: General		Plot/Sub Plot No.: 51-39-60/1
Proposal Type: Building Permission		City Survey No.: 6011
Nature of Sanction: NEW		Khata No. (As per Khata Extract): 51-39-60/1
Location: RING-II		PID No. (As per Khata Extract): 51-39-60/1
Building Line Specified as per Z.R: NA		Locality / Street of the property: Sy.No.60/1 (Old No 36/2), PID No.51-39-60/1, Ward No.154, 2nd Cross, Thyagarajanagar, Bangalore
Zone: Malleshwaram		
Ward: Ward-154		
Planning District: 211-Banashankari		
AREA DETAILS:		SQ.MT.
AREA OF PLOT (Minimum)	(A)	15479.10
Deduction for NetPlot Area		
Surrender Free of Cost		103.66
Kharabland Area		607.02
Total		710.68
NET AREA OF PLOT	(A-Deductions)	14768.41
Deduction for Balance Plot Area		
RW Area surrendered Free of Cost		103.66
Amenity Area		745.78
Kharabland Area		607.02
Total		1456.28
BALANCE AREA OF PLOT	(A-Deductions)	14024.83
COVERAGE CHECK		
Permissible Coverage area (50.00 %)		7012.41
Proposed Coverage Area (27.83 %)		3875.06
Achieved Net coverage area (27.83 %)		3875.06
Balance coverage area left (22.37 %)		3137.35
FAR CHECK		
Permissible F.A.R. as per zoning regulation 2015 (2.25)		31789.09
Total Perm. FAR area (2.25)		31789.09
Residential FAR (100.00%)		31774.06
Proposed FAR Area		31774.06
Achieved Net FAR Area (2.25)		31774.06
Balance FAR Area (0.00)		15.03
BUILT UP AREA CHECK		
Proposed BuiltUp Area		58660.57
Substructure Area Add in BUA (Layout Lvl)		0.00
Achieved BuiltUp Area		58660.57

Approval Date :

Block USE/SUBUSE Details

Block Name	Block Use	Block SubUse	Block Structure	Block Land Use Category
TOWER (B)	Residential	Apartment	Highrise	R
TOWER (A)	Residential	Apartment	Highrise	R

Required Parking(Table 7a)

Block Name	Type	SubUse	Area (Sq.mt.)	Units		Car		
				Reqd.	Prop.	Reqd./Unit	Reqd.	Prop.
TOWER (B)	Residential	Apartment	225.001 - 275	1	-	2	76	-
TOWER (A)	Residential	Apartment	225.001 - 275	1	-	2	76	-
Total :			-	-	-	-	152	370

Parking Check (Table 7b)

Vehicle Type	Reqd.		Achieved	
	No.	Area (Sq.mt.)	No.	Area (Sq.mt.)
Car	152	2090.00	370	5087.50
Visitor's Car Parking	16	220.00	0	0.00
Total Car	168	2310.00	370	5087.50
Two/Wheeler	-	220.00	0	0.00
Other Parking	-	-	-	15819.65
Total		2530.00		20907.15

Block :TOWER (A)

Floor Name	Gross Buitup Area	Deductions From Gross (Ramp Area & Void) (Sq.mt.)	Total Built Up Area (Sq.mt.)	Deductions (Area in Sq.mt.)							Proposed FAR Area (Sq.mt.)	Total FAR Area (Sq.mt.)	Tnmt (No.)	Carpet Area other than Tenement
		Cutout		StairCase	Lift	Lift Machine	Void	Substructure	Ramp	Refuge Area	Parking	Resi.				
Terrace Floor	62.53	0.00	62.53	31.85	0.00	30.68	0.00	0.00	0.00	0.00	0.00	0.00	0.00	00	0.00
Twentyfront Floor	870.34	10.85	859.49	31.85	30.68	0.00	11.42	0.00	0.00	0.00	0.00	785.54	785.54	02	0.00
Twentysecond Floor	870.34	10.85	859.49	31.85	30.68	0.00	11.42	0.00	0.00	0.00	0.00	785.54	785.54	02	0.00
Twentyfirst Floor	870.34	10.85	859.49	31.85	30.68	0.00	11.42	0.00	0.00	0.00	0.00	785.54	785.54	02	0.00
Twentieth Floor	870.34	10.85	859.49	31.85	30.68	0.00	11.42	0.00	0.00	0.00	0.00	785.54	785.54	02	0.00
Nineteenth Floor	870.34	10.85	859.49	31.85	30.68	0.00	11.42	0.00	0.00	0.00	0.00	785.54	785.54	02	0.00
Eighteenth Floor	870.34	10.85	859.49	31.85	30.68	0.00	11.42	0.00	0.00	0.00	0.00	785.54	785.54	02	0.00
Seventeenth Floor	921.59	10.85	910.74	31.85	30.68	0.00	5.43	0.00	0.00	52.30	0.00	790.48	790.48	02	0.00
Sixteenth Floor	870.34	10.85	859.49	31.85	30.68	0.00	11.42	0.00	0.00	0.00	0.00	785.54	785.54	02	0.00
Fifteenth Floor	870.34	10.85	859.49	31.85	30.68	0.00	11.42	0.00	0.00	0.00	0.00	785.54	785.54	02	0.00
Fourteenth Floor	870.34	10.85	859.49	31.85	30.68	0.00	11.42	0.00	0.00	0.00	0.00	785.54	785.54	02	0.00
Thirteenth Floor	870.34	10.85	859.49	31.85	30.68	0.00	11.42	0.00	0.00	0.00	0.00	785.54	785.54	02	0.00
Twelfth Floor	870.34	10.85	859.49	31.85	30.68	0.00	11.42	0.00	0.00	0.00	0.00	785.54	785.54	02	0.00
Eleventh Floor	870.34	10.85	859.49	31.85	30.68	0.00	11.42	0.00	0.00	0.00	0.00	785.54	785.54	02	0.00
Tenth Floor	870.34	10.85	859.49	31.85	30.68	0.00	11.42	0.00	0.00	0.00	0.00	785.54	785.54	02	0.00
Ninth Floor	870.34	10.85	859.49	31.85	30.68	0.00	11.42	0.00	0.00	0.00	0.00	785.54	785.54	02	0.00
Eighth Floor	870.34	10.85	859.49	31.85	30.68	0.00	11.42	0.00	0.00	0.00	0.00	785.54	785.54	02	0.00
Seventh Floor	870.34	10.85	859.49	31.85	30.68	0.00	11.42	0.00	0.00	0.00	0.00	785.54	785.54	02	0.00
Sixth Floor	870.34	10.85	859.49	31.85	30.68	0.00	11.42	0.00	0.00	0.00	0.00	785.54	785.54	02	0.00
Fifth Floor	870.34	10.85	859.49	31.85	30.68	0.00	11.42	0.00	0.00	0.00	0.00	785.54	785.54	02	0.00
Fourth Floor	943.78	14.08	929.70	31.85	30.68	0.00	186.47	0.04	0.00	0.00	0.00	681.66	681.66	00	689.88
Third Floor	4240.42	15.21	4225.21	64.42	61.33	0.00	0.00	0.00	0.00	0.00	257.77	0.00	3841.69	0.00	0.00
Second Floor	4240.42	15.21	4225.21	64.42	61.33	0.00	0.00	0.00	0.00	0.00	257.77	0.00	3841.69	0.00	0.00
First Floor	4240.42	390.04	3850.38	64.42	61.33	0.00	0.00	0.00	0.00	131.59	257.77	0.00	3335.27	0.00	0.00
Ground Floor	3715.23	18.47	3696.76	64.42	61.33	3.00	46.48	0.00	720.52	0.00	2291.70	512.31	512.31	00	511.42
Basement Floor	7962.76	0.00	7962.76	86.96	61.27	0.00	0.00	0.00	266.35	384.81	0.00	7163.37	0.00	00	0.00
Total:	41993.27	659.16	41334.11	1013.49	920.19	30.68	442.94	397.98	1878.64	52.30	20473.72	16124.17	16124.17	38	1201.30
Total Number of Same Blocks	1														
Total:	41993.27	659.16	41334.11	1013.49	920.19	30.68	442.94	397.98	1878.64	52.30	20473.72	16124.17	16124.17	38	1201

Block :TOWER (B)

Floor Name	Gross Buitup Area	Deductions From Gross (Ramp Area & Void) (Sq.mt.)	Total Built Up Area (Sq.mt.)	Deductions (Area in Sq.mt.)						Proposed FAR Area (Sq.mt.)	Total FAR Area (Sq.mt.)	Tnmt (No.)	Carpet Area other than Tenement
		Cutout		StairCase	Lift	Lift Machine	Void	Refuge Area	Resi.				
Terrace Floor	62.53	0.00	62.53	31.85	0.00	30.68	0.00	0.00	0.00	0.00	0.00	00	0.00
Twentyfront Floor	870.44	10.85	859.59	31.85	30.68	0.00	11.42	0.00	785.64	785.64	02	0.00	
Twentysecond Floor	870.44	10.85	859.59	31.85	30.68	0.00	11.42	0.00	785.64	785.64	02	0.00	
Twentyfirst Floor	870.44	10.85	859.59	31.85	30.68	0.00	11.42	0.00	785.64	785.64	02	0.00	
Twentieth Floor	870.44	10.85	859.59	31.85	30.68	0.00	11.42	0.00	785.64	785.64	02	0.00	
Nineteenth Floor	870.44	10.85	859.59	31.85	30.68	0.00	11.42	0.00	785.64	785.64	02	0.00	
Eighteenth Floor	870.44	10.85	859.59	31.85	30.68	0.00	11.42	0.00	785.64	785.64	02	0.00	
Seventeenth Floor	917.99	0.00	917.99	31.85	30.68	0.00	0.00	41.88	813.58	813.58	02	0.00	
Sixteenth Floor	870.44	10.85	859.59	31.85	30.68	0.00	11.42	0.00	785.64	785.64	02	0.00	
Fifteenth Floor	870.44	10.85	859.59	31.85	30.68	0.00	11.42	0.00	785.64	785.64	02	0.00	
Fourteenth Floor	870.44	10.85	859.59	31.85	30.68	0.00	11.42	0.00	785.64	785.64	02	0.00	
Thirteenth Floor	870.44	10.85	859.59	31.85	30.68	0.00	11.42	0.00	785.64	785.64	02	0.00	
Twelfth Floor	870.44	10.85	859.59	31.85	30.68	0.00	11.42	0.00	785.64	785.64	02	0.00	
Eleventh Floor	870.44	10.85	859.59	31.85	30.68	0.00	11.42	0.00	785.64	785.64	02	0.00	
Tenth Floor	870.44	10.85	859.59	31.85	30.68	0.00	11.42	0.00	785.64	785.64	02	0.00	
Ninth Floor	870.44	10.85	859.59	31.85	30.68	0.00	11.42	0.00	785.64	785.64	02	0.00	
Eighth Floor	870.44	10.85	859.59	31.85	30.68	0.00	11.42	0.00	785.64	785.64	02	0.00	
Seventh Floor	870.44	10.85	859.59	31.85	30.68	0.00	11.42	0.00	785.64	785.64	02	0.00	
Sixth Floor	870.44	10.85	859.59	31.85	30.68	0.00	11.42	0.00	785.64	785.64	02	0.00	
Fifth Floor	870.44	10.85	859.59	31.85	30.68	0.00	11.42	0.00	785.64	785.64	02	0.00	
Fourth Floor	904.23	10.91	893.32	31.85	30.68	0.00	135.94	0.00	694.85	694.85	00	710.84	
Total:	17552.67	206.21	17346.46	668.85	613.60	30.68	341.50	41.88	15649.95	15649.95	38	710.84	
Total Number of Same Blocks	1												
Total:	17552.67	206.21	17346.46	668.85	613.60	30.68	341.50	41.88	15649.95	15649.95	38	711	

FAR &Tenement Details

Block	No. of Same Bldg	Gross Built Up Area (Sq.mt.)	Deductions From Gross (Ramp BUA Area in Sq.mt.)	Total Built Up Area (Sq.mt.)	Deductions (Area in Sq.mt.)							Proposed FAR Area (Sq.mt.)	Total FAR Area (Sq.mt.)	Tnmt (No.)	Carpet Area other than Tenement
			Cutout		StairCase	Lift	Lift Machine	Void	SubStructure	Ramp	Recreational Space	Parking	Resi.				
TOWER (B)	1	17552.67	206.21	17346.46	668.85	613.60	30.68	341.50	0.00	0.00	41.88	0.00	15649.95	15649.95	38	710.84	
TOWER (A)	1	41993.27	659.16	41334.11	1013.49	920.19	30.68	442.94	397.98	1878.64	52.30	20473.72	16124.17	16124.17	38	1201.30	
Grand Total	2	59545.94	865.37	58680.57	1682.34	1533.79	61.36	784.44	397.98	1878.64	94.18	20473.72	31774.12	31774.12	76.00	1912.14	

Balcony Calculations Table

FLOOR	SIZE	AREA	TOTAL AREA
FIFTH FLOOR PLAN	1.30 X 10.12 X 1 X 1	12.70	16.57
	0.50 X 4.65 X 1 X 1	3.87	
TYPICAL - 6 - 16, 18- 23 FLOOR PLAN	1.30 X 10.17 X 1 X 17	220.15	285.94
	0.93 X 4.49 X 1 X 17	65.79	
SEVENTEENTH FLOOR PLAN	1.30 X 10.17 X 1 X 1	12.95	16.82
	0.50 X 4.65 X 1 X 1	3.87	
Total	-	-	319.33

Approval Condition :

This Plan Sanction is issued subject to the following conditions and additional conditions mentioned in the Building Licence.

1 Sanction is accorded for the Residential Building plan at 51-39-60/1
Sy.No 60/1 (Old No 36/2), PID No.51-39-60/1, Ward No.154, 2nd Cross, Thyagarajanagar, Bangalore, Bangalore.

a) Consist of for :20
for :1Basement + 1Ground + 23 UF only

2.Sanction is accorded for Residential use only. The use of the building shall not be deviated to any other use.

3.20907.15 area reserved for car parking shall not be converted for any other purpose.

4.License and approved plans shall be posted in a conspicuous place of the licensed premises. The building license and the copies of sanctioned plans with specifications shall be mounted on a frame and displayed and they shall be made available during inspections.

5.On completion of foundation or footings before erection of walls on the foundation and in the case of columnar structure before erecting the columns "PLINTH CERTIFICATE" shall be obtained for the site above 3/1 Sqm.

6. Construction or reconstruction of the building should be completed before the expiry of five years from the date of issue of license & within one month after its completion shall apply for permission to occupy the building.

7.Necessary ducts for running telephone cables, cubicles at ground level for postal services & space for dumping garbage within the premises shall be provided.

8.The applicant shall construct temporary toilets for the use of construction workers and it should be demolished after the construction.

9.The applicant shall INSURE all workmen involved in the construction work against any accident / unforeseen incidents arising during the time of construction.

10.The applicant shall not stock any building materials / debris on footpath or on roads or on drains. The debris shall be removed and transported to nearby dumping yard.

11. The applicant / builder is prohibited from selling the setback area / open spaces and the common facility areas, which shall be accessible to all the tenants and occupants.

12.The applicant shall provide a space for locating the distribution transformers & associated equipment as per K.E.R.C (E&A.S) code leaving 3.00 mts. from the building within the premises.

13. The applicant shall provide a separate room preferably 4.50 x 3.65 m in the basement for installation of telecom equipment and also to make provisions for telecom services as per Bye-law

14.The applicant shall maintain during construction such barricading as considered necessary to prevent dust, debris & other materials endangering the safety of people / structures etc. in & around the site.

15.Permission shall be obtained from forest department / section for cutting trees before the commencement of the work.

16.If any owner / builder contravenes the provisions of Building Bye-laws and rules in force, the Architect / Engineer / Supervisor will be informed by the Authority in the first instance, warned in the second instance and cancel the registration if the same is repeated for the third time.

17.Technical personnel, applicant or owner as the case may be shall strictly adhere to the duties and responsibilities specified in Schedule â€˜Vâ€™ (Bye-law No. 3.6) under sub section IV-B (e) to (k).

18.The building shall be constructed under the supervision of a registered structural engineer.

19.The building should not be occupied without obtaining "OCCUPANCY CERTIFICATE" from the competent authority.

20.The applicant shall ensure that the Rain Water Harvesting Structures are provided & maintain in good condition for storage of water for non portable purposes or recharge of ground water at all times having a minimum total capacity mentioned in the Bye-law.

21.The building shall be designed and constructed adopting the norms prescribed in National Building Code and in the "Criteria for earthquake resistant design of structures" bearing No. IS 1893-2002 published by the Bureau of Indian Standards making the building resistant to earthquake.

22.Buildings have to be designed by a registered structural engineer. Based on SBC, water table and other criteria foundation and building shall be designed to ensure structural stability. The responsibility of ascertaining structural stability lies on the owner / builder and the structural engineer.

23.The applicant should provide solar water heaters as per table 17 of Bye-law No. 29 for the building.

24.Facilities for physically handicapped persons prescribed in schedule XI (Bye laws â€“ 31) of Building bye-laws 2003 and Government Orders issued from time to time shall be ensured.

25.The applicant shall provide at least one common toilet in the ground floor for the use of the visitors / servants / drivers and security men and also entrance shall be approached through a ramp for the Physically Handicapped persons together with the stepped entry.

26.The applicant shall ensure that no inconvenience is caused to the neighbours in the vicinity of construction and that the construction activities shall stop before 07.00 PM and shall not resume the work earlier than 7.00 AM to avoid hindrance during late hours and early morning hours.

27.Garbage originating from Apartments / Commercial buildings shall be segregated into organic and inorganic waste and should be processed in the Recycling processing unit installed at site for its re-use / disposal (Applicable for Residential units of 20 and above and 2000 Sqm and above built-up area for Commercial building).

28. The structures with basements shall be designed for structural stability and safety to ensure for soil stabilization during the course of excavation for basements with safe design for retaining walls and super structure for the safety of the structure as well as neighbouring property, public roads and footpaths, and besides ensuring safety of workmen and general public by erecting safe barricades.

29.Two-wheeler parking shall be provided as per the building bye-law.

30.The Owner / Association of the high-rise building shall conduct two mock â€˜mockâ€™ drals in the building ,one before the onset of summer and another during the summer and assure complete safety in respect o f fire hazards.

Note:

1.Accommodation shall be provided for setting up of schools for imparting education to the children of construction workers in the labour camps / construction sites.

2)List of children of workers shall be furnished by the builder / contractor to the Labour Department which is mandatory.

3.Employment of child labour in the construction activities strictly prohibited.

4.Obtaining NOC from the Labour Department before commencing the construction work is a must.

31.The Builder / Contractor / Professional responsible for supervision of work shall not materially and structurally deviate the construction from the sanctioned plan, without prior approval of the authority. They shall explain to the owner about the risk involved in contravention of the provisions of the Act, Rules, Bye-laws, Zoning Regulations, Standing Orders and Policy Orders of the Bengaluru City Corporation.

32.The Construction or reconstruction of building shall be commenced within a period of two (2) years from date of issue of licence. Before the expiry of two years, the Owner / Developer shall give intimation to Bengaluru City Corporation (Sanctioning Authority) of the intention to start work in the form prescribed in Schedule VI. Further, the Owner / Developer shall give intimation on completion of the foundation or footing of walls / columns of the foundation. Otherwise the plan sanction deemed to be cancelled.

33.The Applicant should follow the instruction of BWSSB specified in the DO letter No. BWSSB/A/36/2019-20, Dated. 25-09-2019 regarding utilization of treated water for all construction activities for built up area more than 2000 Sq.mtrs

34.The Applicant / Owner / Developer shall abide by the collection of solid waste and its segregation as per solid waste management bye-law 2016.

35.The Applicant / Owners / Developers shall make necessary provision to charge electrical vehicles.

36.The Applicant / Owner / Developer shall plant one tree for every 240 Sq.m of FAR areas as part thereof in case of Apartment / group housing / multi dwelling unit/development plan and at least Two Trees for single unit.

37.The Applicant / Owner / Developer shall abide by the Rule and Regulations of Karnataka Energy Conservation Building Code (KECDC) 2018.

38.If the Applicant / Owner deviate building construction against the sanctioned plan the action will be initated according to Bengaluru City Corporation Act â€“ 2020.

39.The Applicant / Owner / Architect should also adhere to the special conditions imposed in the Building License

40.The applicant / Owner / Architect should abide by the conditions imposed by the planning authority and in the NOC issued from various departments wherever applicable.

41.Bengaluru City Corporation will not be responsible for any dispute that may arise in respect of property in question.

42.In case if the documents submitted in respect of property in question is found to be false or fabricated or if owner/builder has obtained permission by misrepresentation or fraud, the sanctioned plan stands cancelled as per the legal provisions and suitable legal action will be initiated.

43.The applicant / Owner / Builder should register the project in Real Estate Regulatory Authority (RERA) comply/comply before obtaining Plinth certificate in case of Residential Apartments having 8 Units and more.

44.The permission is issued based on information submitted by the applicant. This authority is not responsible for pending court cases in any court of law.

45.The permission is issued based on information submitted by the applicant. This cannot be considered for claiming ownership.

46.Owner / builder / Association of high rise building should provide necessary measure to ensure the safety of personnels involved in the construction activities.

47.Due to non-compliance of safety precautionary measures or due to any other reason if loss of life or injury or permanent disability occurred to personnels or damages caused to public or private property, Bengaluru City Corporation is not responsible for such loss. Owner / Builder / GPA holder / developer shall hold the responsibility for such damages or loss of life or injury or permanent disability.

48.The Owner/Applicant/Builder or Contractor should ensure that there is no stagnation/ponding of water in the site/building during construction to avoid breeding of mosquito and / or spread of disease or Dengue. For e.g. Water sump, lift pit, basement floor, etc.

49.Construction should not be carried out on Sundays, all Festival Days including 15th August and 26th January.

Special Condition as per Labour Department of Government of Karnataka vide ADDENDUM (Hoadalagi Hoodike) Letter No. LWI/ESTT/2013, dated. 01-04-2013.

I Registration of

Applicant / Builder / Owner / Contractor and the construction workers working in the construction site with the "Karnataka Building and Other Construction workers Welfare Board"should be strictly adhered to.

2 The Applicant / Builder / Owner / Contractor should submit the Registration of establishment and list of construction workers engaged at the time of issue of Plinth Certificate. A copy of the same shall also be submitted to the concerned local Engineer in order to inspect the establishment and ensure the registration of establishment and workers working at construction site or work place.

3.The Applicant / Builder / Owner / Contractor shall also inform the changes if any of the list of workers engaged by him.

4.I any point of time No Applicant / Builder / Owner / Contractor shall engage a construction worker in his site or work place who is not registered with the "Karnataka Building and Other Construction workers Welfare Board"

OWNER'S / GPA HOLDER'S SIGNATURE

OWNER'S ADDRESS WITH ID NUMBER & CONTACT NUMBER :
M/s. NESTLED HAVEN REALTY PVT LTD GPA Holders of M/s SHARMILA BHAKTARAM and Mr VIVEK BHAKTARAM (Katha Holders) #270A, Svasa Homes, Off Bull Temple Road, Basavanagudi, Bengaluru

ARCHITECT./ENGINEER /SUPERVISOR 'S SIGNATURE
MANJUNATHA P R B360, B C MAIN ROAD, PALAHALLI GRAMA BELAGOLA HOBLI, SHIRANGAPATTANA. BCC/BL-3.6/E-0302/24-25

PROJECT TITLE :
Proposed Residential Apartment Building of M/s. NESTLED HAVEN REALTY PVT LTD GPA Holders of Mr VIVEK BHAKTARAM and Mrs.SHARMILA BHAKTARAM (Katha Holders) at Sy.No.60/1 (Old No 36/2), PID No.51-39-60/1, Ward No.154, 2nd Cross, Thyagarajanagar, Bangalore 560028.

DRAWING TITLE : TERRACE FLOOR PLAN

SHEET NO : 11

SANCTIONING AUTHORITY :

ASSISTANT / JUNIOR ENGINEER / ARCHITECT

ASSISTANT DIRECTOR

DEPUTY DIRECTOR

JOINT DIRECTOR

This approval of Building plan/ Modified plan is valid for two years from the date of issue of plan and building licence by the competent authority.

HO – NORTH

Bengaluru West City Corporation QR CODE

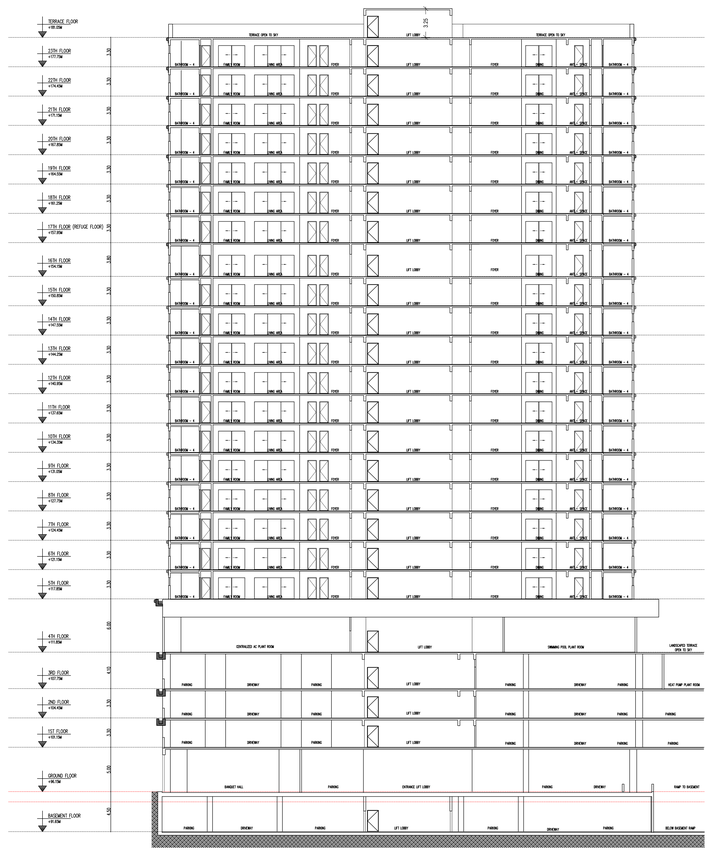

TOWER A – SECTION-A

SCALE 1:200

TOWER B – SECTION-B

SCALE 1:200

Approval Condition :

This Plan Sanction is issued subject to the following conditions and additional conditions mentioned in the Building Licence.

1.Sanction is accorded for the Residential Building plan at 51-39-60/1 , Sy.No.60/1 (Old No 36/2), PID No.51-39-60/1, Ward No.154, 2nd Cross, Thyagarajanagar, Bangalore, Bangalore.

a) Consist of for :20
for 1Basement + 1Ground + 23 UF only

2.Sanction is accorded for Residential use only. The use of the building shall not be deviated to any other use.

3.20067.15 area reserved for car parking shall not be converted for any other purpose.

4.License and approved plans shall be posted in a conspicuous place of the licensed premises. The building license and the copies of sanctioned plans with specifications shall be mounted on a frame and displayed and they shall be made available during inspections.

5.On completion of foundation or footings before erection of walls on the foundation and in the case of columnar structure before erecting the walls,"PLINTH CERTIFICATE" shall be obtained for the site above 371.5sqm.

6. Construction or reconstruction of the building should be completed before the expiry of five years from the date of issue of license & within one month after its completion shall apply for permission to occupy the building.

7.Necessary ducts for running telephone cables, cubicles at ground level for postal services & space for dumping garbage within the premises shall be provided.

8.The applicant shall construct temporary toilets for the use of construction workers and it should be demolished after the construction.

9.The applicant shall INSURE all workmen involved in the construction work against any accident / untoward incidents arising during the time of construction.

10.The applicant shall not stock any building materials / debris on footpath or on roads or on drains. The debris shall be removed and transported to nearby dumping yard.

11. The applicant / builder is prohibited from selling the setback area / open spaces and the common facility areas, which shall be accessible to all the tenants and occupants.

12.The applicant shall provide a space for locating the distribution transformers & associated equipment as per K.E.R.C (Essl) D code leaving 3.00 mts. from the building within the premises.

13. The applicant shall provide a separate room preferably 4.50 x 3.65 m in the basement for installation of telecom equipment and also to make provisions for telecom services as per Bye-law

14.The applicant shall maintain during construction such barricading as considered necessary to prevent dust, debris & other materials endangering the safety of people / structures etc. in & around the site.

15.Permission shall be obtained from forest department / section for cutting trees before the commencement of the work.

16.If any owner / builder contravenes the provisions of Building Bye-laws and rules in force, the Assistant / Engineer / Supervisor will be informed by the Authority in the first instance, warned in writing and if necessary cancel the registration if the same is repeated for the third time.

17.Technical personnel, applicant or owner as the case may be shall strictly adhere to the duties and responsibilities specified in Schedule â€˜Vâ€™ (Bye-law No. 3.8) under sub section IV-B (a) to (k).

18.The building shall be constructed under the supervision of a registered structural engineer.

19.The building should not be occupied without obtaining "OCCUPANCY CERTIFICATE" from the competent authority.

20.The applicant shall ensure that the Rain Water Harvesting Structures are provided & maintain in good condition for storing rain water and utilization regularly or recharge of ground water at all times having a minimum total capacity mentioned in the Bye-law.

21.The building shall be designed and constructed adopting the norms prescribed in National Building Code and in the "Criteria for earthquake resistant design of structures" bearing No. IS 1893-2002 published by the Bureau of Indian Standards making the building resistant to earthquake.

22.Buildings have to be designed by a registered structural engineer. Based on SBC, water table and other criteria foundation and building shall be designed to ensure structural stability, the responsibility of ascertaining structural stability lies on the owner / builder and the structural engineer.

23.The applicant should provide solar water heaters as per table 17 of Bye-law No. 29 for the building.

24.Facilities for physically handicapped persons prescribed in schedule XI (Bye laws â€˜31) of Building bye-laws 2003 and Government orders time to time shall be ensured.

25.The applicant shall provide at least one common toilet in the ground floor for the use of the visitors / servants / drivers and security men and also entrance shall be approached through a ramp for the Physically Handicapped persons together with the stepped entry.

26.The applicant shall ensure that no inconvenience is caused to the neighbours in the vicinity of construction and that the construction activities shall stop before 07.00 PM and shall not resume the work earlier than 7.00 AM to avoid hindrance during late hours and early morning hours.

27.Garbage originating from Apartments / Commercial buildings shall be segregated into organic and inorganic waste and should be processed in the Recycling processing unit installed at site for its re-use / disposal.(Applicable for Residential units of 20 and above and 2000 Sqm and above built-up area for Commercial building).

28. The structures with basements shall be designed for structural stability and safety to ensure for soil stabilization during the course of excavation for basements with safe design for retaining walls and super structure for the safety of the structure as well as neighbouring property, public roads and footpaths, and besides ensuring safety of workmen and general public by erecting safe barricades.

29.Two-wheeler parking shall be provided as per the building bye-law.

30.The Owner / Association of the high-rise building shall conduct two mock â€˜drills in the building , one before the onset of summer and another during the summer and assure complete safety in respect o f fire hazards.

Note:

1.Accommodation shall be provided for setting up of schools for imparting education to the children of construction workers in the labour camps / construction sites.

2.List of children of workers shall be furnished by the builder / contractor to the Labour Department which is mandatory.

3.Employment of child labour in the construction activities strictly prohibited.

4.Obtaining NOC from the Labour Department before commencing the construction work is a must.

31.The Builder / Contractor / Professional responsible for supervision of work shall not materially and structurally deviate the construction from the sanctioned plan, without prior approval of the authority. They shall explain to the owner about the risk involved in contravention of the provisions of the Act, Rules, Bye-laws, Zoning Regulations, Standing Orders and Policy Orders of the Bengaluru City Corporation.

32.The Construction or reconstruction of building shall be commenced within a period of two (2) years from date of issue of licence. Before the expiry of two years, the Owner / Developer shall intimate in writing to Bengaluru City Corporation (Sanctioning Authority) of the intention to start work in the form prescribed in Schedule VI. Further, the Owner / Developer shall give intimation on completion of the foundation or footing of walls / columns of the foundation. Otherwise the plan sanction deemed to be cancelled.

33.The Applicant should follow the instruction of BWSSB specified in the DCI letter No. BWSSB/ADM/2019-20, Dated: 25-09-2019 regarding utilization of treated water for all construction activities for built- up area more than 2000 Sq.mtrs

34.The Applicant / Owner / Developer shall abide by the collection of solid waste and its segregation as per solid waste management bye-law 2016.

35.The Applicant / Owners / Developers shall make necessary provision to charge electrical vehicles.

36.The Applicant / Owner / Developer shall plant one tree for every 240 Sq.m of FAR areas as part thereof in case of Apartment / group housing / multi dwelling unit/development plan and at least Two trees for single unit.

37.The Applicant / Owner / Developer shall abide by the Rule and Regulations of Karnataka Energy Conservation Building Code (KECBC) 2018.

38.If the Applicant / Owner deviate building construction against the sanctioned plan the action will be initiated according to Bengaluru City Corporation Act â€˜ 2020.

39.The Applicant / Owner / Architect should also adhere to the special conditions imposed in the Building Licence

40.The Applicant / Owner / Architect should abide by the conditions imposed by the planning authority and in the NOC issued from various departments wherever applicable.

41.Bengaluru City Corporation will not be responsible for any dispute that may arise in respect of property in question.

42.In case if the documents submitted in respect of property in question is found to be false or fabricated or if owner/builder has obtained permission by misrepresentation or fraud, the sanctioned plan stands cancelled as per the legal provisions and suitable legal action will be initiated.

43.The Applicant / Owner / Builder should register the project in Real Estate Regulatory Authority (RERA) compulsorily before obtaining Plinth certificate in case of Residential Apartments having 8 Units and more.

44.The permission is issued based on information submitted by the applicant. This authority is not responsible for pending court cases in any court of law.

45.The permission is issued based on information submitted by the applicant. This cannot be considered for claiming the ownership of the property.

46.Owner / builder/ GPA holder / developer shall take all precautionary measure to ensure the safety of personnels involved in the construction activities.

47.Due to non-compliance of safety precautionary measures or due to any other reason if loss of life or injury or permanent disability occurred to personnels or damages caused to public or private property, Bengaluru City Corporation is not responsible for such loss. Owner / Builder / GPA holder / developer shall hold the responsibility for such damages or loss of life or injury or permanent disability.

48.The Owner/Applicant/Builder or Contractor should ensure that there is no stagnation/ponding of water in the site/building during construction to avoid source of any disease or Dengue. For e.g. Water sump, lift pit, basement floor, etc.

49.Construction should not be carried out on Sundays, all Festival Days including 15th August and 26th January.

Special Condition as per Labour Department of Government of Karnataka vide ADDENDUM (Hiradagi Hoodike) Letter No. LD/95/LET/2013, dated: 01-04-2013 :

1.Registration of
Applicant / Builder / Owner / Contractor and the construction workers working in the construction site with the "Karnataka Building and Other Construction workers Welfare Board"should be strictly adhered to.

2.The Applicant / Builder / Owner / Contractor should submit the Registration of establishment and list of construction workers engaged at the time of issue of Plinth Certificate. A copy of the same shall also be submitted to the concerned local Engineer in order to inspect the establishment and ensure the registration of establishment and workers working at construction site or work place.

3.The Applicant / Builder / Owner / Contractor shall also inform the changes if any of the list of workers engaged by him.

4.I any point of time No Applicant / Builder / Owner / Contractor shall engage a construction worker in his site or work place who is not registered with the "Karnataka Building and Other Construction workers Welfare Board"

SCALE : 1:200

Color Notes

COLOR INDEX

PLOT BOUNDARY
ABUTTING ROAD
PROPOSED WORK (COVERAGE AREA)
EXISTING (To be retained)
EXISTING (To be demolished)

AREA STATEMENT (Bengaluru West City Corporation)	VERSION NO.: 1.0.24 VERSION DATE: 26/11/2025
PROJECT DETAIL	
Authority: Bengaluru West City Corporation	Plot Use: Residential
Proposal Department: HO - Bengaluru West City Corporation	Plot SubUse: Apartment
Project No: GBA/BWCC/0739/25-26	Land Use Zone: Residential (Main)
Application Type: General	Plot/Sub Plot No.: 51-39-60/1
Proposal Type: Building Permission	City Survey No.: 60/1
Nature of Sanction: NEW	Khata No. (As per Khata Extract): 51-39-60/1
Location: RING-II	PID No. (As per Khata Extract): 51-39-60/1
Building Line Specified as per Z.R: NA	Locality / Street of the property: Sy.No.60/1 (Old No 36/2), PID No.51-39-60/1, Ward No.154, 2nd Cross, Thyagarajanagar, Bangalore
Zone: Malleshwaram	
Ward: Ward-154	
Planning District: 211-Banashankari	
AREA DETAILS:	SQ.MT.
AREA OF PLOT (Minimum) (A)	15479.10
Deduction for NetPlot Area	
Surrender Free of Cost	103.66
Kharabland Area	607.02
Total	710.68
NET AREA OF PLOT (A-Deductions)	14768.41
Deduction for Balance Plot Area	
ROW Area surrendered Free of Cost	103.66
Amenity Area	745.78
Kharabland Area	607.02
Total	1456.26
BALANCE AREA OF PLOT (A-Deductions)	14024.83
COVERAGE CHECK	
Permissible Coverage area (50.00 %)	7012.41
Proposed Coverage Area (27.63 %)	3875.06
Achieved Net coverage area (27.63 %)	3875.06
Balance coverage area left (22.37 %)	3137.35
FAR CHECK	
Permissible F.A.R. as per zoning regulation 2015 (2.25)	31789.09
Total Perm. FAR area (2.25)	31789.09
Residential FAR (100.00%)	31774.06
Proposed FAR Area	31774.06
Achieved Net FAR Area (2.25)	31774.06
Balance FAR Area (0.00)	15.03
BUILT UP AREA CHECK	
Proposed Built-Up Area	58660.57
Substructure Area Add in BUA (Layout Lvl)	0.00
Achieved Built-Up Area	58660.57

Approval Date :

Block USE/SUBUSE Details

Block Name	Block Use	Block SubUse	Block Structure	Block Land Use Category
TOWER (B)	Residential	Apartment	Highrise	R
TOWER (A)	Residential	Apartment	Highrise	R

Required Parking(Table 7a)

Block Name	Type	SubUse	Area (Sq.mt.)	Units			Car		
				Reqd.	Prop.	Reqd./unit	Reqd.	Prop.	
TOWER (B)	Residential	Apartment	220.001 - 275	1	-	2	76	-	
TOWER (A)	Residential	Apartment	325.001 - 375	1	-	2	76	-	
	Total :		-	-	-	-	152	370	

Parking Check (Table 7b)

Vehicle Type	Reqd.		Achieved	
	No.	Area (Sq.mt.)	No.	Area (Sq.mt.)
Car	152	2090.00	370	5087.50
Visitor's Car Parking	16	220.00	0	0.00
Total Car	168	2310.00	370	5087.50
TwoWheeler	-	200.00	0	0.00
Other Parking	-	-	-	15819.65
Total		2530.00		20907.15

Block :TOWER (A)

Floor Name	Gross Buildup Area	Deductions From Gross BUA(Area in Sq.mt.)	Total Built Up Area (Sq.mt.)	Deductions (Area in Sq.mt.)							Proposed FAR Area (Sq.mt.)	Total FAR Area (Sq.mt.)	Tnmt (No.)	Carpet Area other than Tenement
		Cutout		StairCase	Lift	Lift Machine	Void	Substructure	Ramp	Refuge Area	Resi.			
Terrace Floor	62.53	0.00	62.53	31.85	0.00	30.68	0.00	0.00	0.00	0.00	0.00	00	00	0.00
Twentythird Floor	870.34	10.85	859.49	31.85	30.68	0.00	11.42	0.00	785.64	785.64	02	00		0.00
Twentysecond Floor	870.34	10.85	859.49	31.85	30.68	0.00	11.42	0.00	785.64	785.64	02	00		0.00
Twentyfirst Floor	870.34	10.85	859.49	31.85	30.68	0.00	11.42	0.00	785.64	785.64	02	00		0.00
Twentieth Floor	870.34	10.85	859.49	31.85	30.68	0.00	11.42	0.00	785.64	785.64	02	00		0.00
Nineteenth Floor	870.34	10.85	859.49	31.85	30.68	0.00	11.42	0.00	785.64	785.64	02	00		0.00
Eighteenth Floor	870.34	10.85	859.49	31.85	30.68	0.00	11.42	0.00	785.64	785.64	02	00		0.00
Seventeenth Floor	921.59	10.85	910.74	31.85	30.68	0.00	5.43	0.00	790.48	790.48	02	00		0.00
Sixteenth Floor	870.34	10.85	859.49	31.85	30.68	0.00	11.42	0.00	785.64	785.64	02	00		0.00
Fifteenth Floor	870.34	10.85	859.49	31.85	30.68	0.00	11.42	0.00	785.64	785.64	02	00		0.00
Fourteenth Floor	870.34	10.85	859.49	31.85	30.68	0.00	11.42	0.00	785.64	785.64	02	00		0.00
Thirteenth Floor	870.34	10.85	859.49	31.85	30.68	0.00	11.42	0.00	785.64	785.64	02	00		0.00
Twelfth Floor	870.34	10.85	859.49	31.85	30.68	0.00	11.42	0.00	785.64	785.64	02	00		0.00
Eleventh Floor	870.34	10.85	859.49	31.85	30.68	0.00	11.42	0.00	785.64	785.64	02	00		0.00
Tenth Floor	870.34	10.85	859.49	31.85	30.68	0.00	11.42	0.00	785.64	785.64	02	00		0.00
Ninth Floor	870.34	10.85	859.49	31.85	30.68	0.00	11.42	0.00	785.64	785.64	02	00		0.00
Eighth Floor	870.34	10.85	859.49	31.85	30.68	0.00	11.42	0.00	785.64	785.64	02	00		0.00
Seventh Floor	870.34	10.85	859.49	31.85	30.68	0.00	11.42	0.00	785.64	785.64	02	00		0.00
Sixth Floor	870.34	10.85	859.49	31.85	30.68	0.00	11.42	0.00	785.64	785.64	02	00		0.00
Fifth Floor	870.34	10.85	859.49	31.85	30.68	0.00	11.42	0.00	785.64	785.64	02	00		0.00
Fourth Floor	943.78	14.08	929.70	31.85	30.68	0.00	185.47	0.04	0.00	0.00	0.00	00	681.66	681.66	00	689.88
Third Floor	4242.42	15.21	4225.21	64.42	61.33	0.00	0.00	0.00	257.77	0.00	3841.69	00	00	0.00
Second Floor	4242.42	15.21	4225.21	64.42	61.33	0.00	0.00	0.00	257.77	0.00	3841.69	00	00	0.00
First Floor	4242.42	390.04	3850.38	64.42	61.33	0.00	0.00	0.00	131.59	257.77	3335.27	0.00	00	0.00
Ground Floor	3715.23	18.47	3696.76	64.42	61.33	0.00	48.48	0.00	720.92	0.00	2291.70	512.31	512.31	00	511.42
Basement Floor	7962.76	0.00	7962.76	86.96	61.27	0.00	0.00	0.00	266.35	384.81	0.00	7163.37	0.00	00	0.00
Total:	41993.27	659.16	41334.11	1013.49	920.19	30.68	442.94	397.98	1878.64	52.30	20473.72	16124.17	16124.17	38	1201.30
Total Number of Same Blocks	1														
Total:	41993.27	659.16	41334.11	1013.49	920.19	30.68	442.94	397.98	1878.64	52.30	20473.72	16124.17	16124.17	38	1201

SCHEDULE OF DOORS & WINDOWS

TYPE	SIZE	DESCRIPTION	SILL	LINTEL	LOCATION
		FIRE RATED DOORS			
D	1800x2400	FLUSH DOOR	-	2400	ENTRY DOOR
D1	1000x2100	FLUSH DOOR	-	2100	BED ROOM
D2	900x2100	FLUSH DOOR	-	2100	TOILET
D1a	1200x2400	FLUSH DOOR		2400	AMENITIES FLOOR
D2a	1000x2400	FLUSH DOOR		2400	AMENITIES FLOOR
D3	900x2400	FLUSH DOOR		2400	AMENITIES FLOOR
D4	1800x2400	FLUSH DOOR		2400	AMENITIES FLOOR
D5	1500x2400	FLUSH DOOR		2400	AMENITIES FLOOR
D6	1050x2100	FLUSH DOOR		2100	PODIUM FLOORS
D7	2000x2100	FLUSH DOOR		2100	PODIUM FLOORS
W1	3600x2100	WINDOW	-	2100	BED ROOM
W2	2400x2100	WINDOW	-	2100	BED ROOM
W3	1600x1200	WINDOW	-	2100	KITCHEN / UTILITY
W4	1800x2100	WINDOW	-	2100	BED ROOM
S01	4500x2100	SLIDING WINDOW		2100	LIVING / DINING
S02	3000x2100	SLIDING WINDOW		2100	LIVING / DINING
S03	3600x2100	SLIDING WINDOW		2100	MASTER BEDROOM
S04	1800x2100	SLIDING WINDOW		2100	LIVING / DINING
FD1	1250x2400	FIRE RATED		2400	STAIRCASE
FD1a	2000x2400	FIRE RATED		2400	PODIUM STAIRCASE
FD2	800x2400	FIRE RATED		2400	SERVICE SHAFT
FD3	900x2400	FIRE RATED		2400	SERVICE SHAFT
FD4	750x2400	FIRE RATED		2400	SERVICE SHAFT
FD5	1200x2400	FIRE RATED		2400	SERVICE SHAFT
V1	900x900	VENTILATOR	1200	2100	TOILET
V2	1000x900	VENTILATOR	1200	2100	TOILET
V3	800x900	VENTILATOR	1200	2100	TOILET

Block :TOWER (B)

Floor Name	Gross Buildup Area	Deductions From Gross BUA(Area in Sq.mt.)	Total Built Up Area (Sq.mt.)	Deductions (Area in Sq.mt.)					Proposed FAR Area (Sq.mt.)	Total FAR Area (Sq.mt.)	Tnmt (No.)	Carpet Area other than Tenement
		Cutout		StairCase	Lift	Lift Machine	Void	Refuge Area	Resi.			
Terrace Floor	62.53	0.00	62.53	31.85	0.00	30.68	0.00	0.00	0.00	00	00	0.00
Twentythird Floor	870.44	10.85	859.59	31.85	30.68	0.00	11.42	0.00	785.64	785.64	02	00		0.00
Twentysecond Floor	870.44	10.85	859.59	31.85	30.68	0.00	11.42	0.00	785.64	785.64	02	00		0.00
Twentyfirst Floor	870.44	10.85	859.59	31.85	30.68	0.00	11.42	0.00	785.64	785.64	02	00		0.00
Twentieth Floor	870.44	10.85	859.59	31.85	30.68	0.00	11.42	0.00	785.64	785.64	02	00		0.00
Nineteenth Floor	870.44	10.85	859.59	31.85	30.68	0.00	11.42	0.00	785.64	785.64	02	00		0.00
Seventeenth Floor	917.99	0.00	917.99	31.85	30.68	0.00	0.00	41.88	813.58	813.58	02	00		0.00
Sixteenth Floor	870.44	10.85	859.59	31.85	30.68	0.00	11.42	0.00	785.64	785.64	02	00		0.00
Fifteenth Floor	870.44	10.85	859.59	31.85	30.68	0.00	11.42	0.00	785.64	785.64	02	00		0.00
Fourteenth Floor	870.44	10.85	859.59	31.85	30.68	0.00	11.42	0.00	785.64	785.64	02	00		0.00
Thirteenth Floor	870.44	10.85	859.59	31.85	30.68	0.00	11.42	0.00	785.64	785.64	02	00		0.00
Twelfth Floor	870.44	10.85	859.59	31.85	30.68	0.00	11.42	0.00	785.64	785.64	02	00		0.00
Eleventh Floor	870.44	10.85	859.59	31.85	30.68	0.00	11.42	0.00	785.64	785.64	02	00		0.00
Tenth Floor	870.44	10.85	859.59	31.85	30.68	0.00	11.42	0.00	785.64	785.64	02	00		0.00
Ninth Floor	870.44	10.85	859.59	31.85	30.68	0.00	11.42	0.00	785.64	785.64	02	00		0.00
Eighth Floor	870.44	10.85	859.59	31.85	30.68	0.00	11.42	0.00	785.64	785.64	02	00		0.00
Seventh Floor	870.44	10.85	859.59	31.85	30.68	0.00	11.42	0.00	785.64	785.64	02	00		0.00
Sixth Floor	870.44	10.85	859.59	31.85	30.68	0.00	11.42	0.00	785.64	785.64	02	00		0.00
Fifth Floor	870.44	10.85	859.59	31.85	30.68	0.00	11.42	0.00	785.64	785.64	02	00		0.00
Fourth Floor	904.23	10.91	893.32	31.85	30.68	0.00	139.94	0.00	694.85	694.85	00	710.84		
Total:	17552.67	206.21	17346.46	668.85	613.60	30.68	341.50	41.88	15649.95	15649.95	38	710.84		
Total Number of Same Blocks	1													
Total:	17552.67	206.21	17346.46	668.85	613.60	30.68	341.50	41.88	15649.95	15649.95	38	711		

FAR &Tenement Details

Block	No. of Same Bldg	Gross Built Up Area (Sq.mt.)	Deductions From Gross BUA(Area in Sq.mt.)	Total Built Up Area (Sq.mt.)	Deductions (Area in Sq.mt.)							Proposed FAR Area (Sq.mt.)	Total FAR Area (Sq.mt.)	Tnmt (No.)	Carpet Area other than Tenement
			Cutout		StairCase	Lift	Lift Machine	Void	SubStructure	Ramp	Recreational Space	Parking	Resi.				
TOWER (B)	1	17552.67	206.21	17346.46	668.85	613.60	30.68	341.50	0.00	0.00	41.88	0.00	15649.95	15649.95	38	710.84	
TOWER (A)	1	41993.27	659.16	41334.11	1013.49	920.19	30.68	442.94	397.98	1878.64	52.30	20473.72	16124.17	16124.17	38	1201.30	
Grand Total:	2	59545.94	865.37	58680.57	1682.34	1533.79	61.36	784.44	397.98	1878.64	94.18	20473.72	31774.12	31774.12	76.00	1912.14	

Balcony Calculations Table

FLOOR	SIZE	AREA	TOTAL AREA
FIFTH FLOOR PLAN	1.30 X 10.12 X 1 X 1	12.70	16.57
	0.93 X 4.45 X 1 X 1	3.87	
TYPICAL - 6- 16, 18- 23 FLOOR PLAN	1.30 X 10.17 X 1 X 17	220.15	289.94
	0.93 X 4.45 X 1 X 17	65.79	
SEVENTEENTH FLOOR PLAN	1.30 X 10.17 X 1 X 1	12.95	16.82
	0.93 X 4.45 X 1 X 1	3.87	
Total :	- -	-	319.33

OWNER / GPA HOLDER'S SIGNATURE

OWNER'S ADDRESS WITH ID NUMBER & CONTACT NUMBER :
Mrs. NESTLED HAVEN REALTY PVT LTD GPA Holders of Mrs.SHARMILA BHAKTARAM and Mr.VIVEK BHAKTARAM (Katha Holders) #21/4, Sveaa Homes, Off Bull Temple Road, Basavanagudi, Bangaluru

ARCHITECT/ENGINEER /SUPERVISOR 'S SIGNATURE

MANJUNATHA P R #360, B C MAIN ROAD, PALAHALLI GRAMA BELAGOLA HOBLI, SHRIRANGAPATTANA
BCC/BL-3.6/E-030/24-25

PROJECT TITLE :
Proposed Residential Apartment Building of M/s. NESTLED HAVEN REALTY PVT LTD GPA Holders of Mr.VIVEK BHAKTARAM and Mrs.SHARMILA BHAKTARAM (Katha Holders) at Sy.No.60/1 (Old No 36/2), PID No.51-39-60/1, Ward No.154, 2nd Cross, Thyagarajanagar, Bangalore 560028

DRAWING TITLE : SECTION

SHEET NO : 12

SANCTIONING AUTHORITY :

ASSISTANT / JUNIOR ENGINEER / TOWN PLANNER	ASSISTANT DIRECTOR	DEPUTY DIRECTOR	JOINT DIRECTOR

This approval of Building plan/ Modified plan is valid for two years from the date of issue of plan and building license by the competent authority.

HO – NORTH

Bengaluru West City Corporation

Digitally signed by Bengaluru West City Corporation
Date: 2025.12.01 17:08:54 IST
Reason: Approved
Location: Bengaluru West City Corporation

Bengaluru West City Corporation QR CODE

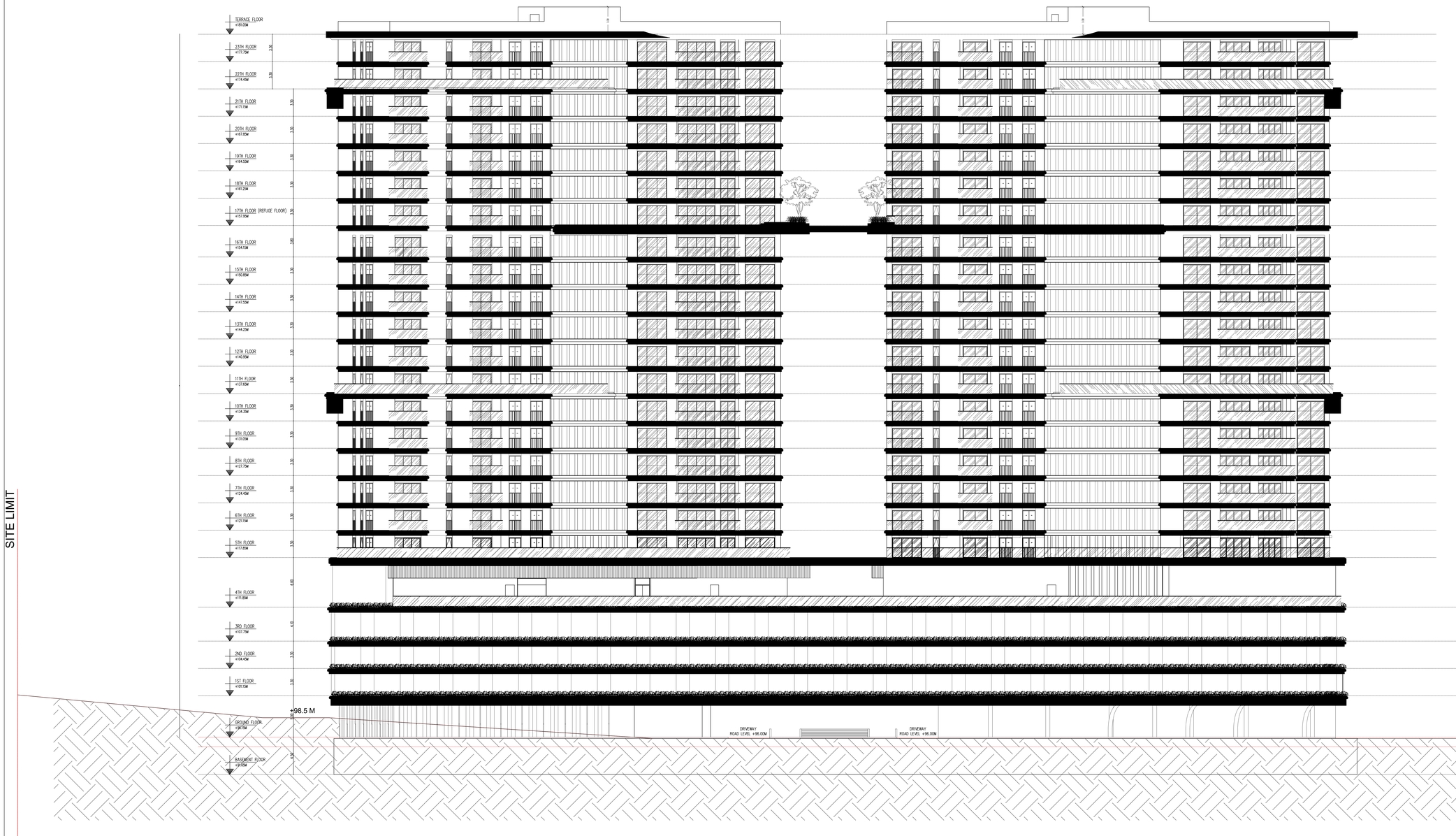

N

SCALE : 1:200

AREA STATEMENT (Bengaluru West City Corporation)	VERSION NO.: 1.0.24	
	VERSION DATE: 26/11/2025	
PROJECT DETAIL:		
Authority: Bengaluru West City Corporation	Plot Use: Residential	
Proposal Department: HO - Bengaluru West City Corporation	Plot SubUse: Apartment	
Project No: GBA/BWCC/0739/25-26	Land Use Zone: Residential (Main)	
Application Type: General	Plot(Sub Plot No.: 51-39-60/1	
Proposal Type: Building Permission	City Survey No.: 6071	
Nature of Sanction: NEW	Khata No. (As per Khata Extract): 51-39-60/1	
Location: RING-II	PID No. (As per Khata Extract): 51-39-60/1	
Building Line Specified as per Z.R: NA	Locality / Street of the property: Sy.No.60/1 (Old No 36/2), PID No.51-39-60/1, Ward No.154, 2nd Cross, Thyagarajanagar, Bangalore	
Zone: Malleshwaram		
Ward: Ward-154		
Planning District: 211-Banashankari		
AREA DETAILS:		SQ.MT.
AREA OF PLOT (Minimum)	(A)	15479.10
Deduction for NetPlot Area		
Surrender Free of Cost		103.66
Kharabland Area		607.02
Total		710.68
NET AREA OF PLOT	(A-Deductions)	14768.41
Deduction for Balance Plot Area		
RW Area surrendered Free of Cost		103.66
Amenity Area		745.78
Kharabland Area		607.02
Total		1454.28
BALANCE AREA OF PLOT	(A-Deductions)	14024.83
COVERAGE CHECK		
Permissible Coverage area (50.00 %)		7012.41
Proposed Coverage Area (27.63 %)		3875.06
Achieved Net coverage area (27.63 %)		3875.06
Balance coverage area left (22.37 %)		3137.35
FAR CHECK		
Permissible F.A.R. as per zoning regulation 2015 (2.25)		31789.09
Total Perm. FAR area (2.25)		31789.09
Residential FAR (100.00%)		31774.06
Proposed FAR Area		31774.06
Achieved Net FAR Area (2.25)		31774.06
Balance FAR Area (0.00)		15.03
BUILT UP AREA CHECK		
Proposed BuiltUp Area		58680.57
Substructure Area Add in BUA (Layout Lvl)		0.00
Achieved BuiltUp Area		58680.57

Block USE/SUBUSE Details

Block Name	Block Use	Block SubUse	Block Structure	Block Land Use Category
TOWER (B)	Residential	Apartment	Highrise	R
TOWER (A)	Residential	Apartment	Highrise	R

Required Parking(Table 7a)

Block Name	Type	SubUse	Area (Sq.mt.)	Units		Car		
				Reqd.	Prop.	Reqd./Unit	Reqd.	Prop.
TOWER (B)	Residential	Apartment	200.001 - 375	1	-	2	76	-
TOWER (A)	Residential	Apartment	200.001 - 375	1	-	2	76	-
	Total		-	-	-	-	152	370

Parking Check (Table 7b)

Vehicle Type	Reqd.		Achieved	
	No.	Area (Sq.mt.)	No.	Area (Sq.mt.)
Car	152	2090.00	370	9087.50
Visitor's Car Parking	16	220.00	0	0.00
Total Car	168	2310.00	370	9087.50
Two/Wheeler	-	220.00	0	0.00
Other Parking	-	-	-	15819.65
Total	-	2530.00		20907.15

Balcony Calculations Table

FLOOR	SIZE	AREA	TOTAL AREA
FIFTH FLOOR PLAN	1.30 X 10.12 X 1 X 1	12.70	16.57
	0.93 X 4.45 X 1 X 1	3.87	
TYPICAL - 6, 16, 18- 23 FLOOR PLAN	1.30 X 10.17 X 1 X 17	220.15	285.94
	0.93 X 4.45 X 1 X 17	65.79	
SEVENTEENTH FLOOR PLAN	1.30 X 10.17 X 1 X 1	12.96	16.82
	0.93 X 4.45 X 1 X 1	3.87	
Total	-	-	319.33

FAR &Tenement Details

Block	No. of Same Bldg	Gross Built Up Area (Sq.mt.)	Deductions From Gross BUA(Area in Sq.mt.) Cutout	Total Built Up Area (Sq.mt.)	Deductions (Area in Sq.mt.) StairCase	Lift	Lift Machine	Void	SubStructure	Ramp	Recreational Space	Parking	Resi.	Proposed FAR Area (Sq.mt.)	Total FAR Area (Sq.mt.)	Tnmt (No.)	Carpet Area other than Tenement
TOWER (B)	1	17552.67	206.21	17346.46	668.85	613.60	30.68	341.50	0.00	0.00	41.88	0.00	10649.95	10649.95	10649.95	38	710.84
TOWER (A)	1	41993.27	659.16	41334.11	1013.49	920.19	30.68	442.94	397.98	1878.64	52.30	20473.72	16124.17	16124.17	16124.17	38	1201.30
Grand Total	2	59545.94	865.37	58680.57	1682.34	1533.79	61.36	784.44	397.98	1878.64	94.18	20473.72	31774.12	31774.12	31774.12	76.00	1912.14

OWNER / GPA HOLDER'S SIGNATURE

OWNER'S ADDRESS WITH ID NUMBER & CONTACT NUMBER :
M/s. NESTLED HAVEN REALTY PVT LTD GPA Holders of Mrs.SHARMILA BHAKTARAM and Mr.VIVEK BHAKTARAM (Katha Holders) #2104, Svasa Homes, Off Bull Temple Road, Basavanagudi, Bengaluru

ARCHITECT/ENGINEER /SUPERVISOR 'S SIGNATURE
MANJUNATHA P R #360, B C MAIN ROAD, PALAHALLI GRAMA BELAGOLA HOBLI, SHRIRANGAPATTANA
BCC/BL-3/E/E-030224-25

PROJECT TITLE :
Proposed Residential Apartment Building of M/s. NESTLED HAVEN REALTY PVT LTD GPA Holders of Mr.VIVEK BHAKTARAM and M/s.SHARMILA BHAKTARAM (Katha Holders) at Sy.No.60/1 (Old No 36/2), PID No.51-39-60/1, Ward No.154, 2nd Cross, Thyagarajanagar, Bangalore 560028.

DRAWING TITLE : ELEVATION

SHEET NO : 13

SANCTIONING AUTHORITY :

ASSISTANT / JUNIOR ENGINEER / SUB OVERSEER	ASSISTANT DIRECTOR	DEPUTY DIRECTOR	JOINT DIRECTOR

This approval of Building plan/ Modified plan is valid for two years from the date of issue of plan and building licence by the competent authority.

HO – NORTH

Approved Plan Sanctioning Authority
Bengaluru West City Corporation
Date: 26/11/2025 09:27:13
Project No: PRJ/0739/25-26
Application Type: General
Proposal Type: Building Permission
Nature of Sanction: NEW
Location: RING-II
Bengaluru West City Corporation QR CODE