

RERA NO: PRM/KA/RERA/1251/446/PR/051225/008318

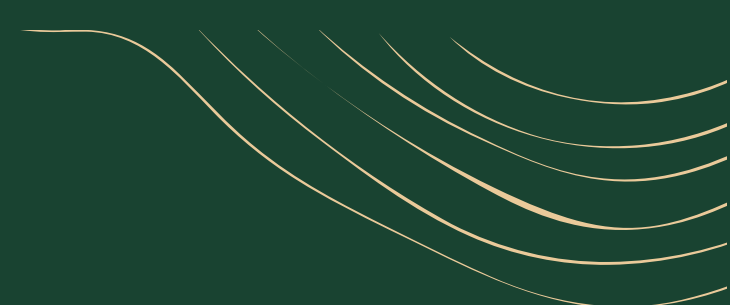

ROACH CICADA

Yours Truly Roach.

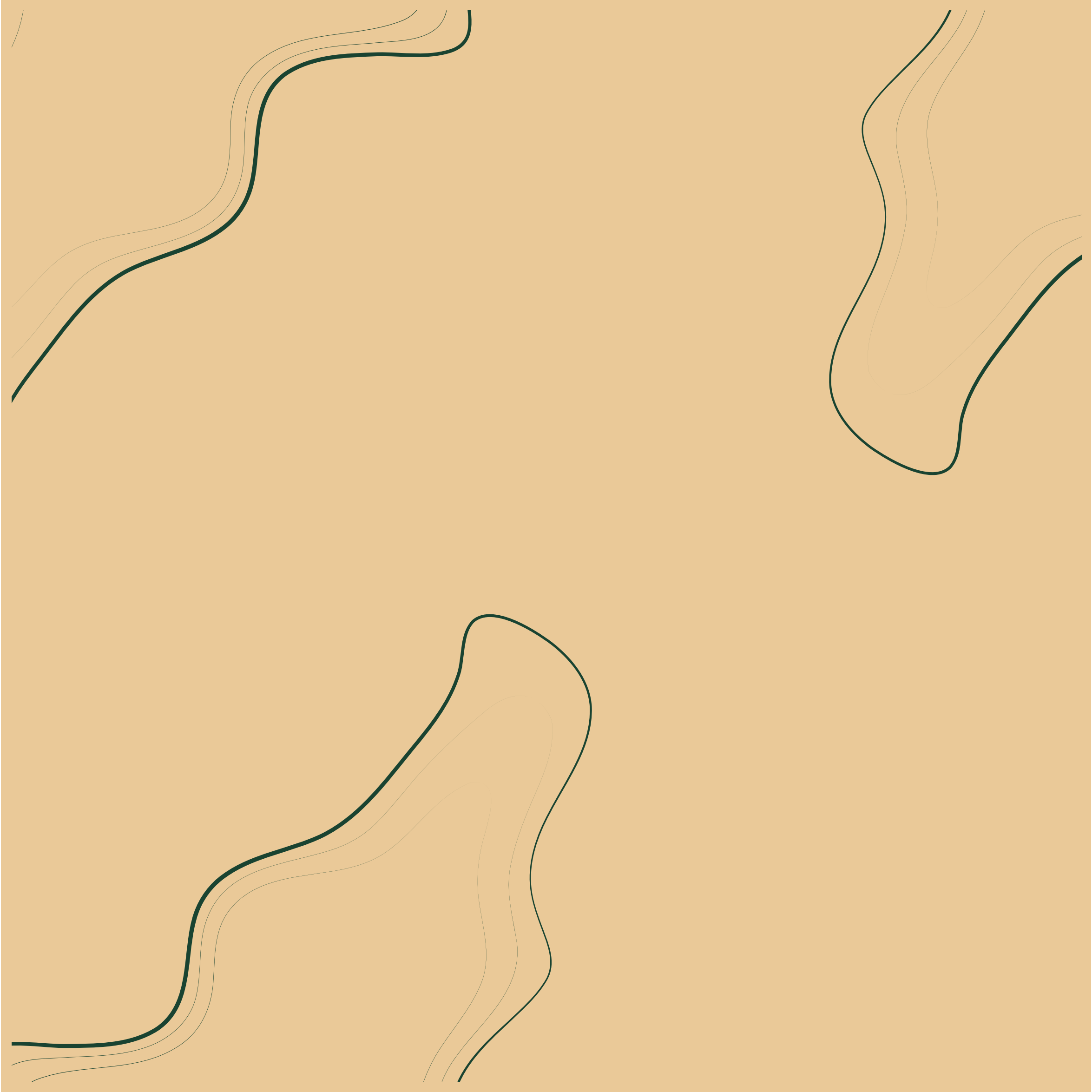

With a Roach *touch*

Roach Lifescapes (formerly known as RBD Shelters), a boutique, personalized realty brand in Bengaluru delivering exceptional lifestyle experiences over the last 27 years.

Our dream is to transform land into people-centric lifespaces where people can live, work, be entertained, feel pampered and simply feel alive!

With over 2,000+ plots developed and a thriving community of 1,000+ happy residents, we have pioneered thoughtfully designed gated communities across Bengaluru.

In addition, we have delivered 200 luxury villas and 288 spacious apartments, reflecting our commitment to quality, comfort, and elevated living standards.

Introducing Roach Cicada, our signature luxury boutique apartment development – crafted for those who seek exclusivity, elegance, and a thoughtfully curated lifestyle.

Yours Truly, Roach.

Flagship ventures of Roach Lifescapes

RBD Stillwaters | RBD Meadows | Roach Olympus | Roach Icon | Roach Lifesciences |
Radisson Blu | RBD Sarovar Portico | St. Anthony's Estate







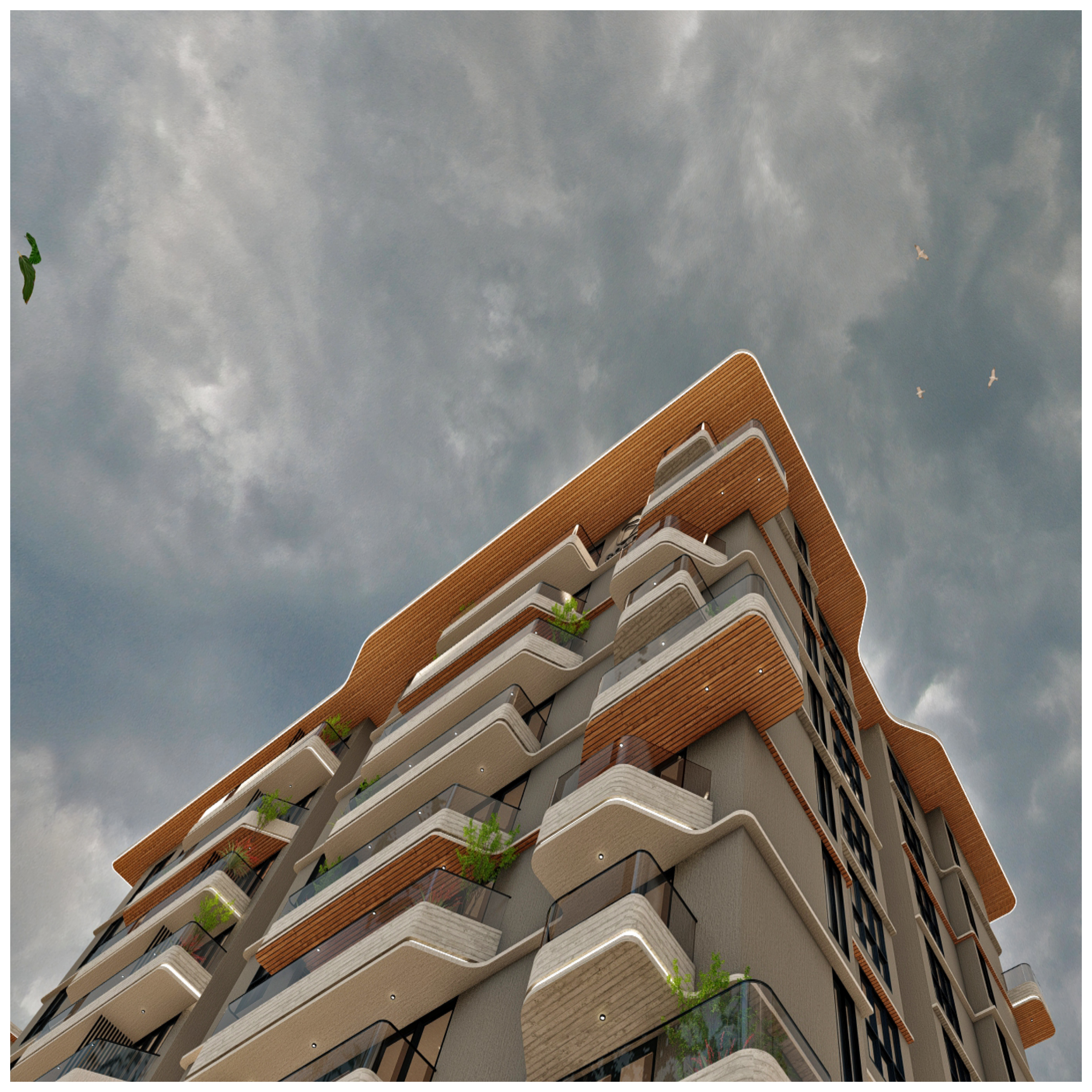

MASTER PLAN



LEGEND

- | | |
|---|---|
| 01. ENTRY/EXIT ARCH WITH SECURITY CABIN | 10. KID'S POOL |
| 02. DRIVEWAY | 11. SHADE STRUCTURE WITH LAWN SEATING |
| 03. INFORMAL SEATING PLAZA | 12. CHILDREN'S PLAY AREA WITH SHADE STRUCTURE |
| 04. WATER FEATURE WITH SCULPTURE | 13. STAGE WITH SHADE STRUCTURE |
| 05. DROP OFF | 14. SKATE PARK |
| 06. PATHWAY | 15. BASKETBALL PRACTICE COURT |
| 07. BOX CRICKET | 16. OUTDOOR GYM |
| 08. CHANGING ROOM | 17. PET CORNER |
| 09. SWIMMING POOL | 18. OUTDOOR BOARD GAMES |
| | 19. MULTI-PURPOSE LAWN |

LOCATION MAP

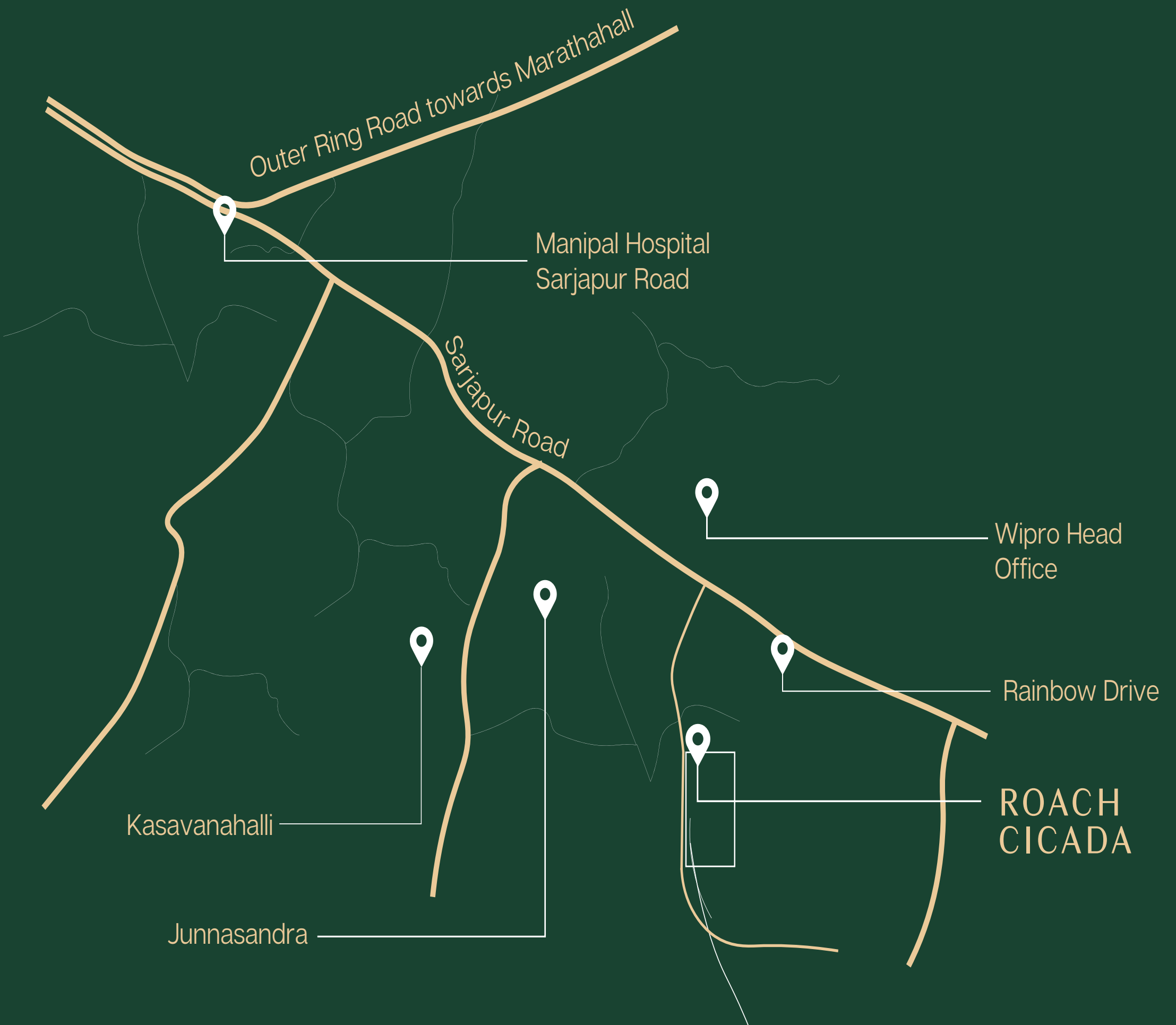

2.5BHK UNIT

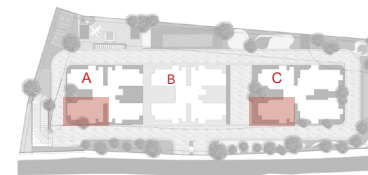

KEY PLAN

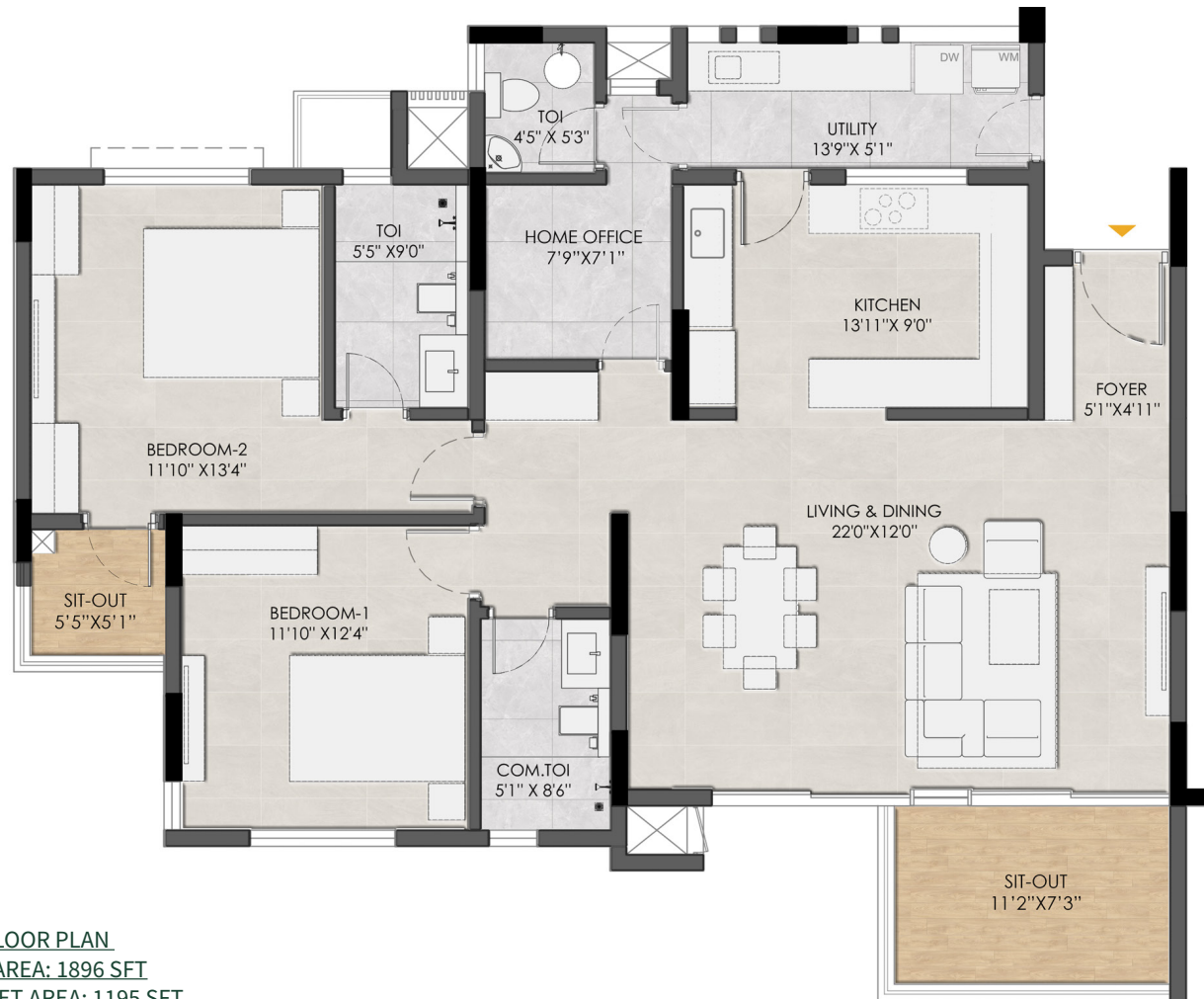

GROUND FLOOR PLAN
SALEABLE AREA: 1896 SFT
RERA CARPET AREA: 1195 SFT

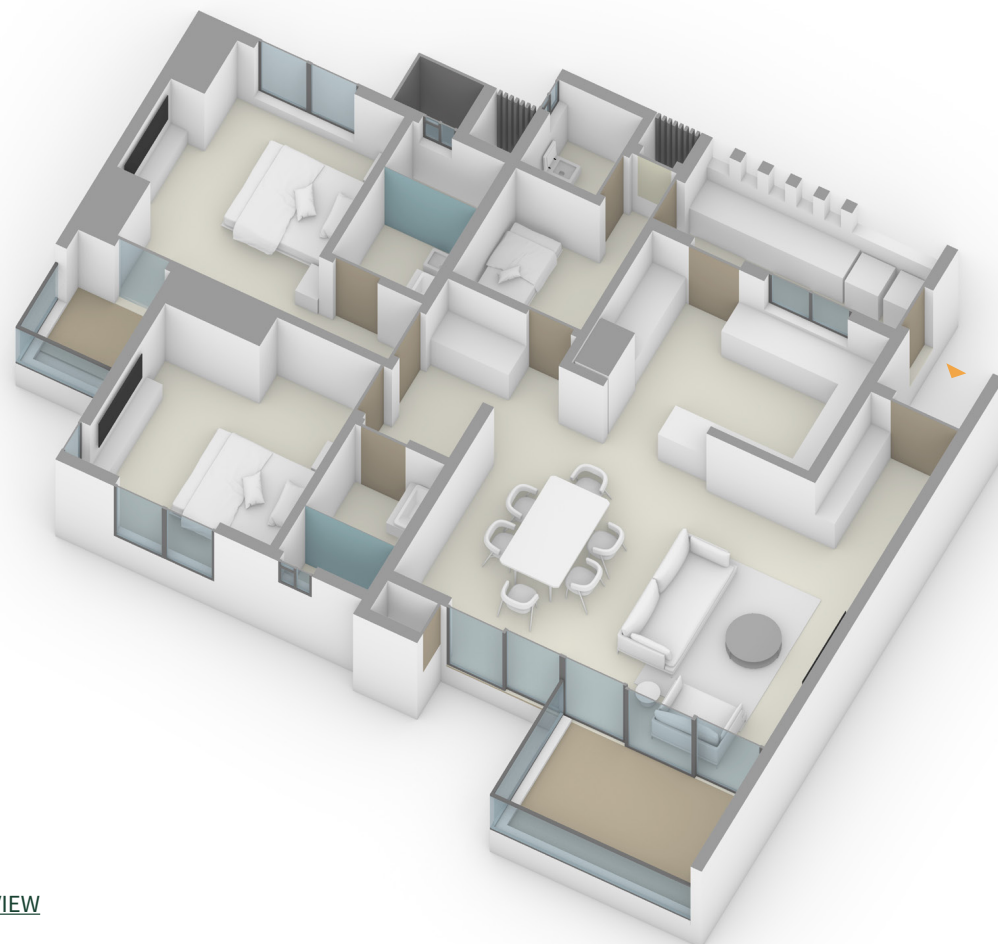

ISOMETRIC VIEW

2.5BHK UNIT

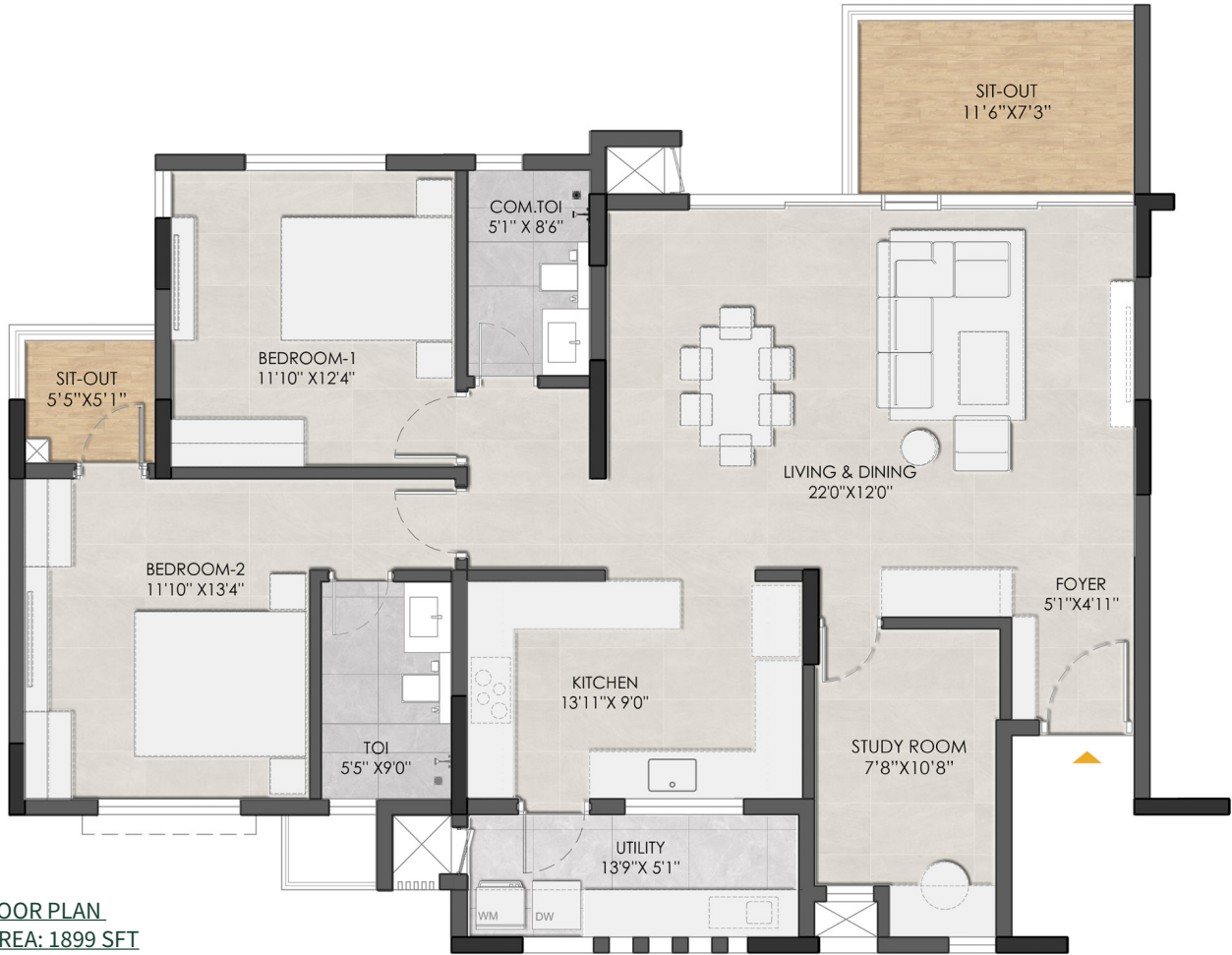
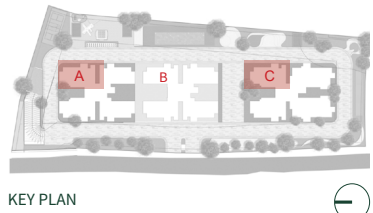

GROUND FLOOR PLAN
SALEABLE AREA: 1899 SFT
RERA CARPET AREA: 1187 SFT



3 BHK UNIT

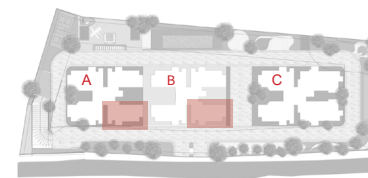

KEY PLAN



3RD/6TH/9TH FLOOR PLAN
SALEABLE AREA: 2219 SFT
RERA CARPET AREA: 1371 SFT

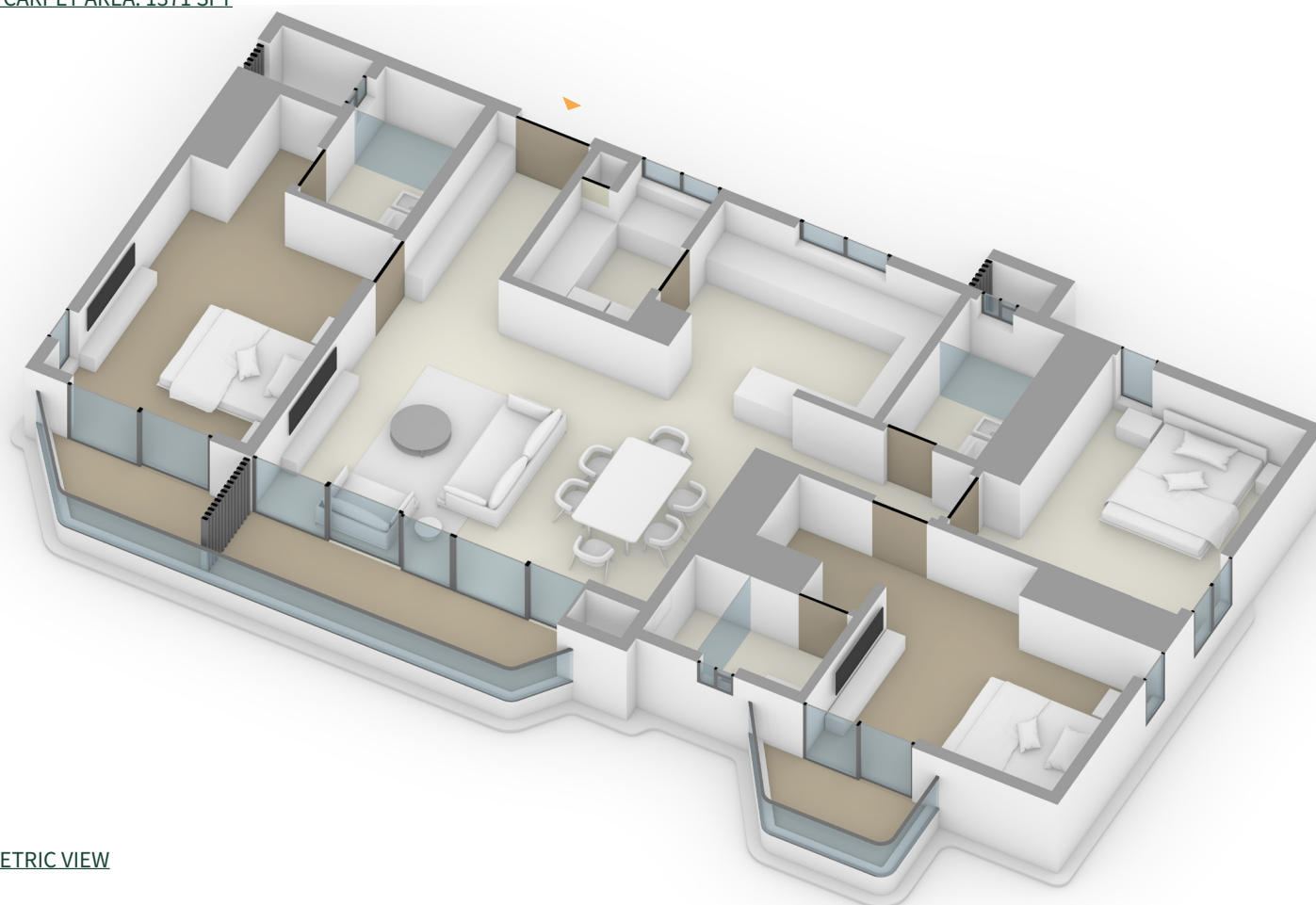

ISOMETRIC VIEW



GROUND FLOOR PLAN
SALEABLE AREA: 2179 SFT
RERA CARPET AREA: 1365 SFT

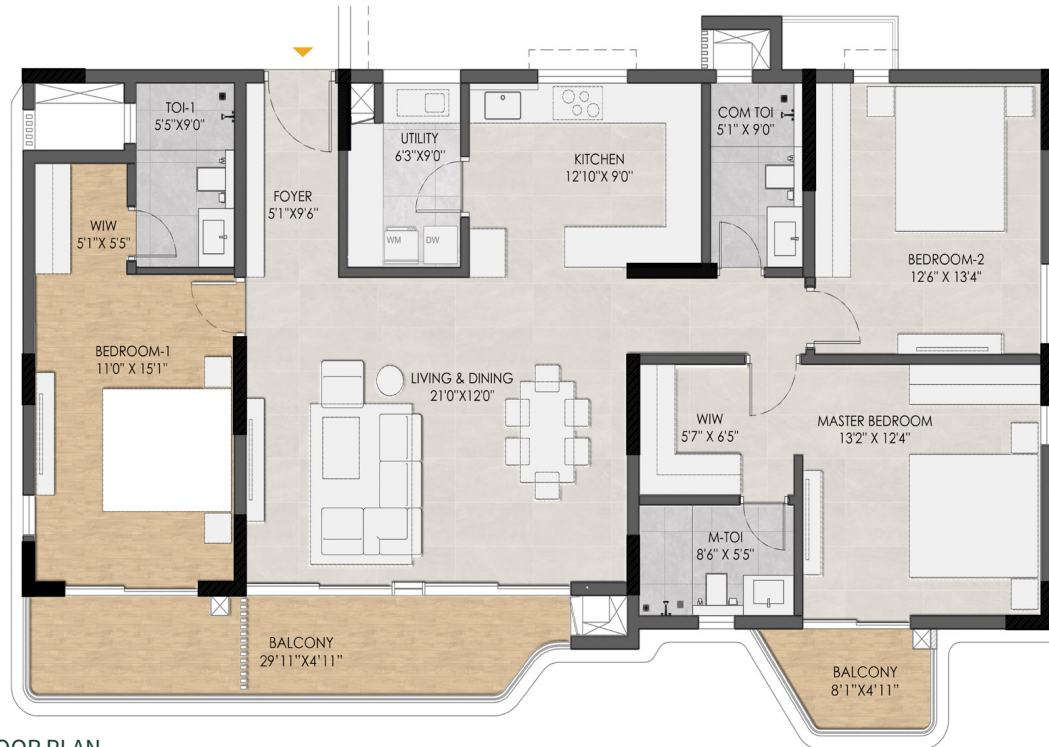

1ST/4TH/7TH/10TH FLOOR PLAN
SALEABLE AREA: 2230 SFT
RERA CARPET AREA: 1364 SFT

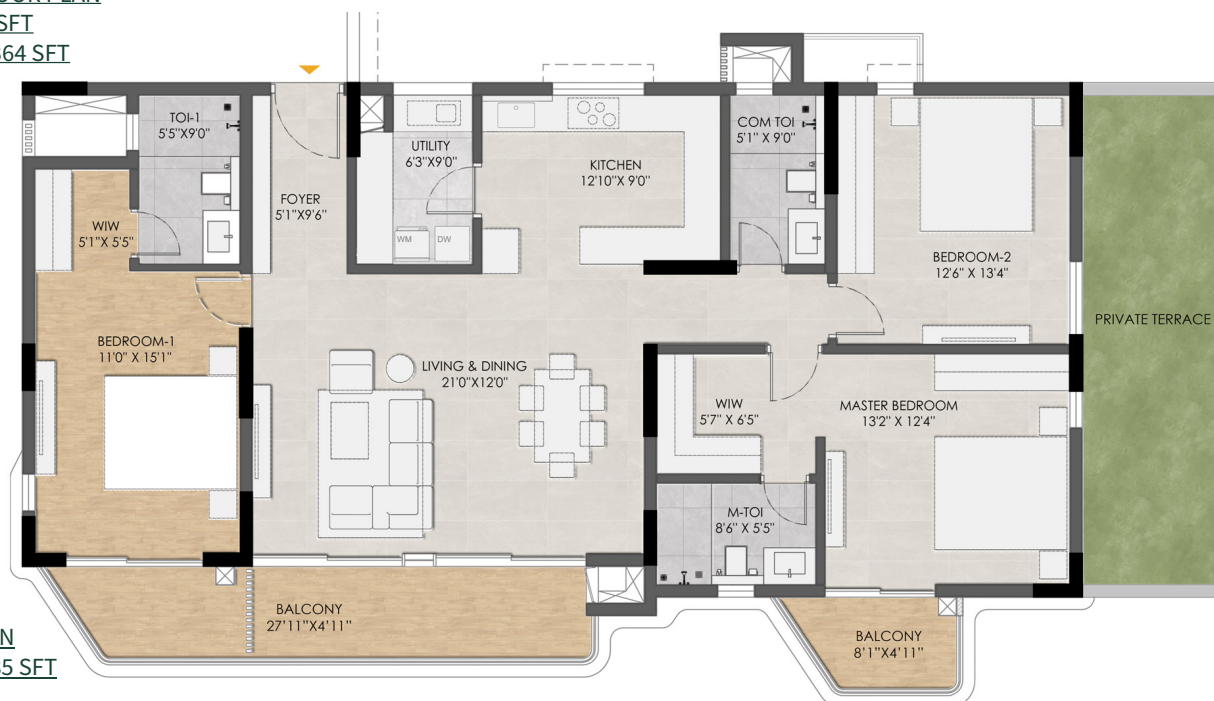

2ND(PRIVATE TERRACE)/5TH/8TH FLOOR PLAN
SALEABLE AREA WITH PRIVATE TERRACE : 2285 SFT
SALEABLE AREA: 2222 SFT
RERA CARPET AREA: 1364 SFT

3 BHK UNIT

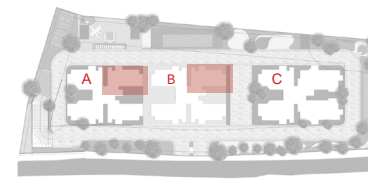

KEY PLAN



3RD/6TH/9TH FLOOR PLAN
SALEABLE AREA: 2215 SFT
RERA CARPET AREA: 1344 SFT

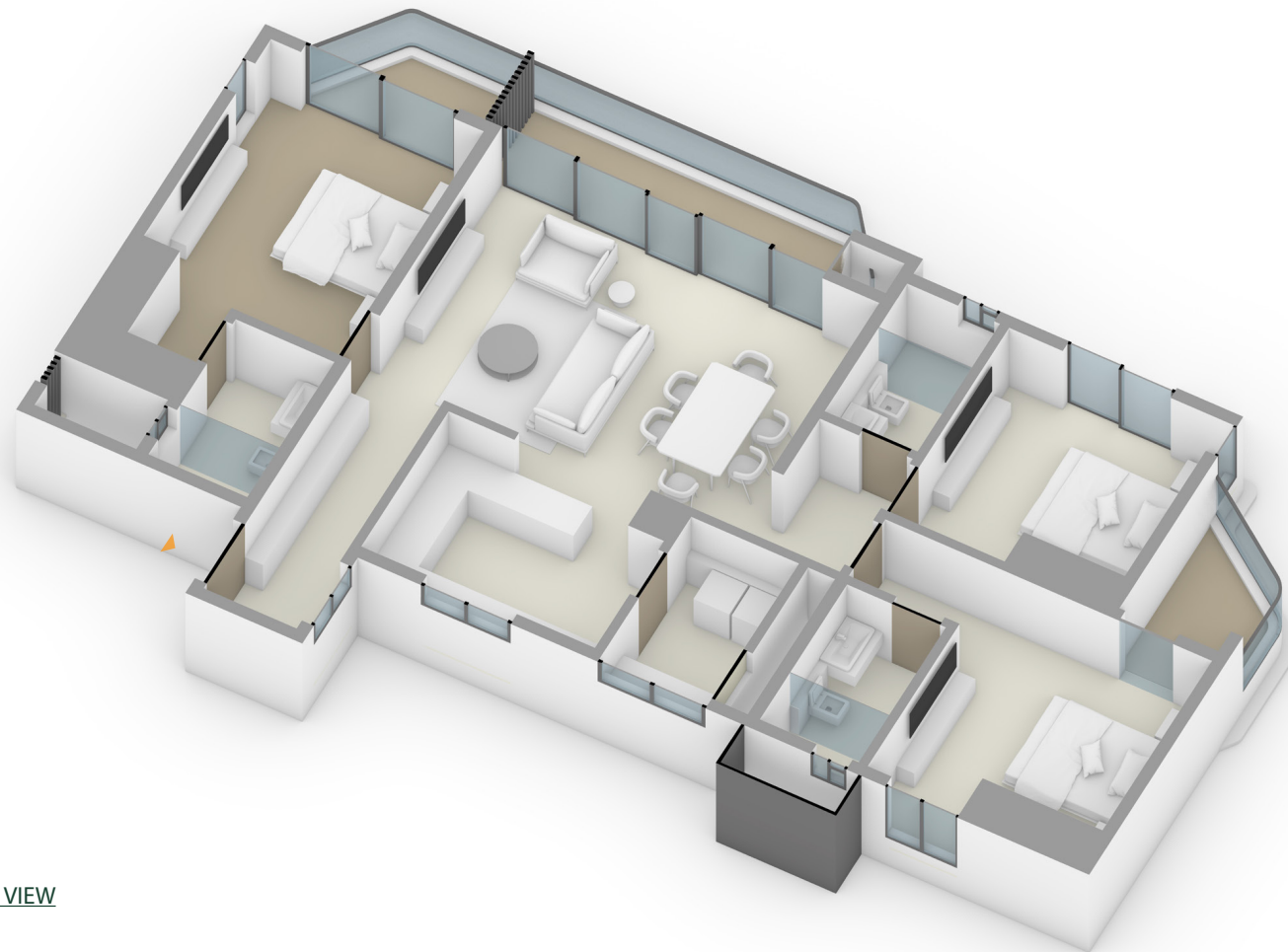

ISOMETRIC VIEW

GROUND FLOOR PLAN
SALEABLE AREA: 2172 SFT
RERA CARPET AREA: 1315 SFT



1ST/4TH/7TH/10TH FLOOR PLAN
SALEABLE AREA: 2229 SFT
RERA CARPET AREA: 1344 SFT



2ND(PRIVATE TERRACE)/5TH/8TH FLOOR PLAN
SALEABLE AREA WITH PRIVATE TERRACE : 2271 SFT
SALEABLE AREA: 2219 SFT
RERA CARPET AREA: 1344 SFT



3 BHK UNIT

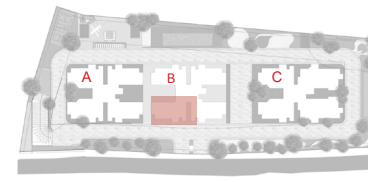

KEY PLAN

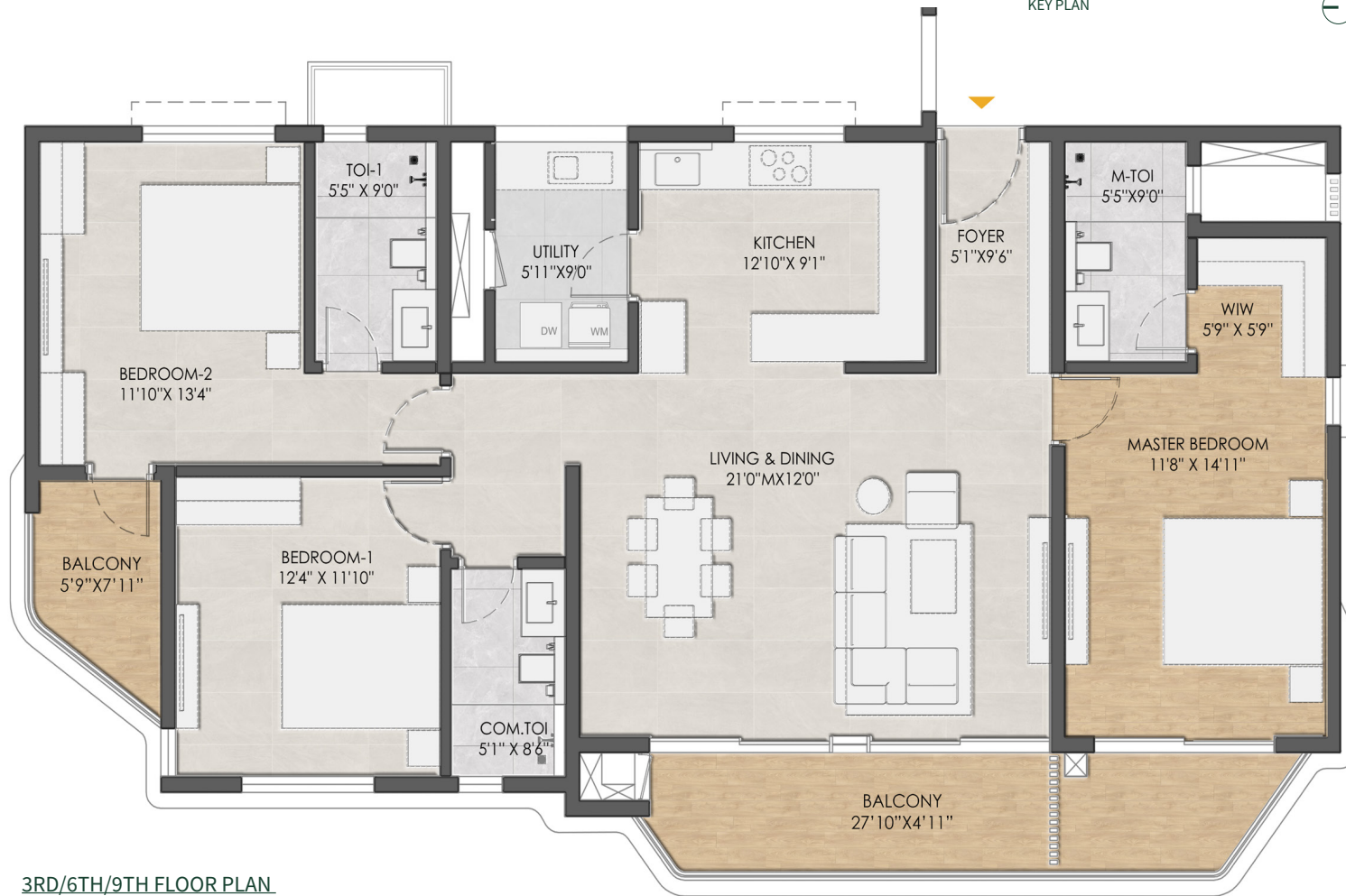

3RD/6TH/9TH FLOOR PLAN
SALEABLE AREA: 2167 SFT
RERA CARPET AREA: 1315 SFT



ISOMETRIC VIEW

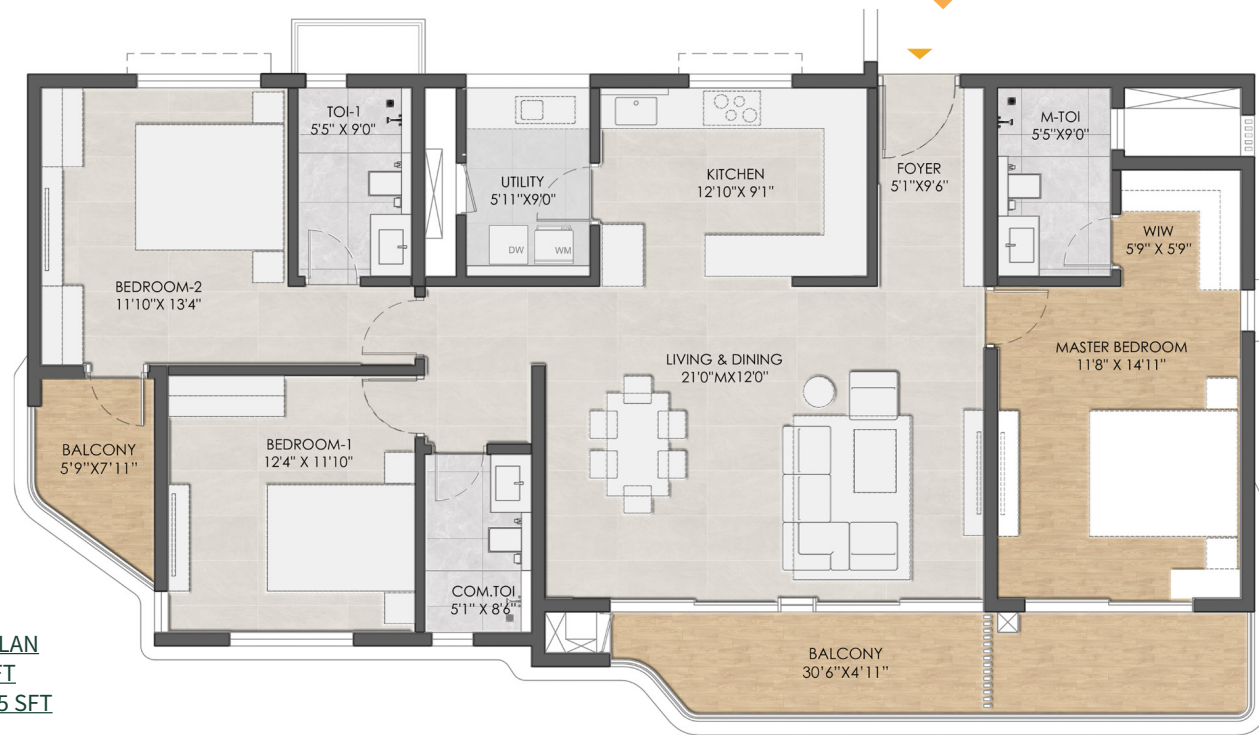

4TH/7TH/10TH FLOOR PLAN
 SALEABLE AREA: 2179 SFT
 RERA CARPET AREA: 1315 SFT

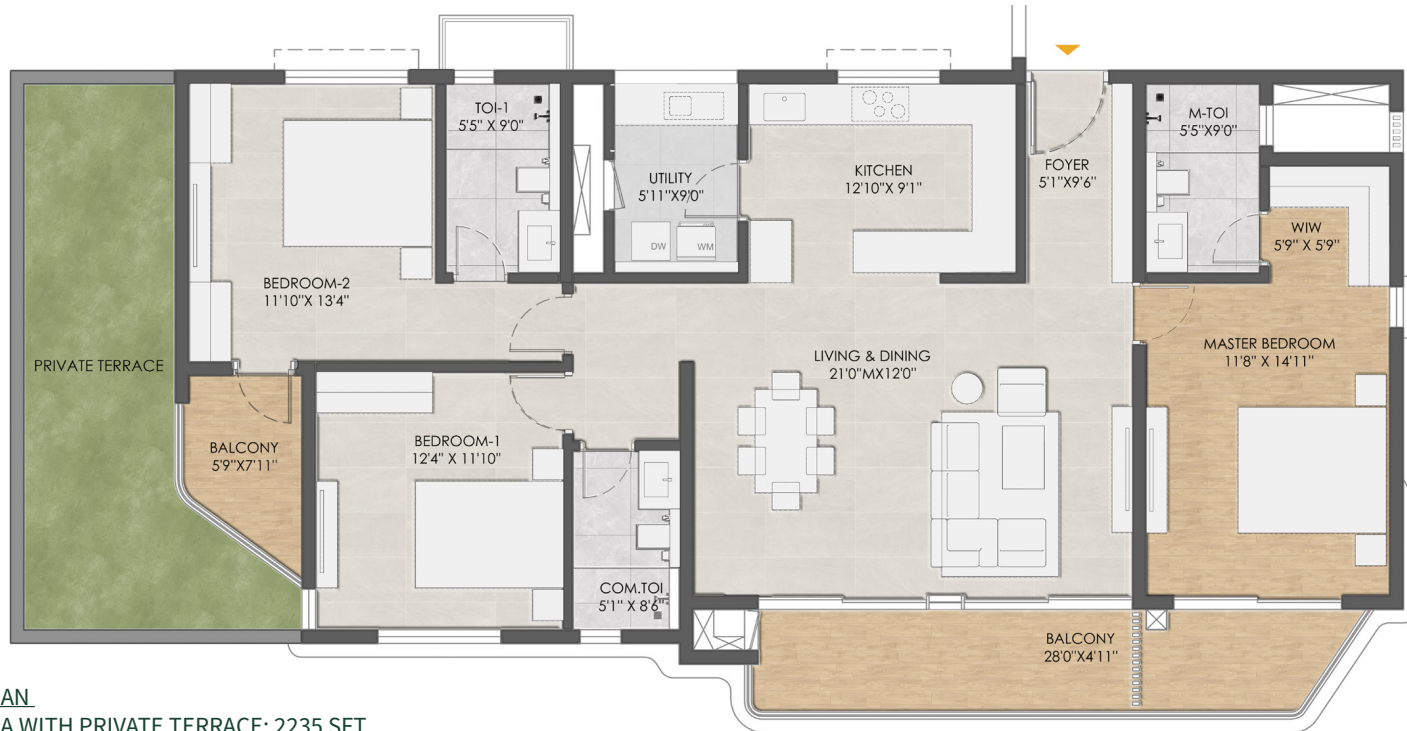

2ND FLOOR PLAN
 SALEABLE AREA WITH PRIVATE TERRACE: 2235 SFT
 RERA CARPET AREA: 1315 SFT



5TH/8TH FLOOR PLAN
 SALEABLE AREA: 2164 SFT
 RERA CARPET AREA: 1315 SFT

3 BHK UNIT

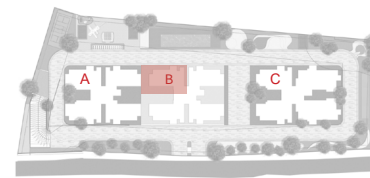

KEY PLAN

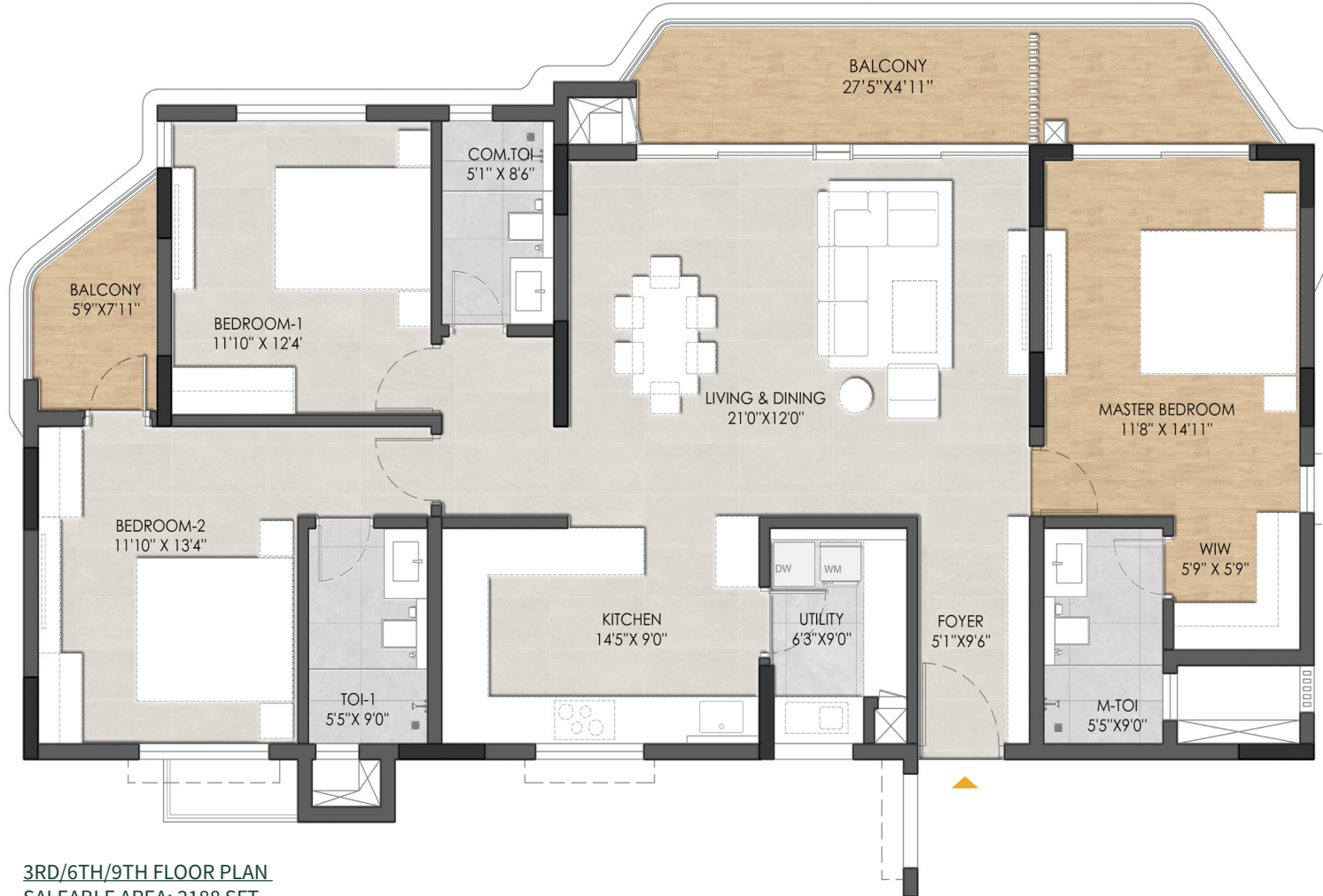

3RD/6TH/9TH FLOOR PLAN
SALEABLE AREA: 2188 SFT
RERA CARPET AREA: 1335 SFT

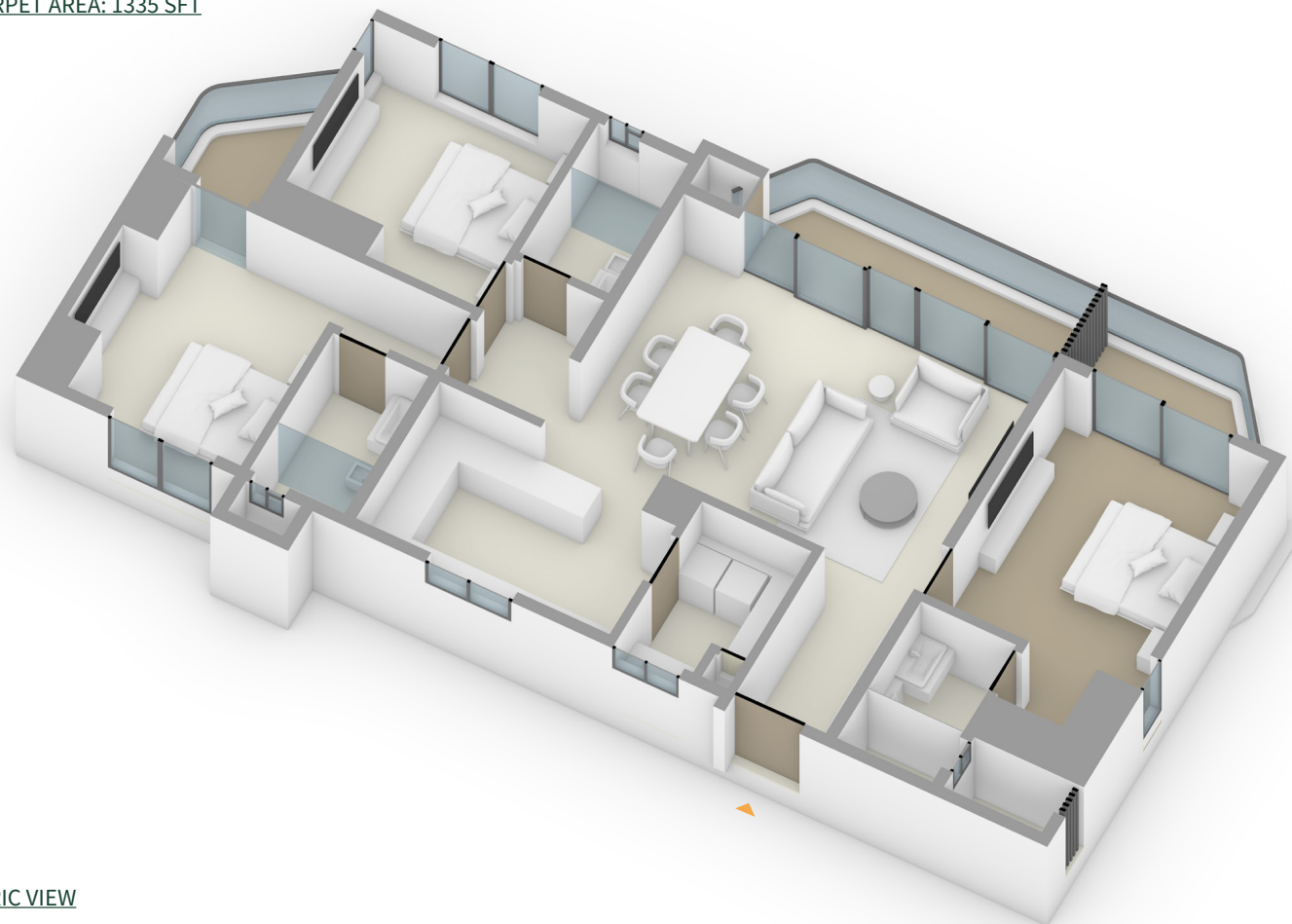

ISOMETRIC VIEW



2ND FLOOR PLAN
SALEABLE AREA WITH PRIVATE TERRACE: 2255 SFT
RERA CARPET AREA: 1335 SFT

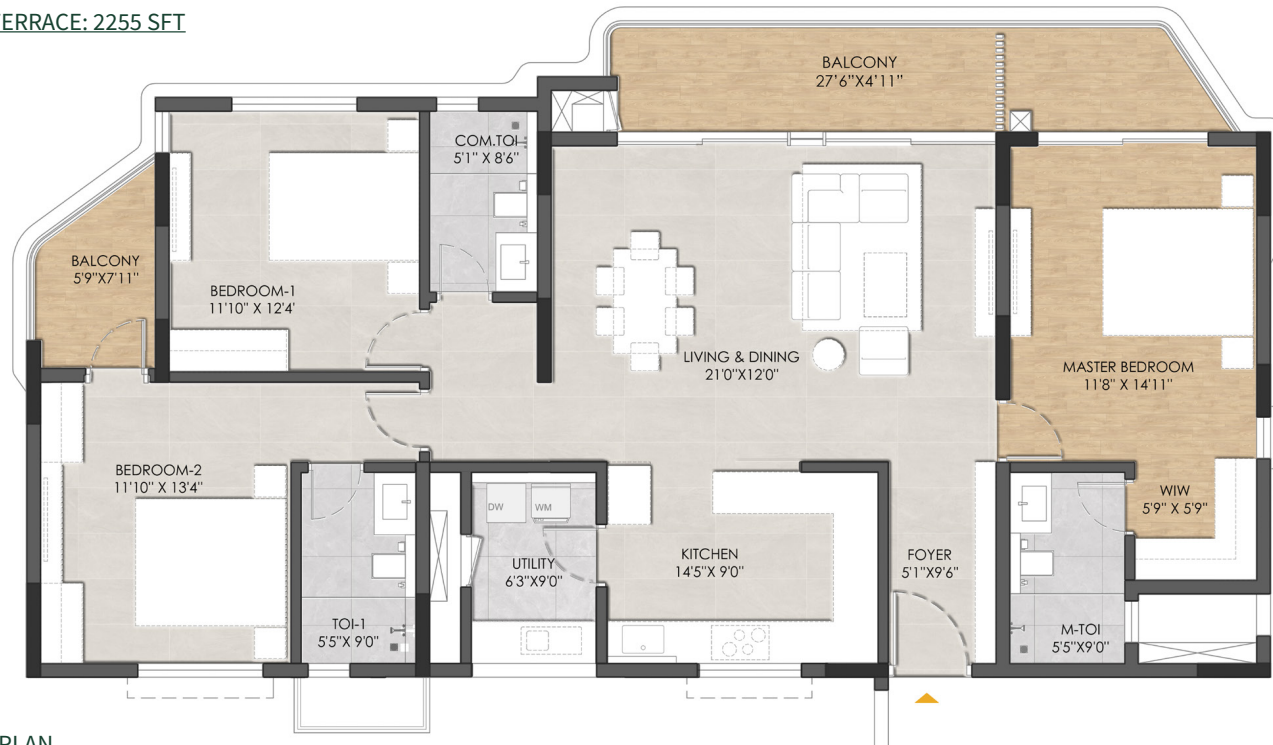

5TH/8TH FLOOR PLAN
SALEABLE AREA: 2192 SFT
RERA CARPET AREA: 1335 SFT



4TH/7TH/10TH FLOOR PLAN
SALEABLE AREA: 2203 SFT
RERA CARPET AREA: 1335 SFT

3.5BHK UNIT

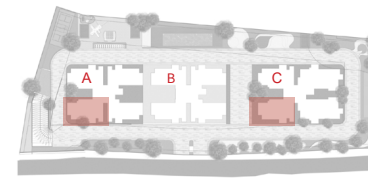

KEY PLAN

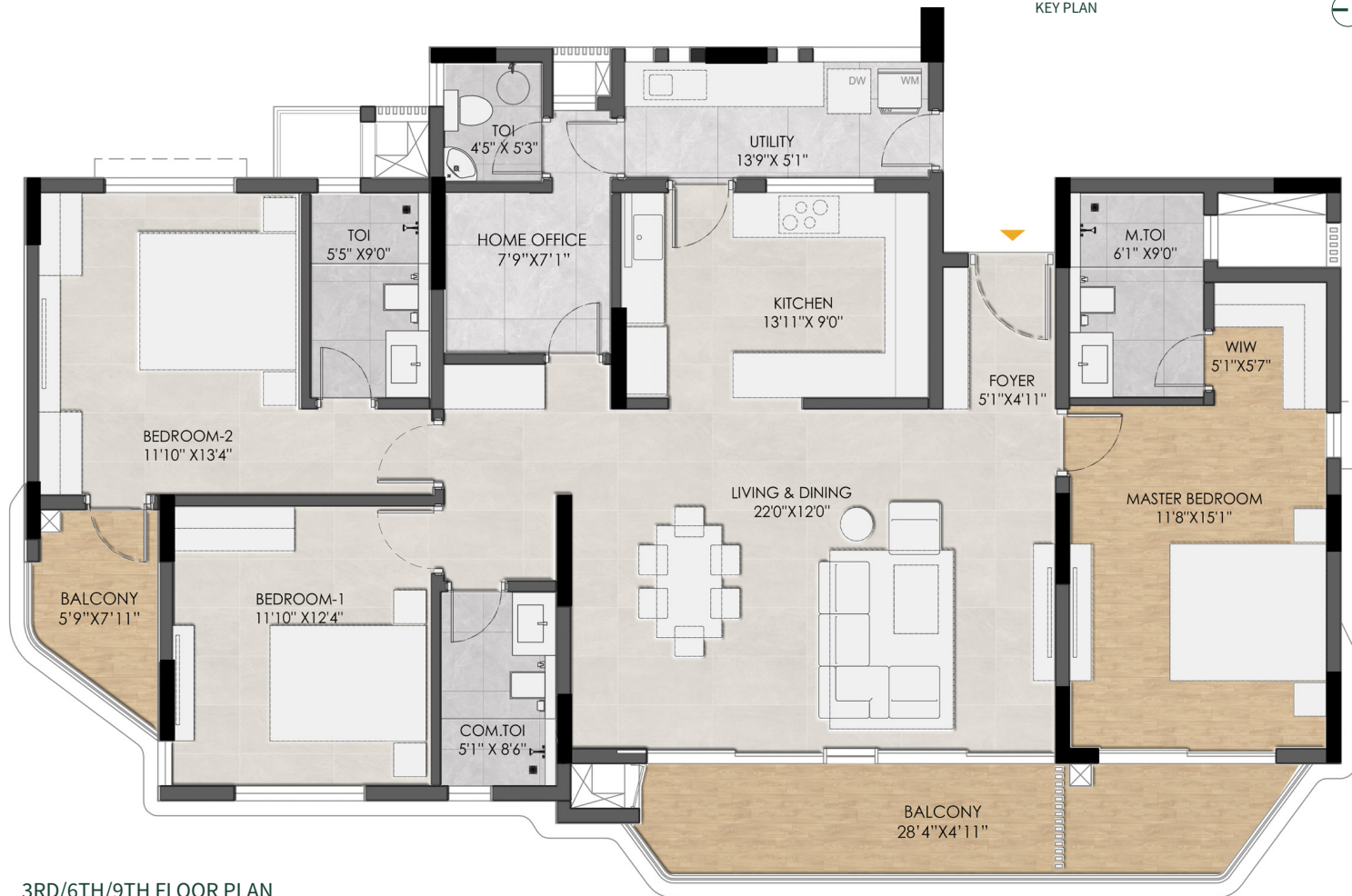

3RD/6TH/9TH FLOOR PLAN
SALEABLE AREA: 2397 SFT
RERA CARPET AREA: 1476 SFT

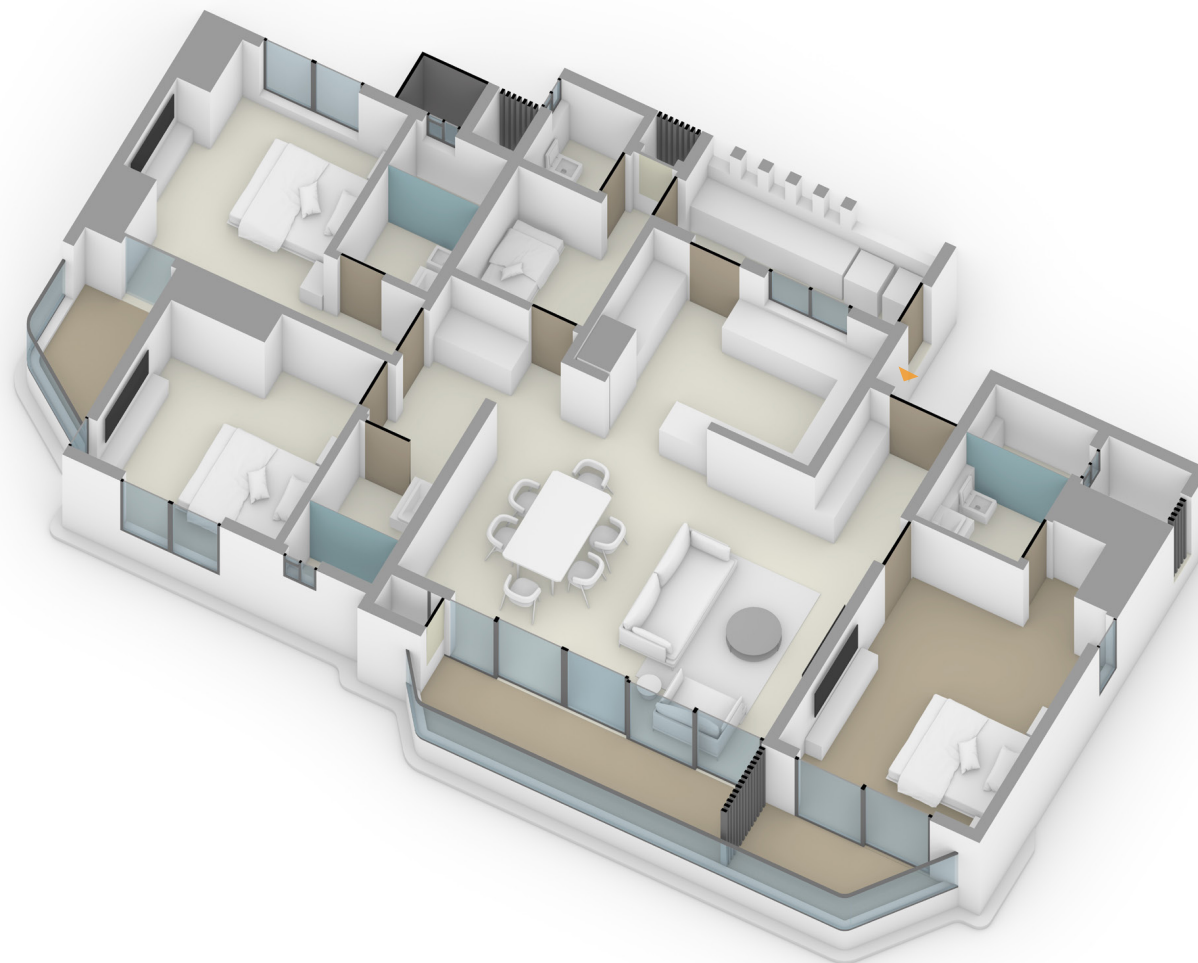

ISOMETRIC VIEW

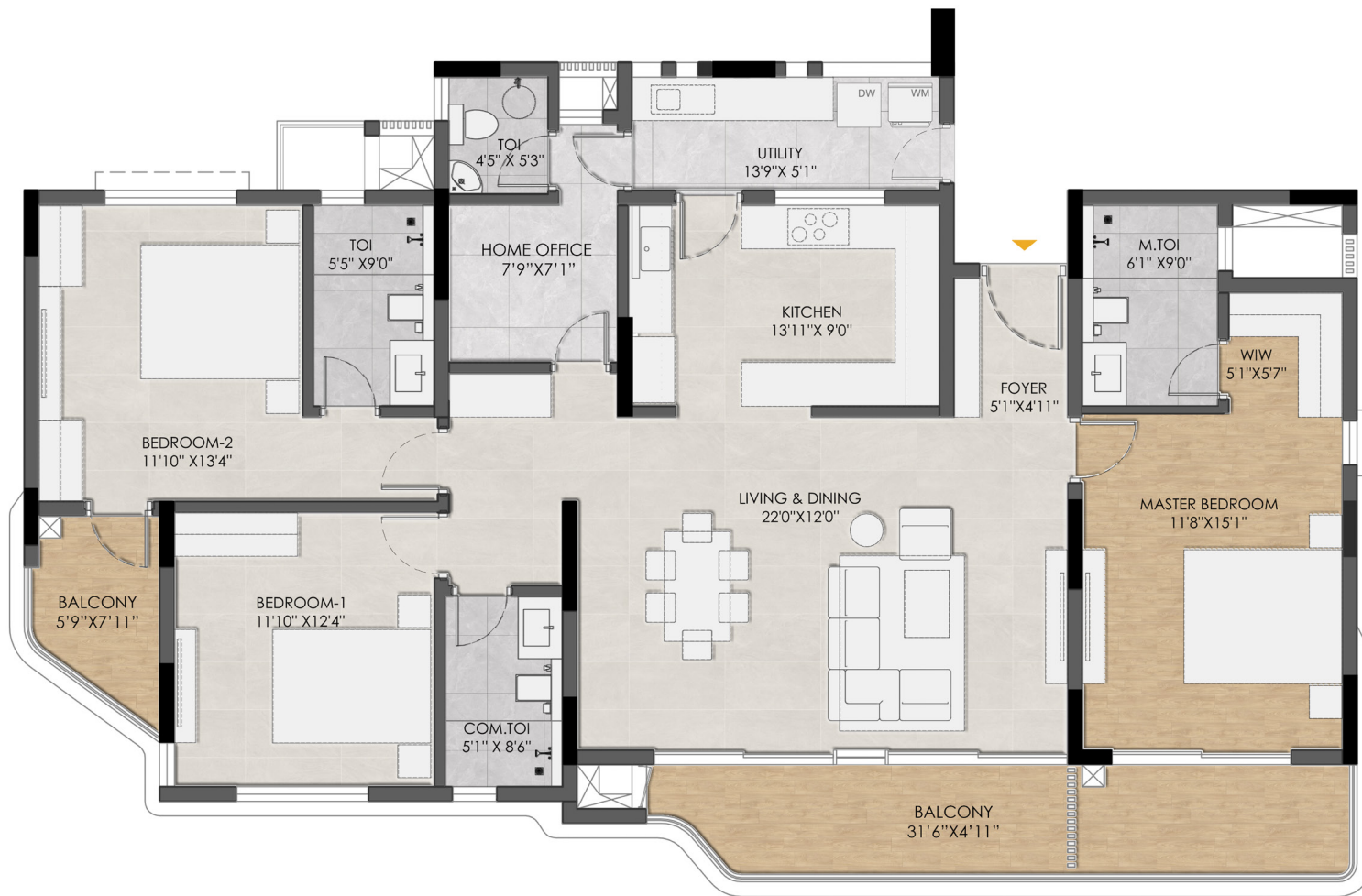

1ST/4TH/7TH/10TH FLOOR PLAN
 SALEABLE AREA: 2396 SFT
 RERA CARPET AREA: 1463 SFT

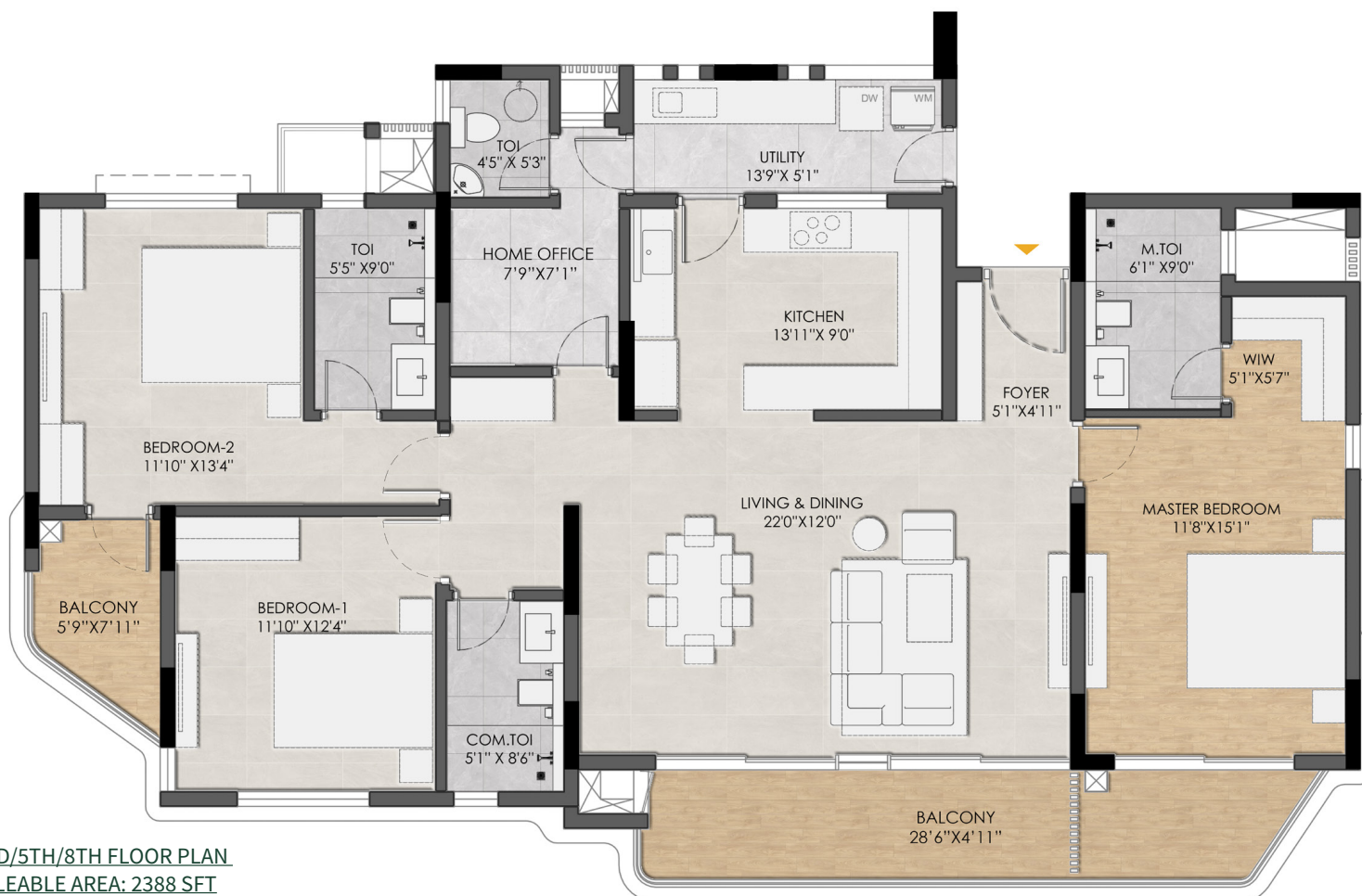

2ND/5TH/8TH FLOOR PLAN
 SALEABLE AREA: 2388 SFT
 RERA CARPET AREA: 1463 SFT

3.5BHK UNIT

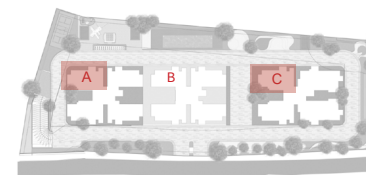

KEY PLAN

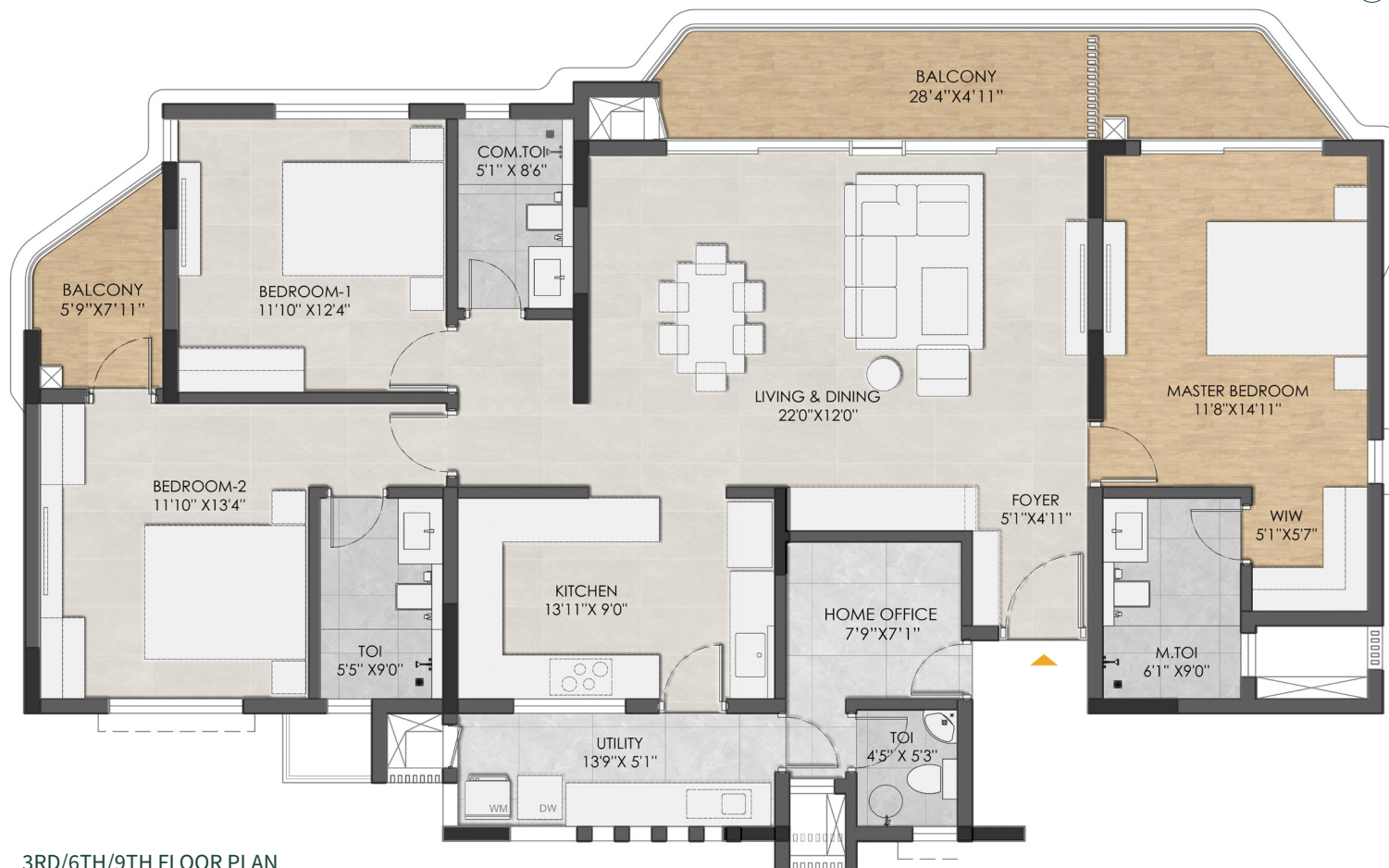

3RD/6TH/9TH FLOOR PLAN
SALEABLE AREA: 2384 SFT
RERA CARPET AREA: 1464 SFT

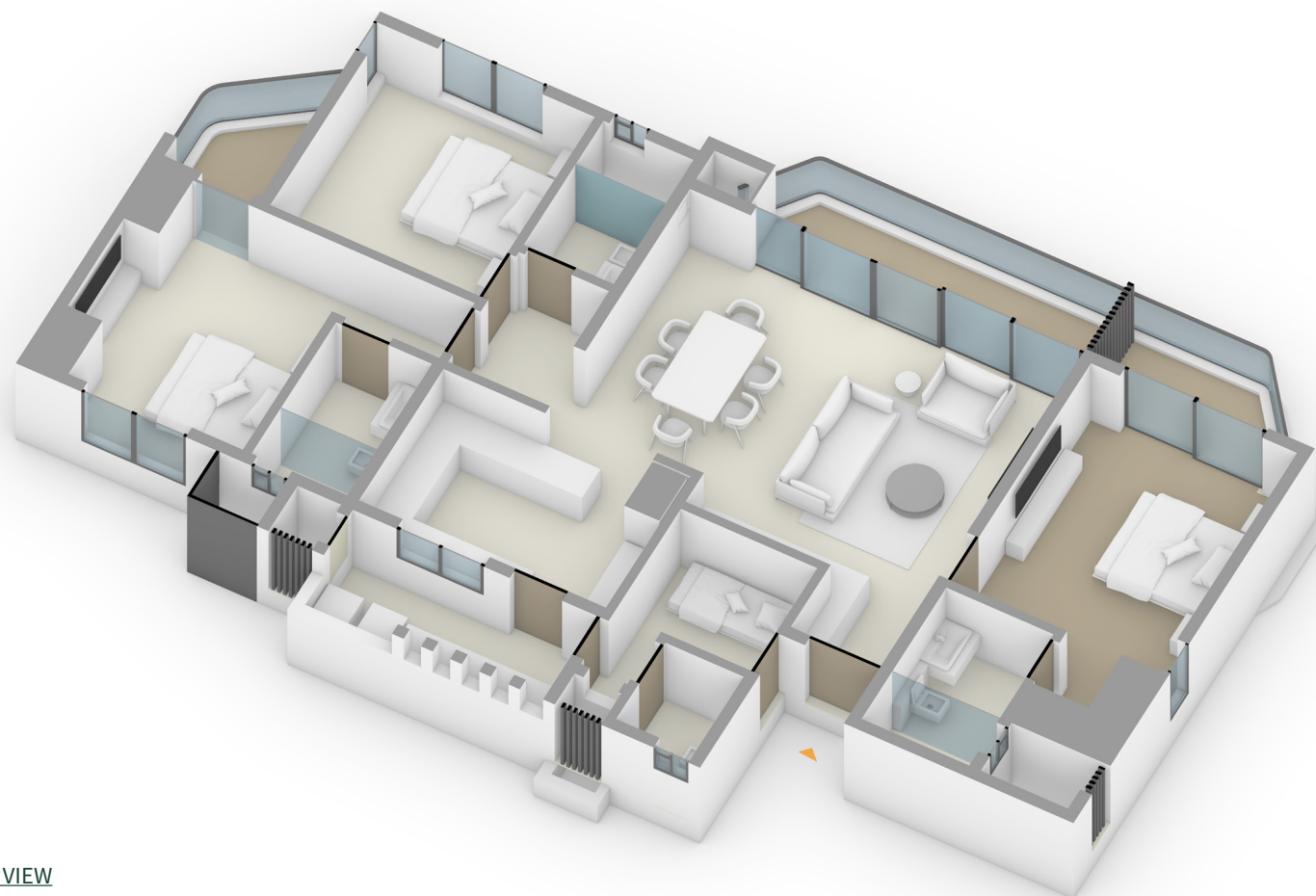

ISOMETRIC VIEW



1ST/4TH/7TH/10TH FLOOR PLAN
SALEABLE AREA: 2398 SFT
RERA CARPET AREA: 1464 SFT

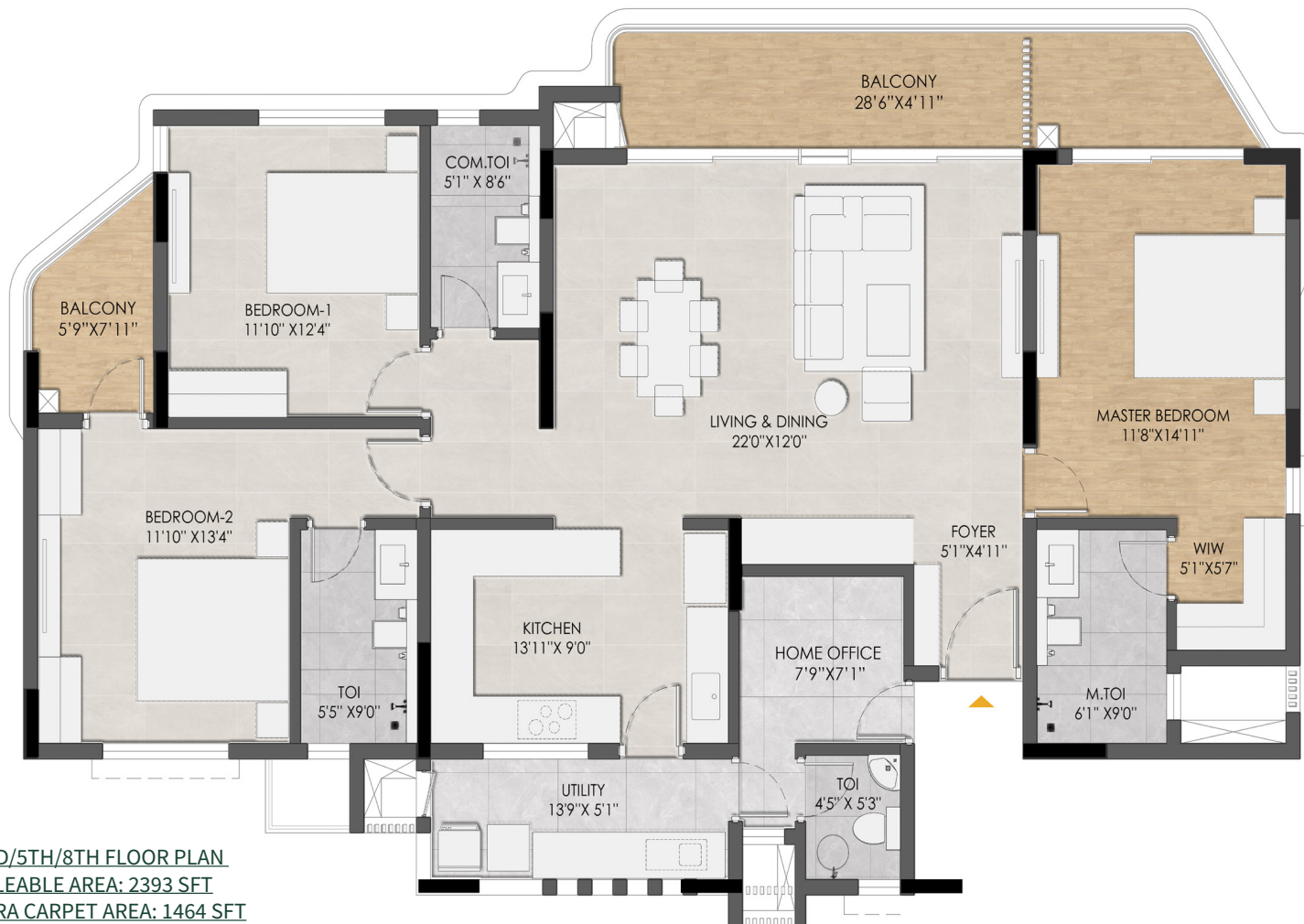

2ND/5TH/8TH FLOOR PLAN
SALEABLE AREA: 2393 SFT
RERA CARPET AREA: 1464 SFT

4.5 BHK UNIT

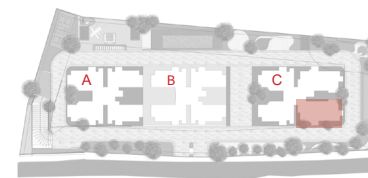

KEY PLAN

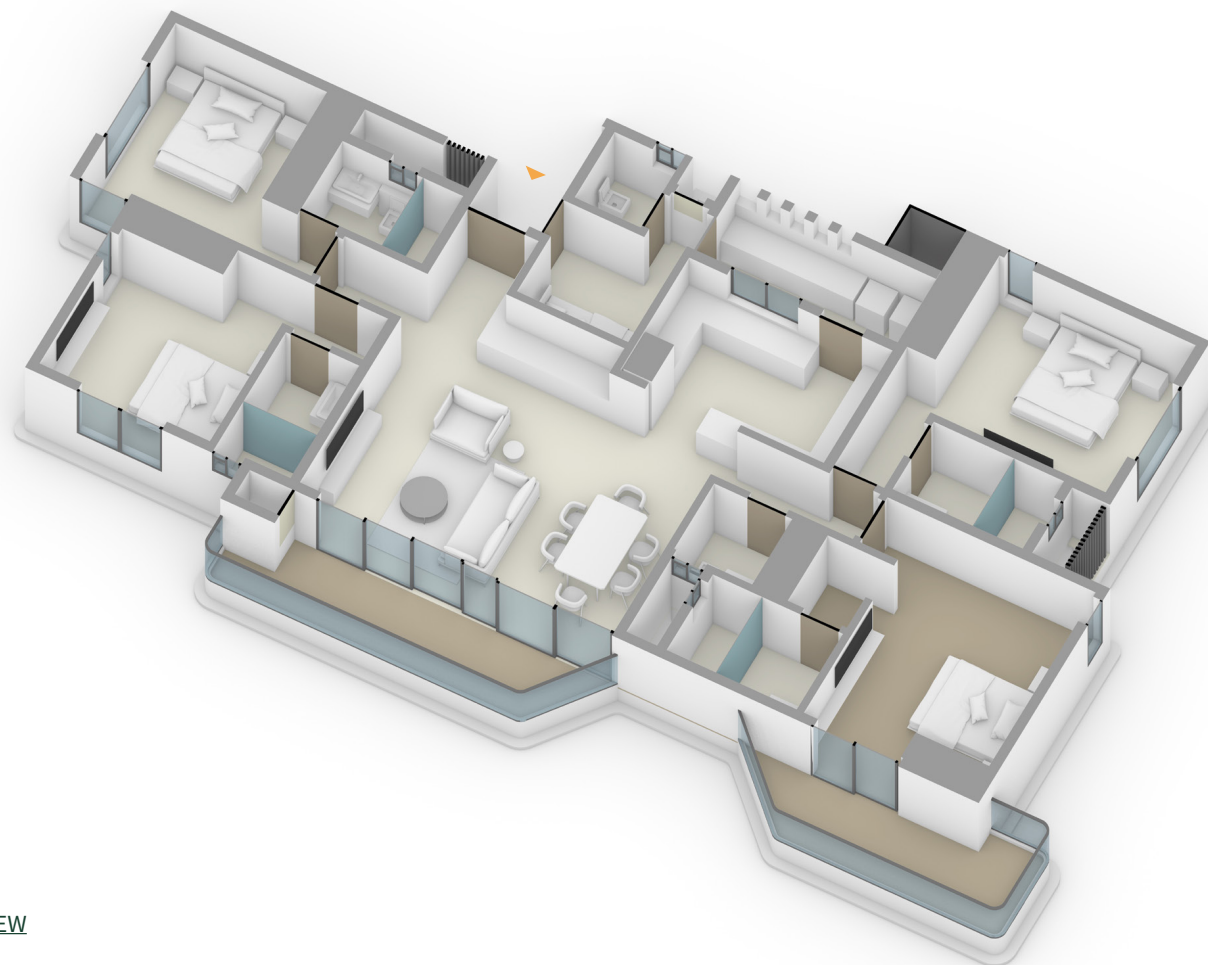

ISOMETRIC VIEW



GROUND FLOOR PLAN
SALEABLE AREA: 2784 SFT
RERA CARPET AREA: 1798 SFT



1ST/4TH/7TH/10TH FLOOR PLAN
SALEABLE AREA: 2890 SFT
RERA CARPET AREA: 1839 SFT



2ND/5TH/8TH FLOOR PLAN
SALEABLE AREA: 2897 SFT
RERA CARPET AREA: 1839 SFT

4.5 BHK UNIT

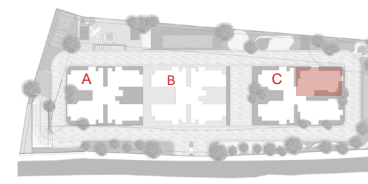

KEY PLAN



3RD/6TH/9TH FLOOR PLAN
SALEABLE AREA: 2954 SFT
RERA CARPET AREA: 1839 SFT

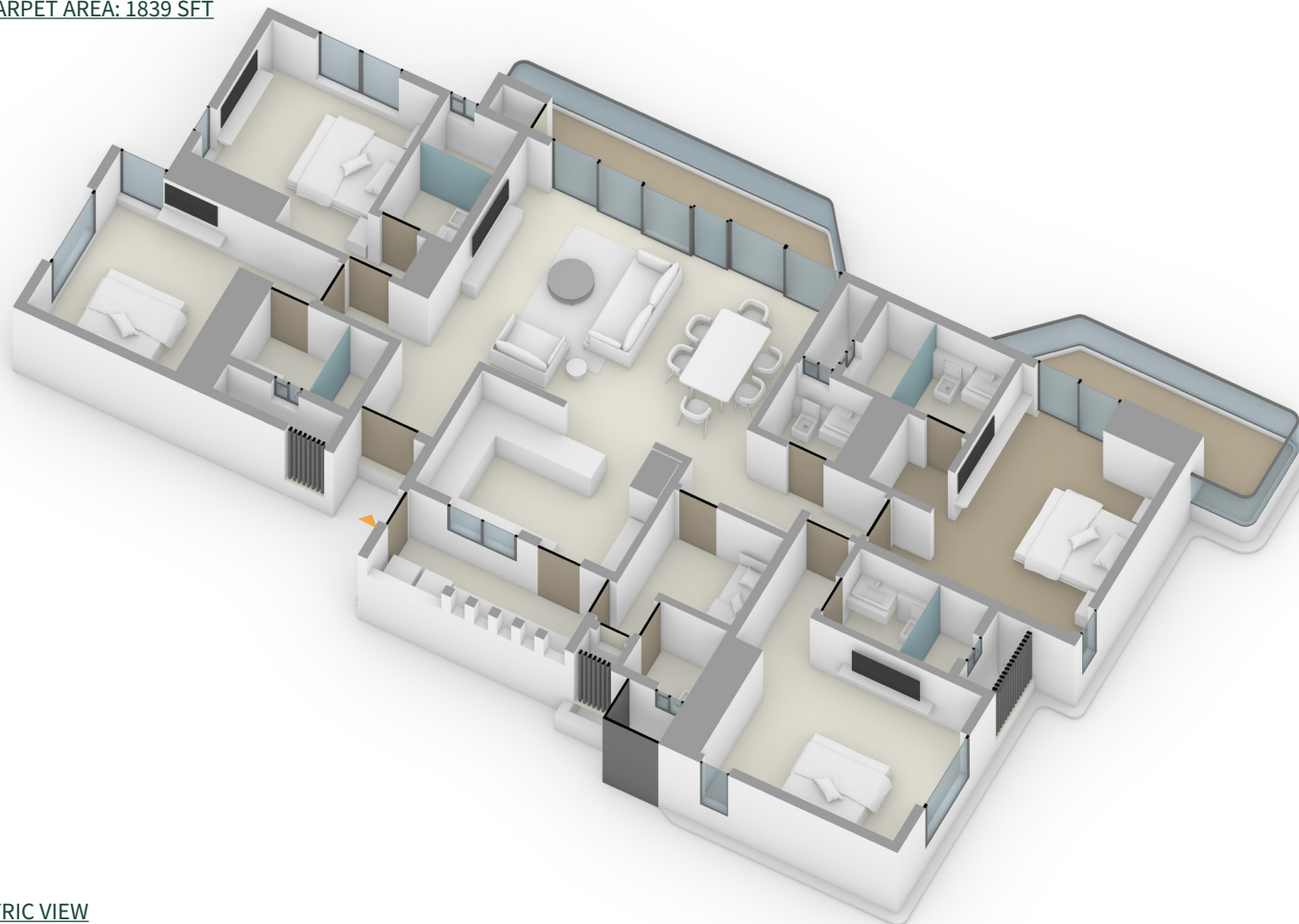

ISOMETRIC VIEW



GROUND FLOOR PLAN
SALEABLE AREA: 2730 SFT
RERA CARPET AREA: 1839 SFT

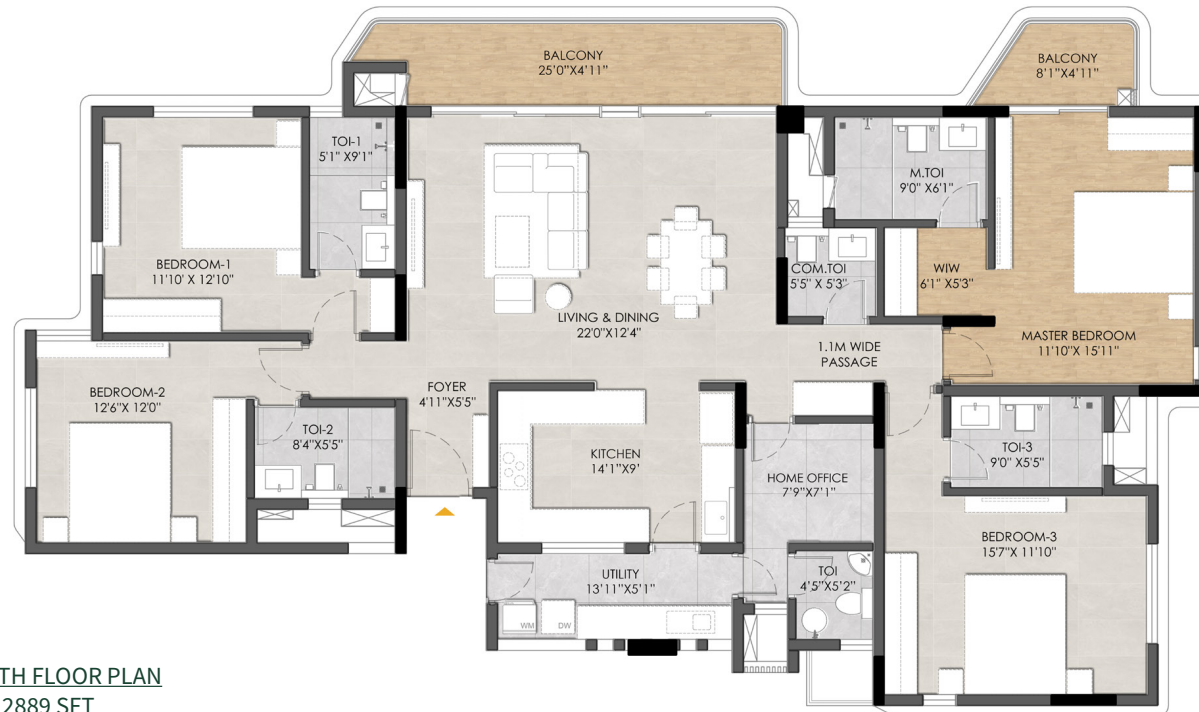

1ST/4TH/7TH/10TH FLOOR PLAN
SALEABLE AREA: 2889 SFT
RERA CARPET AREA: 1839 SFT



2ND/5TH/8TH FLOOR PLAN
SALEABLE AREA: 2897 SFT
RERA CARPET AREA: 1839 SFT

Specifications

STRUCTURE

- RCC FRAMED STRUCTURE.
- Solid Concrete Block Masonry of 8" thick / 6" thick for peripheral walls.
- Solid Concrete Block Masonry 6" & 4" thickness Internal Walls.

PLASTERING & PAINTING

- Internal Wall: Internal Wall with Smooth Plaster Finish and Tractor Emulsion / Premium Plastic Emulsion Paint.
- External Wall: External walls with water-proof plaster and exterior grade Texture, weather shield / apex paint.

FLOORING

- 2' X 4' Matt Finished Vitrified tiles for Foyer, Living & Dining, Bedrooms and Toilets (Make SIMPOLO or Equivalent)
- MBR Bedroom & Balconies wooden Tile flooring 10mm thick (Make SIMPOLO or Equivalent)

DOORS

- Main Door – 8' X 4' Teak Wood Frame with architrave, threshold, Shutter with Both Side Veneer shutter with door lock and accessories (Siaze /Equivalent)
- Internal Doors- 7' X 3' Solid wood frame with architrave, Shutter with Both side Veneer with SS Hardware Brush Finish. Including all accessories.

WINDOWS & VENTILATORS

- 2 & 2.5 Track System Aluminium windows & Doors with Toughened Glass.

CP & SANITARY FIXTURES

TOILETS

- CP Fixtures– Water Efficient Fixtures - KOHLER/ Equivalent.
- Sanitary Fixtures - Water Efficient - - KOHLER/ Equivalent
- Shower Cubicles in MBR toilets. – - KOHLER/ Equivalent
- False Ceiling –PVC Ceiling / Equivalent.
- Maid / Office Space Toilet Fixtures – - KOHLER/ Equivalent

ELECTRICAL

Schneider miluz lara / Concealed wiring with PVC insulated copper wires (Havells / Polycab / KEI) RCCB incomer with over-load & Earth Leakage Protection

OUTDOOR
AMENITIES

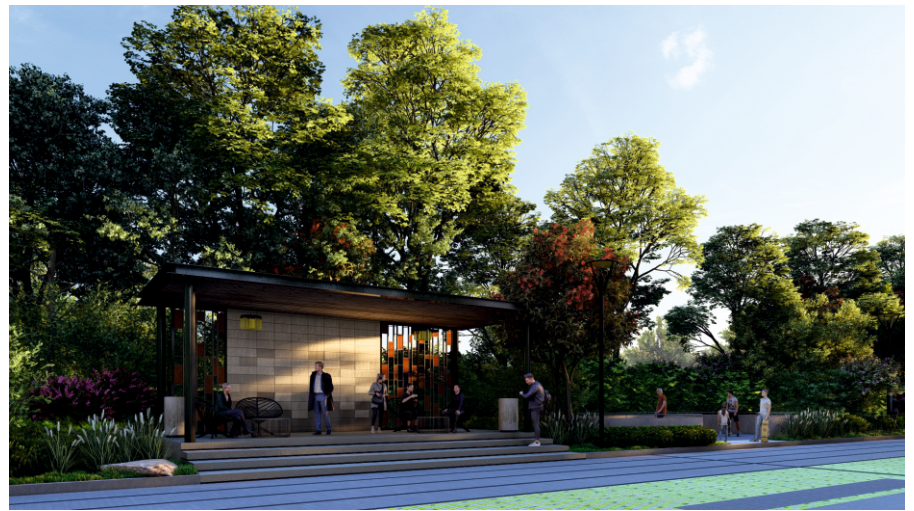

TERRACE
LAYOUT &
AMENITIES

TERRACE LAYOUT

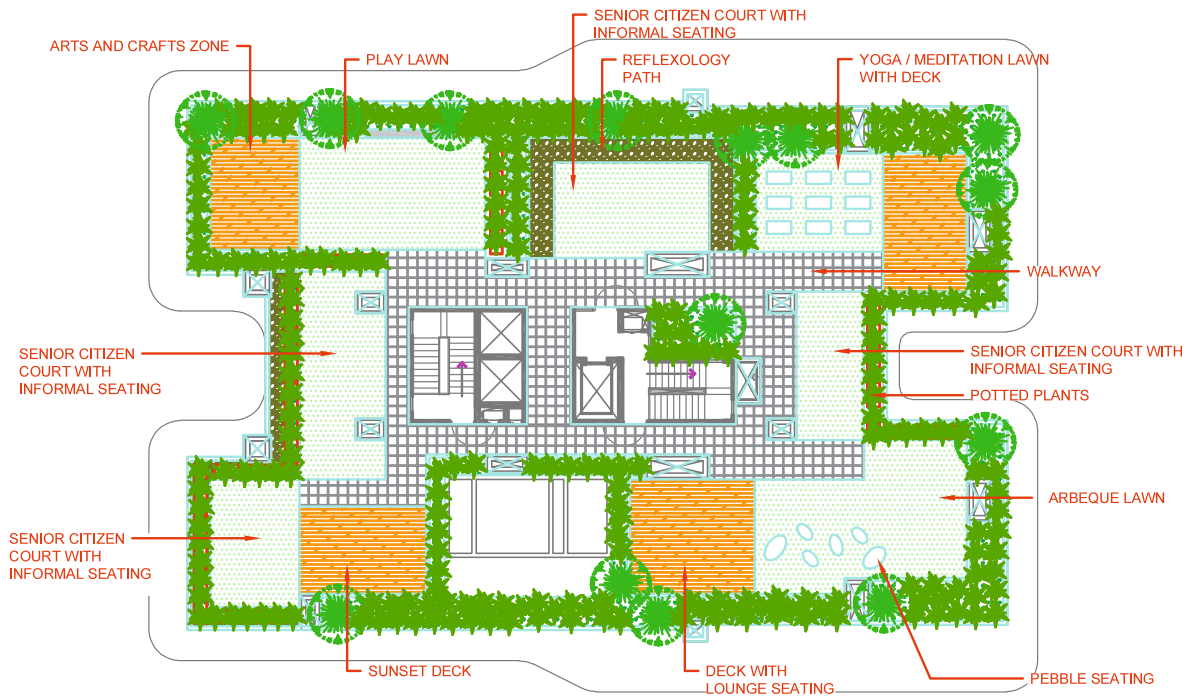
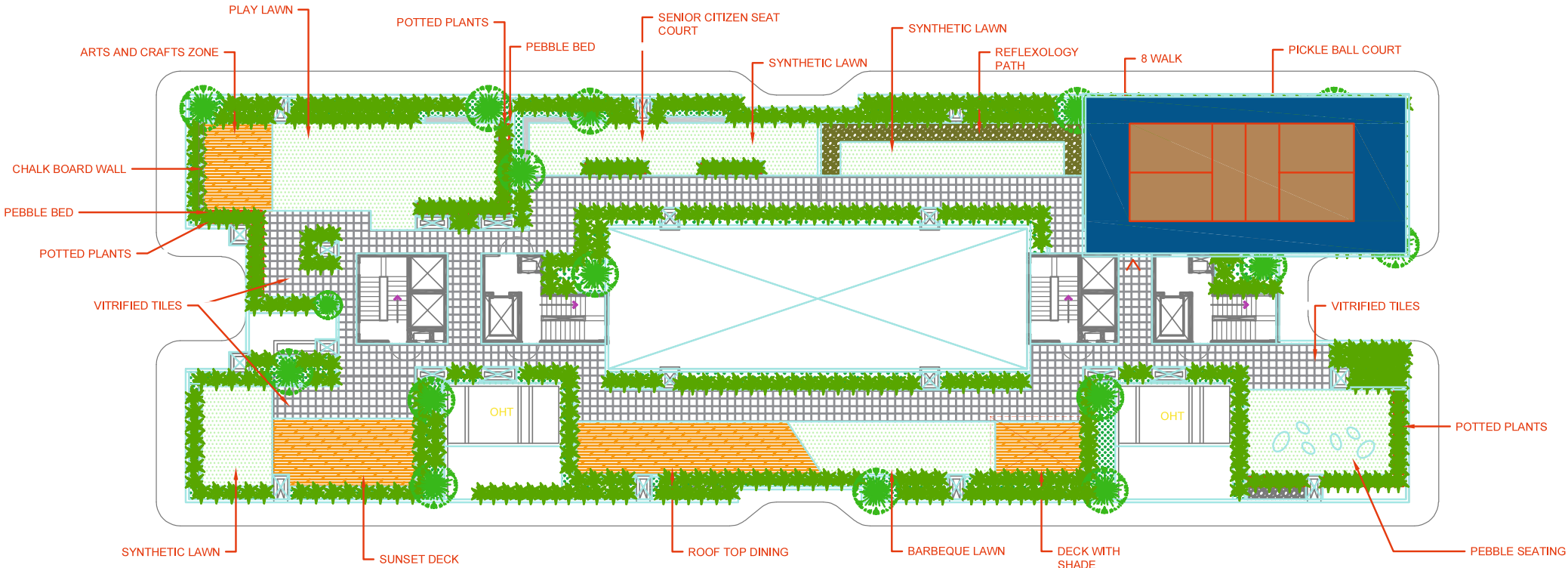



CLUB
HOUSE
LAYOUT

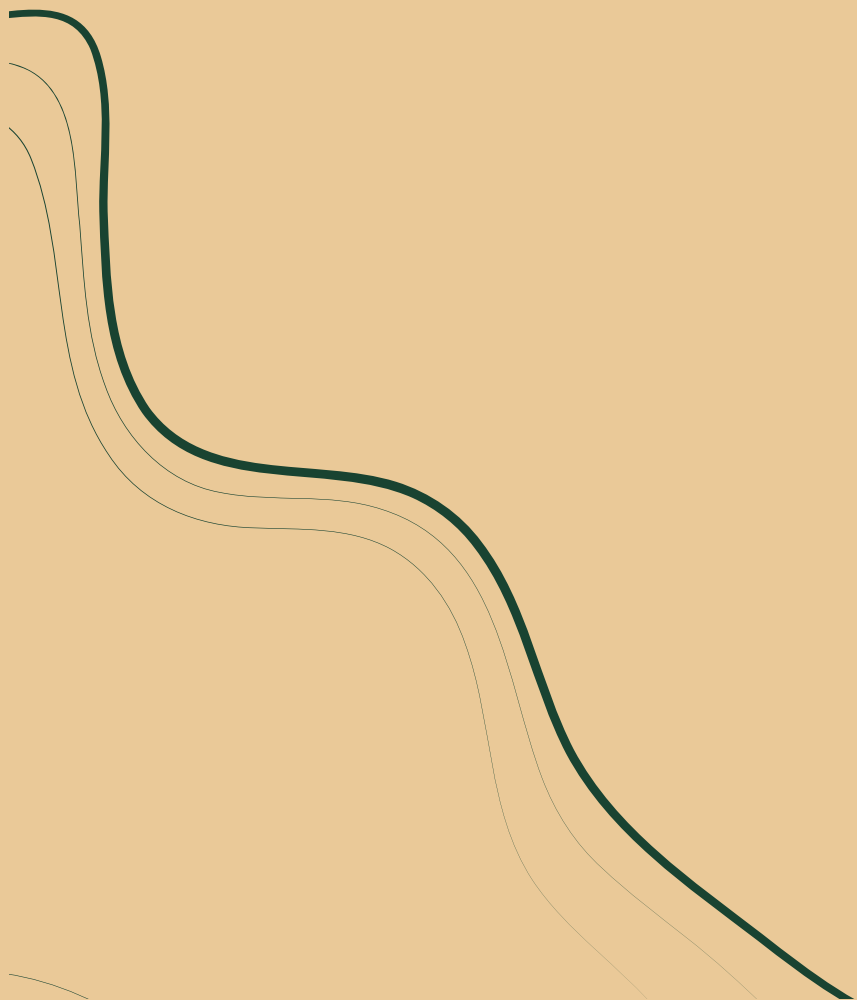
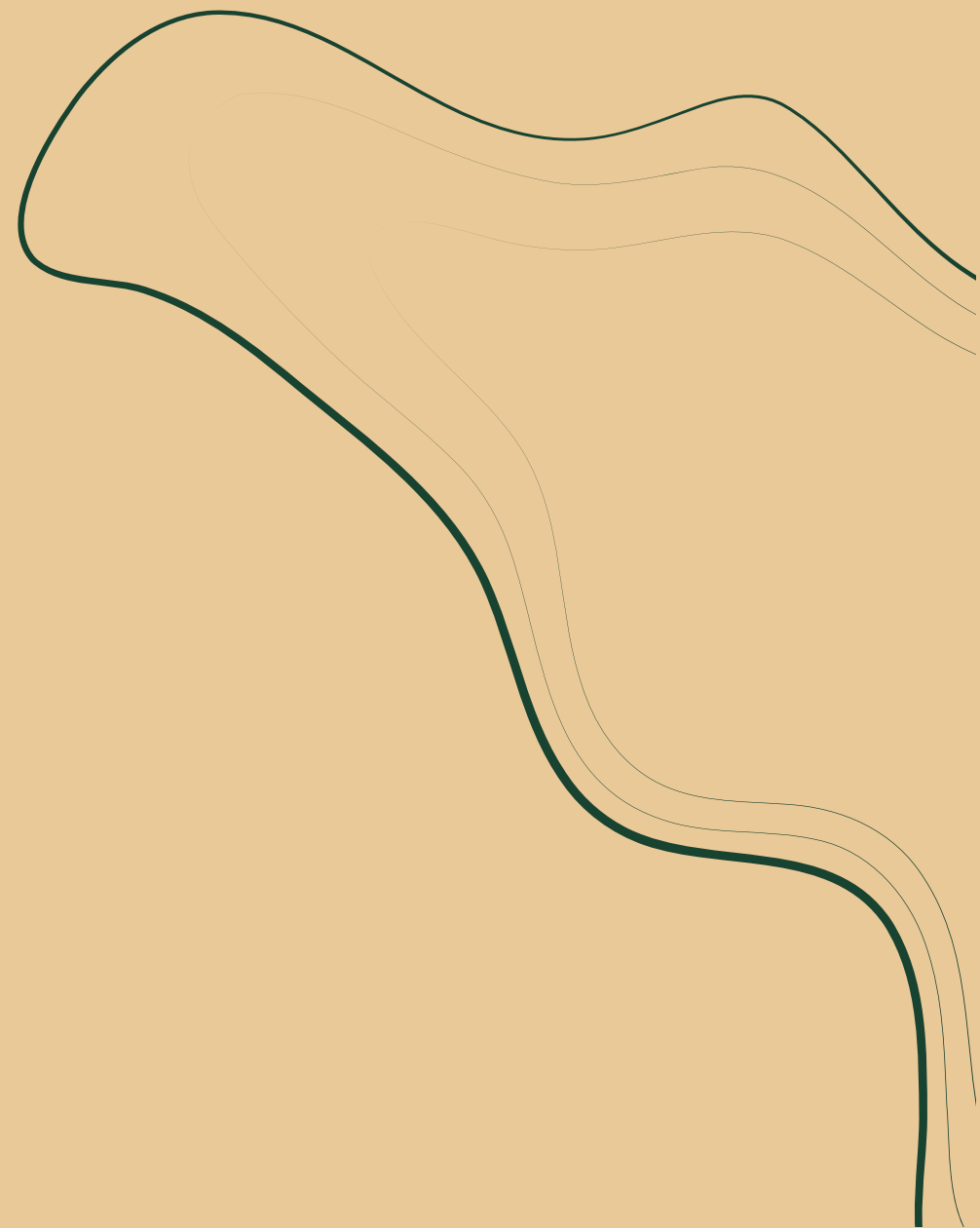

KEY PLAN

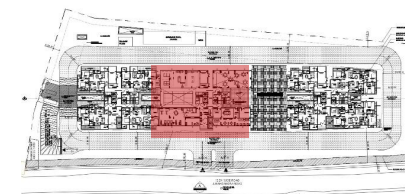

GROUND FLOOR – LAYOUT PLAN

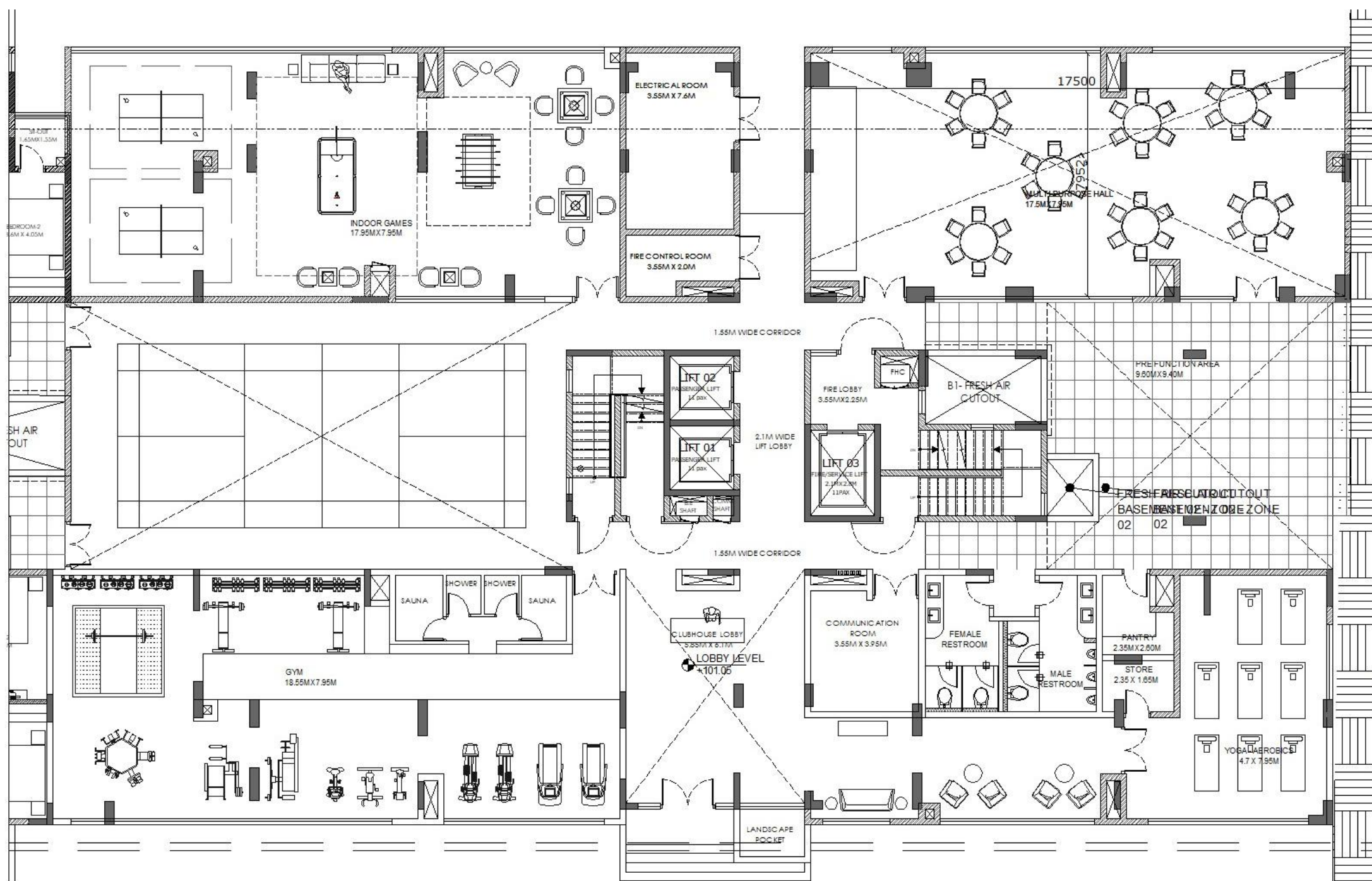

Disclaimer

By using or accessing the brochure, you agree with the Disclaimer without any qualification or limitation. Roach Lifescapes reserves the right to terminate, revoke, modify, alter, add and delete any one or more of the terms and conditions outlined in the brochure. Roach Lifescapes shall be under no obligation to notify the user of the amendment to the terms and conditions. The user shall be bound by such amended terms and conditions.

Computer-generated images or rendered images used in this brochure are the artist's impression and indicate the actual designs. The imagery used in the brochure may not represent actuals or may indicate style only. The information in this brochure is presented as general information, and no representation or warranty is expressly or impliedly given as to its accuracy, completeness or correctness. It does not constitute part of a legal offer or contract. This brochure may unintentionally include inaccuracies or errors with respect to the description of a villa/apartment size, site plan, floor plan, rendering, a photo, elevation, prices, taxes, adjacent properties, amenities, design guidelines, features, zoning, buyer incentives, etc. Furthermore, the actual design/construction may vary in fit and finish from the one displayed in the information and material displayed in this brochure.

The user must verify all the details and specifications, including but not limited to the area, amenities, specifications, services, terms of sales, payments and all other relevant terms independently with our sales/marketing team prior to concluding any decision for buying any unit in any of our projects/developments. Notwithstanding anything, in no event shall Roach Lifescapes, their promoters, partners/directors, employees and agents be liable to any of the information made available by display or by person or by brochure, which may be implicit and are construed, in the manner, causing damages, losses and causes of action (including but not limited to negligence), errors, injury, whether direct, indirect, consequential or incidental, suffered or incurred by any person/s or due to any use and/or inability to use this brochure or information, action taken or abstained through this brochure.

While enough care is taken by Roach Lifescapes to ensure that information in the brochure is up to date, accurate and correct, the readers/users are requested to seek clarifications and assistance from the team and conduct their independent enquiry before relying upon the same.

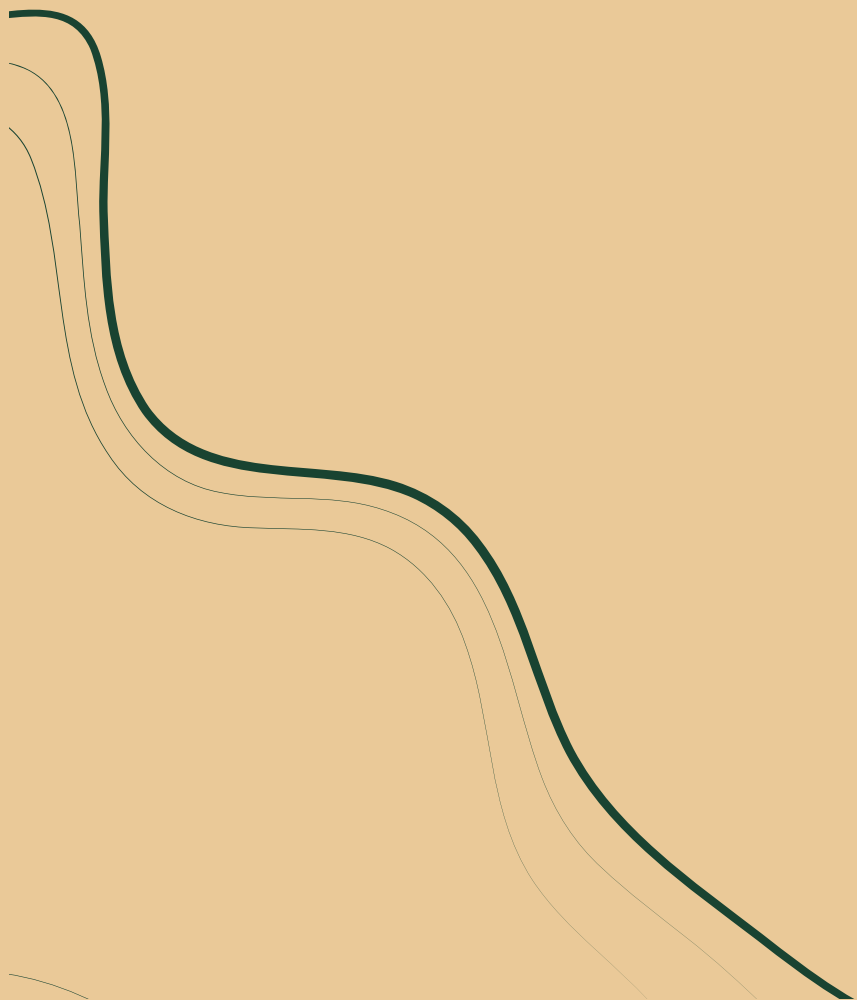
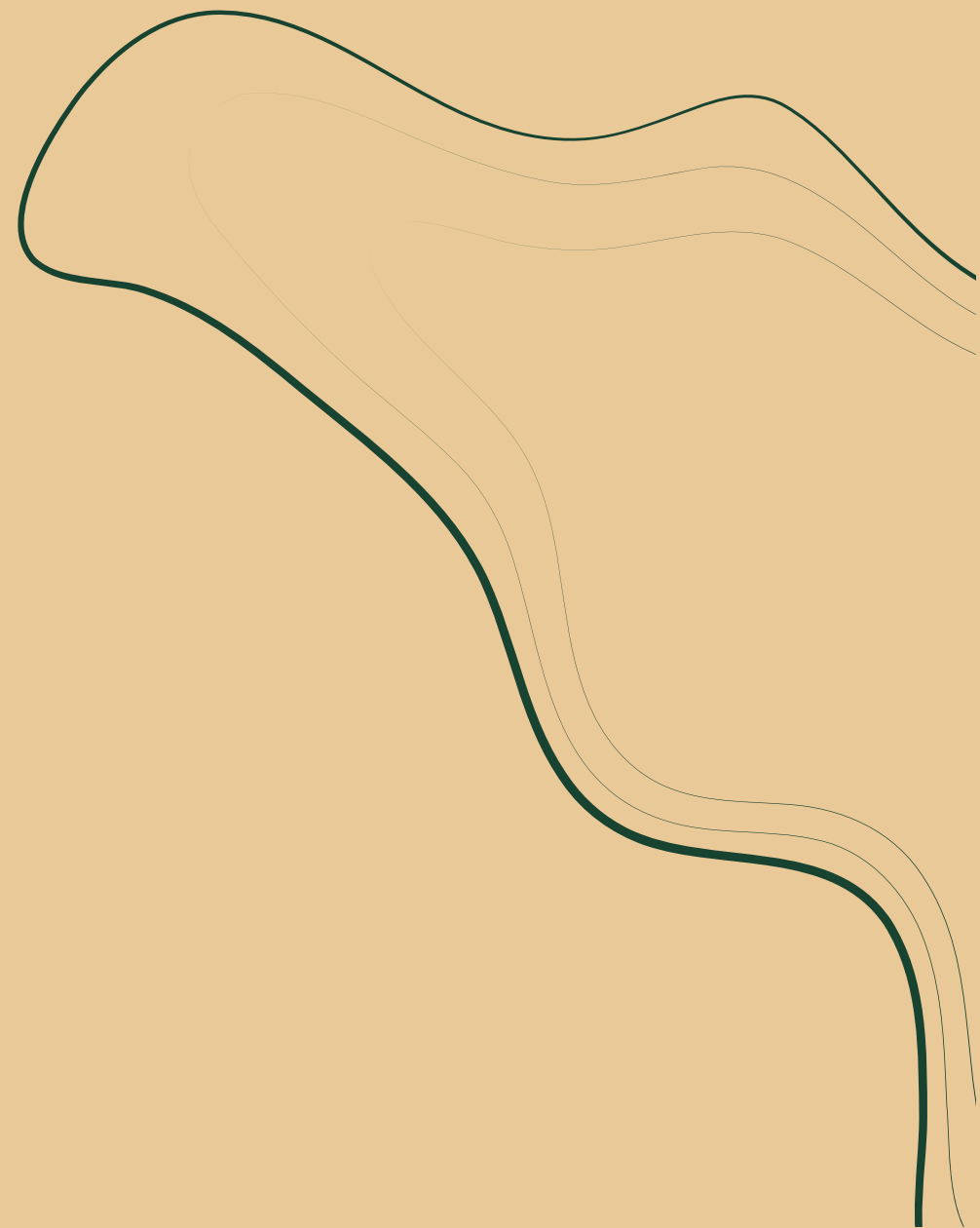
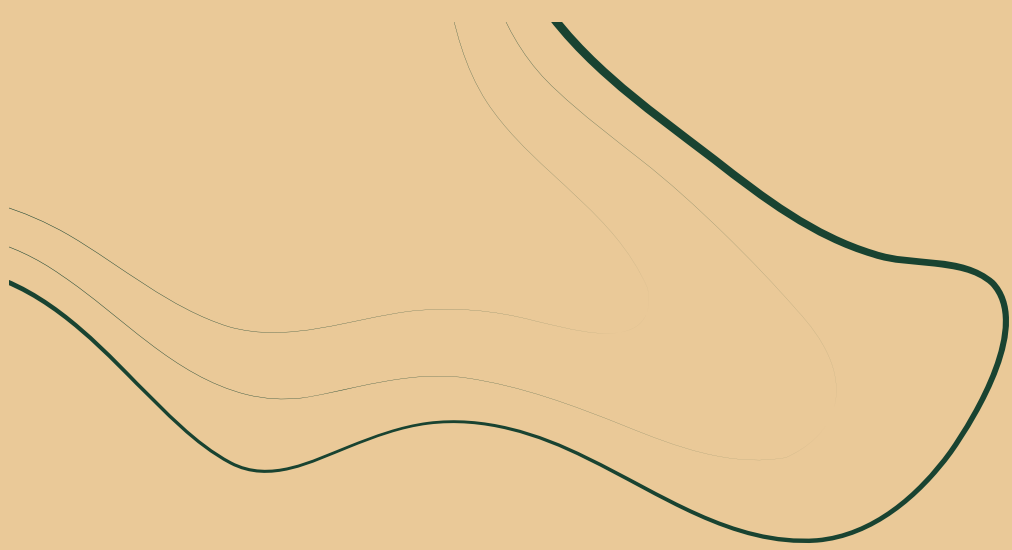

ROACH LIFESCAPES LLP
TIARA 682, 9th 'A' Main, Indiranagar 1st Stage,
Opposite Punjab National Bank-CMH Road Branch, Bengaluru-560038
Tel: +91 80 4245 2399
Email: info@roachlifescapes.com | www.roachlifescapes.com