



DISTRICT 25

PHASE 03

TOWER 13

UNIT NO. 2
3B3T L-01

UNIT NO. 3
2B2T-01



TOWER-13							
TYPE	UNIT NO	SALE AREA		CARPET AREA		BALCONY AREA	
		SMT	SFT	SMT	SFT	SMT	SFT
2B2T-02	1	164.89	1775	105.55	1136	15.52	167
3B3T L-01	2	191.35	2060	123.77	1332	15.52	167
2B2T-01	3	117.04	1260	77.87	838	6.14	66
2B2T-03	4	131.12	1411	83.66	900	8.87	95

UNIT NO. 1
2B2T-02

UNIT NO. 4
2B2T-03

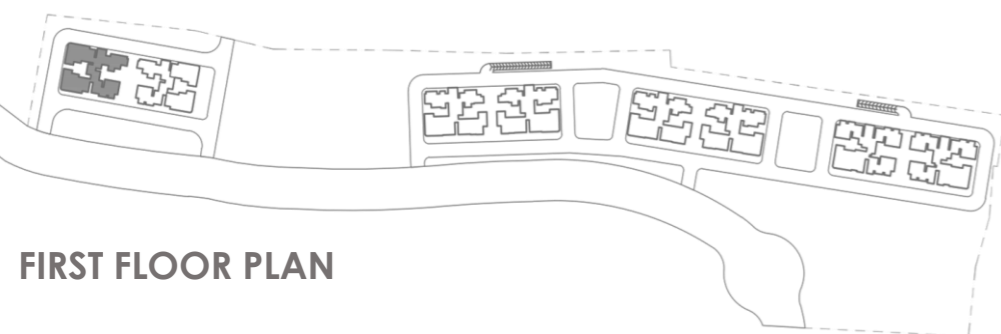

FIRST FLOOR PLAN

UNIT NO. 2
3B3T L-01

UNIT NO. 3
2B2T-01



TOWER-13							
TYPE	UNIT NO	SALE AREA		CARPET AREA		BALCONY AREA	
		SMT	SFT	SMT	SFT	SMT	SFT
3B3T L-01	1	191.35	2060	123.77	1332	15.52	167
3B3T L-01	2	191.35	2060	123.77	1332	15.52	167
2B2T-01	3	117.04	1260	77.87	838	6.14	66
3B3T R-01	4	157.05	1691	102.95	1108	8.87	95

UNIT NO. 1
3B3T L-01

UNIT NO. 4
3B3T R-01

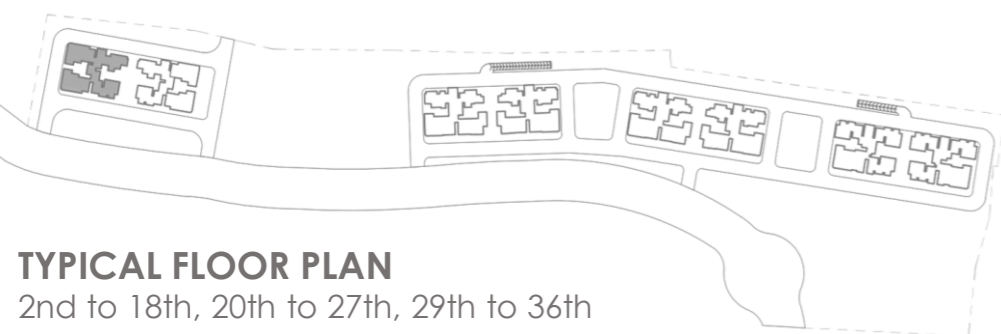

TYPICAL FLOOR PLAN
2nd to 18th, 20th to 27th, 29th to 36th

UNIT NO. 2
3B3T L-01



TOWER-13							
TYPE	UNIT NO	SALE AREA		CARPET AREA		BALCONY AREA	
		SMT	SFT	SMT	SFT	SMT	SFT
3B3T L-01	1	191.35	2060	123.77	1332	15.52	167
3B3T L-01	2	191.35	2060	123.77	1332	15.52	167
NA	3	-	-	-	-	-	-
3B3T R-01	4	157.05	1691	102.95	1108	8.87	95

UNIT NO. 1
3B3T L-01

UNIT NO. 4
3B3T R-01

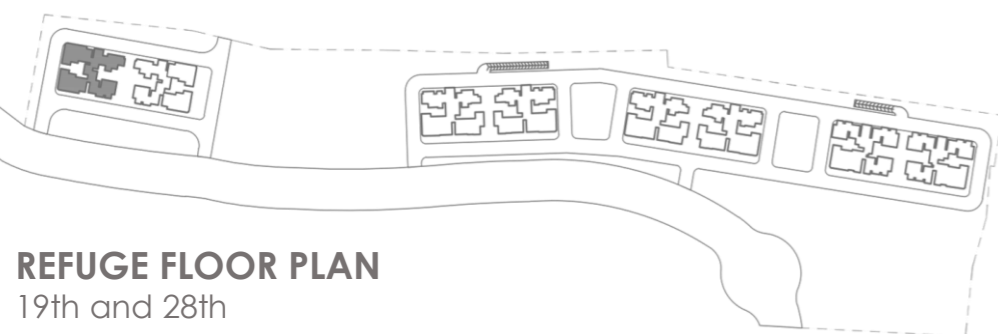

REFUGE FLOOR PLAN
19th and 28th

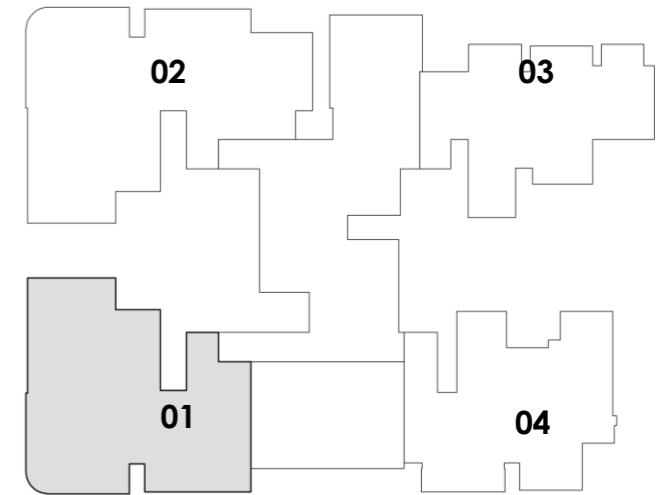

TOWER 13_ 2B2T -02

SALE AREA= 164.89SQM | 1775 SFT

CARPET AREA = 105.55 SQM | 1136 SFT

BALCONY AREA = 15.52 SQM | 167 SFT

UNIT NOS

- 13011

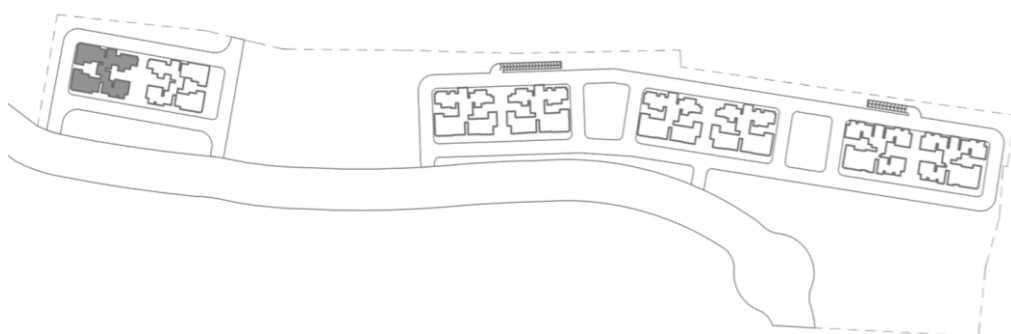

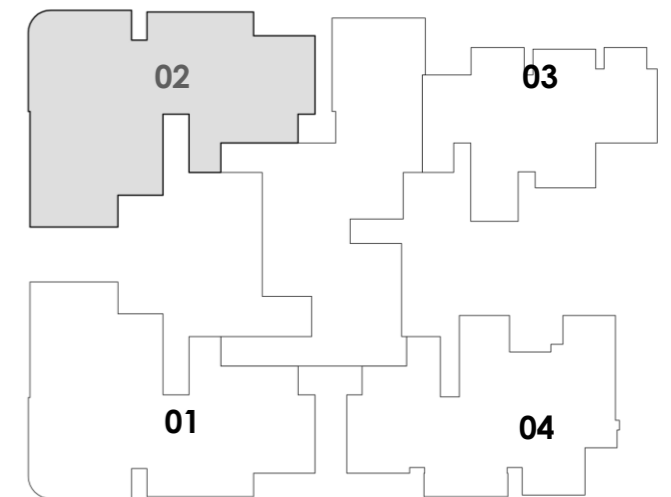

TOWER 13_ 3B3T L-01

SALE AREA= 191.35 SQM | 2060 SFT

CARPET AREA = 123.77 SQM | 1332 SFT

BALCONY AREA = 15.52 SQM | 167 SFT

UNIT NOS

- 13012 ▪ 13102 ▪ 13202 ▪ 13302
- 13022 ▪ 13112 ▪ 13212 ▪ 13312
- 13032 ▪ 13122 ▪ 13222 ▪ 13322
- 13042 ▪ 13132 ▪ 13232 ▪ 13332
- 13052 ▪ 13142 ▪ 13242 ▪ 13342
- 13062 ▪ 13152 ▪ 13252 ▪ 13352
- 13072 ▪ 13162 ▪ 13262 ▪ 13362
- 13082 ▪ 13172 ▪ 13272
- 13092 ▪ 13182 ▪ 13282
- 13192 ▪ 13292

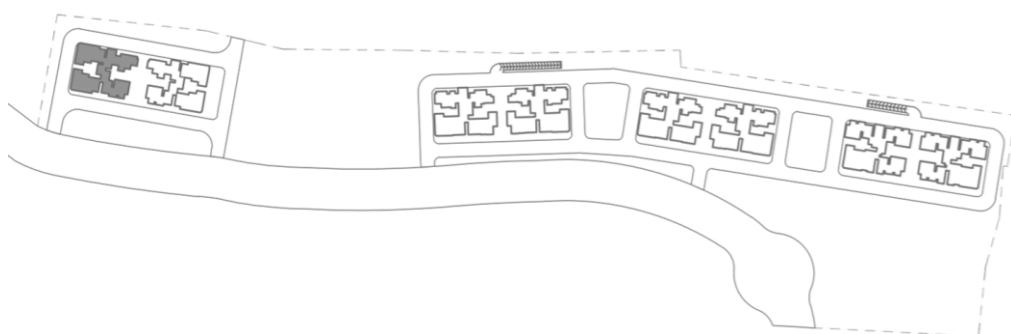

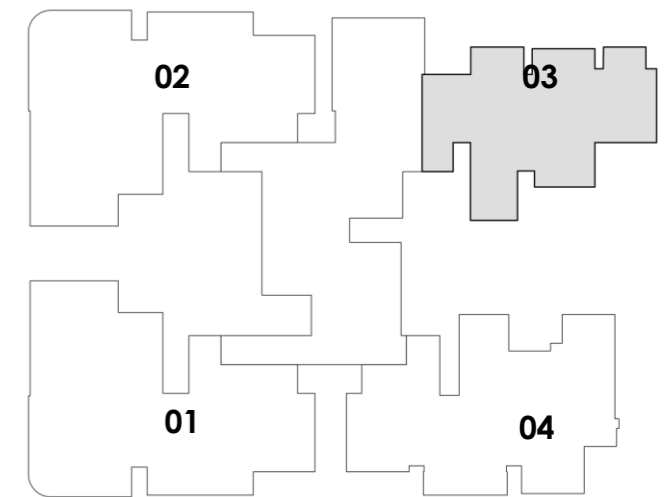

TOWER 13_ 2B2T -01

SALE AREA= 117.04QM | 1260 SFT

CARPET AREA = 77.87SQM | 838 SFT

BALCONY AREA = 6.14 SQM | 66 SFT

UNIT NOS

- 13013 ▪ 13103 ▪ 13203 ▪ 13303
- 13023 ▪ 13113 ▪ 13213 ▪ 13313
- 13033 ▪ 13123 ▪ 13223 ▪ 13323
- 13043 ▪ 13133 ▪ 13233 ▪ 13333
- 13053 ▪ 13143 ▪ 13243 ▪ 13343
- 13063 ▪ 13153 ▪ 13253 ▪ 13353
- 13073 ▪ 13163 ▪ 13263 ▪ 13363
- 13083 ▪ 13173 ▪ 13273
- 13093 ▪ 13183 ▪ 13293

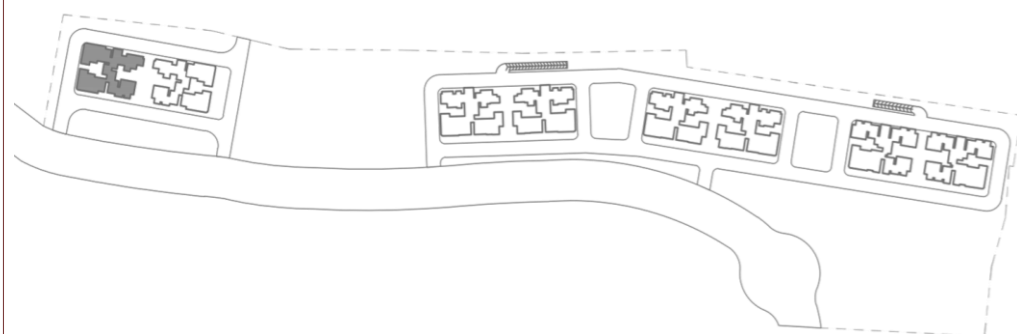

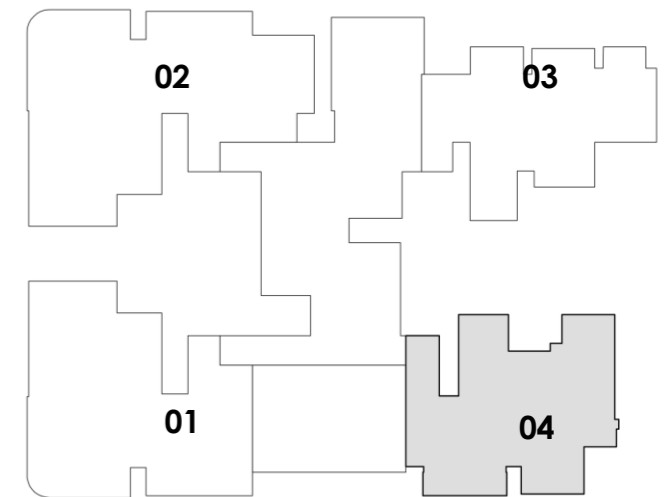
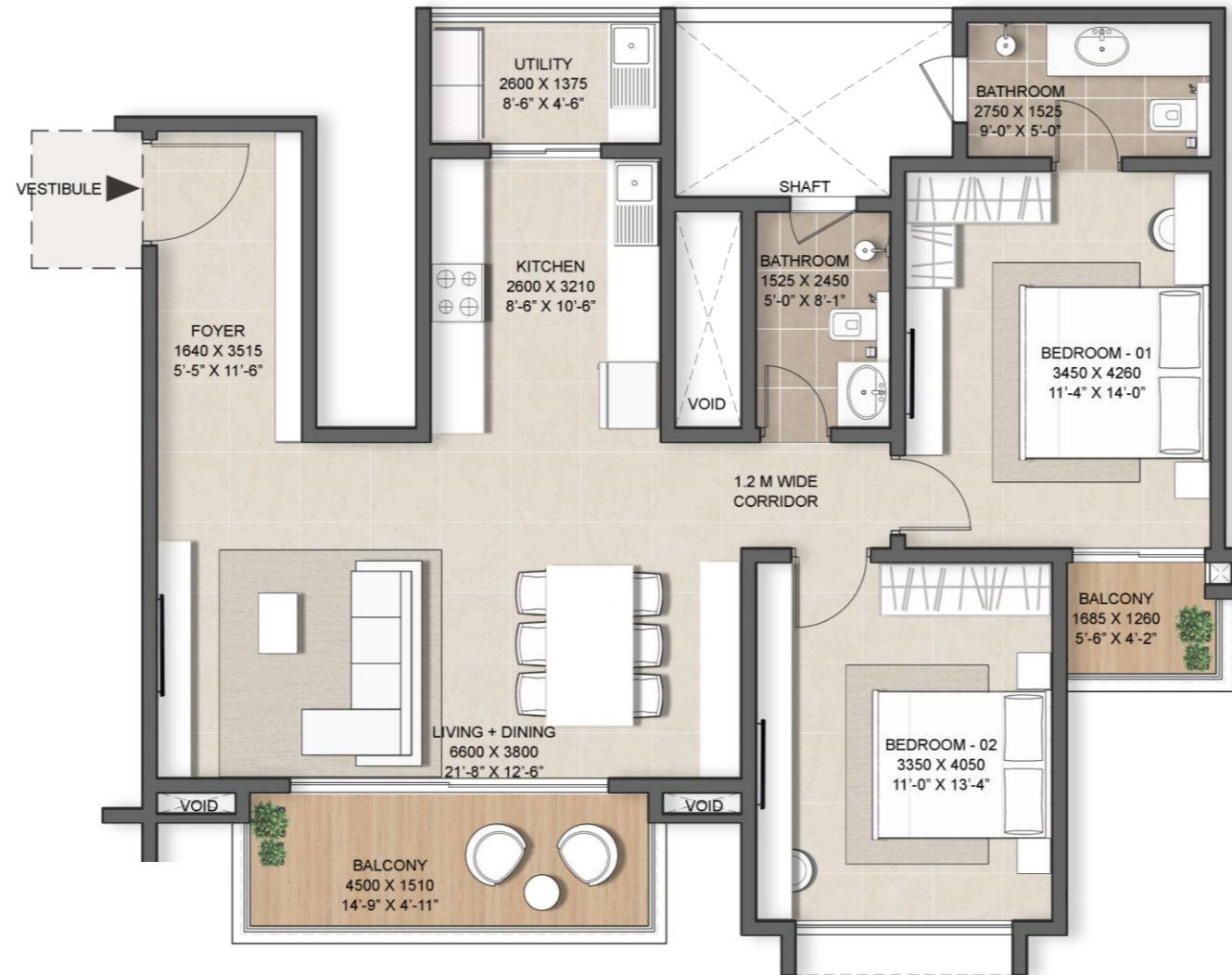

TOWER 13_ 2B2T -03

SALE AREA= 131.12QM | 1411 SFT

CARPET AREA = 83.66 SQM | 900 SFT

BALCONY AREA = 8.87 SQM | 95 SFT

UNIT NOS

- 13014

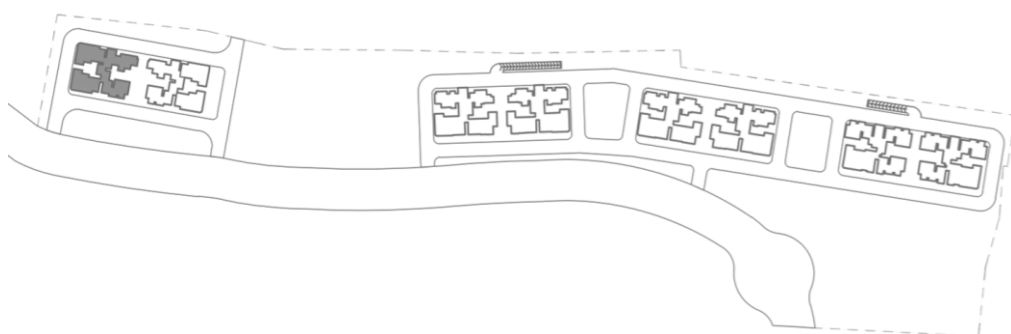

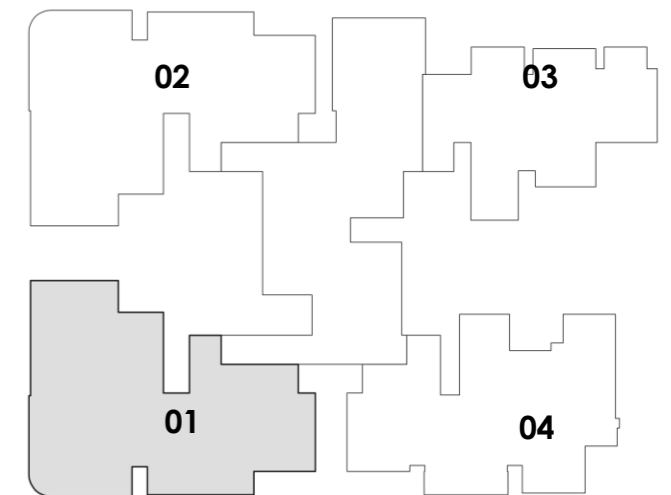

TOWER 13_3B3T L-01

SALE AREA= 191.35 SQM | 2060 SFT

CARPET AREA = 123.77 SQM | 1332 SFT

BALCONY AREA = 15.52 SQM | 167 SFT

UNIT NOS

- 13021 ▪ 13101 ▪ 13201 ▪ 13301
- 13031 ▪ 13111 ▪ 13211 ▪ 13311
- 13041 ▪ 13121 ▪ 13221 ▪ 13321
- 13051 ▪ 13131 ▪ 13231 ▪ 13331
- 13061 ▪ 13141 ▪ 13241 ▪ 13341
- 13071 ▪ 13151 ▪ 13251 ▪ 13351
- 13081 ▪ 13161 ▪ 13261 ▪ 13361
- 13091 ▪ 13171 ▪ 13271
- 13181 ▪ 13281
- 13191 ▪ 13291

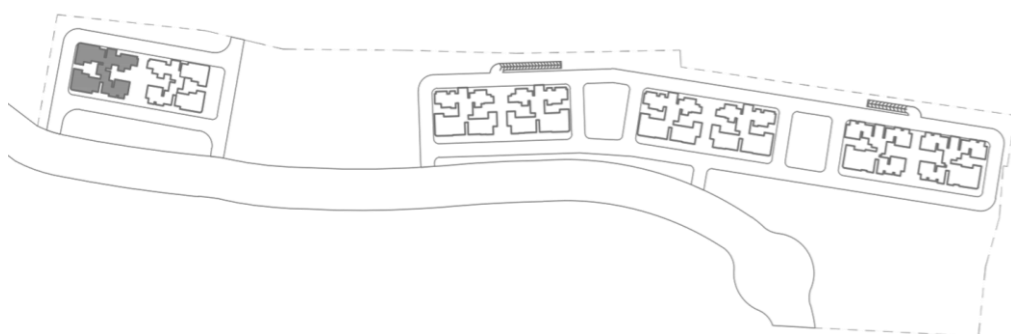

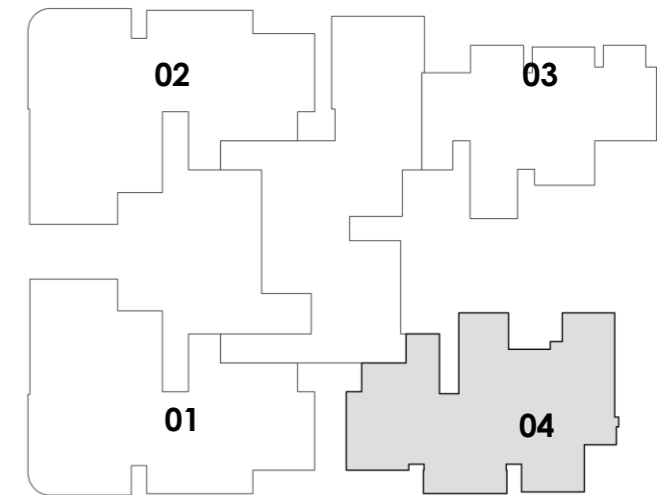
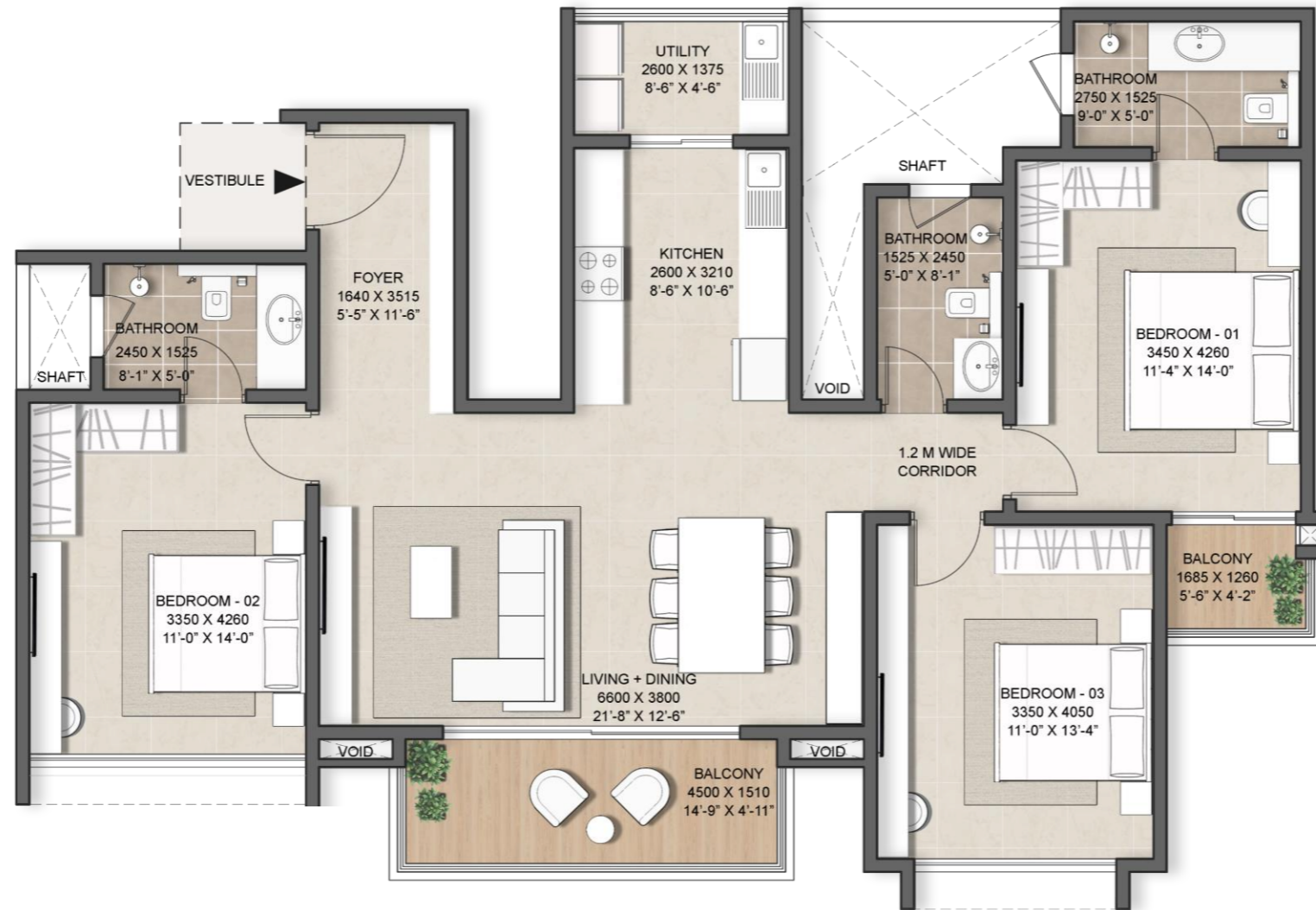

TOWER 13_ 3B3T R-01

SALE AREA= 157.05 SQM | 1691 SFT

CARPET AREA = 102.95 SQM | 11085SFT

BALCONY AREA = 8.87 SQM | 95 SFT

UNIT NOS

- 13024 ▪ 13104 ▪ 13204 ▪ 13304
- 13034 ▪ 13114 ▪ 13214 ▪ 13314
- 13044 ▪ 13124 ▪ 13224 ▪ 13324
- 13054 ▪ 13134 ▪ 13234 ▪ 13334
- 13064 ▪ 13144 ▪ 13244 ▪ 13344
- 13074 ▪ 13154 ▪ 13254 ▪ 13354
- 13084 ▪ 13164 ▪ 13264 ▪ 13364
- 13094 ▪ 13174 ▪ 13274
- 13184 ▪ 13284
- 13194 ▪ 13294

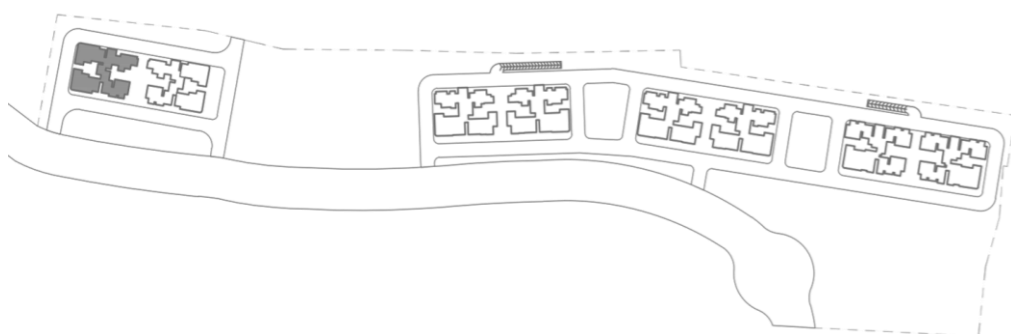

TOWER 14

**UNIT NO. 2
2B2T-01**

**UNIT NO. 3
3B3T L-01**



**UNIT NO. 1
2B2T-03**

**UNIT NO. 4
2B2T-02**

TOWER-14							
TYPE	UNIT NO	SALE AREA		CARPET AREA		BALCONY AREA	
		SMT	SFT	SMT	SFT	SMT	SFT
2B2T-03	1	131.12	1411	83.66	900	8.87	95
2B2T-01	2	117.04	1260	77.87	838	6.14	66
3B3T L-01	3	191.35	2060	123.77	1332	15.52	167
2B2T-02	4	164.89	1775	105.55	1136	15.52	167

FIRST FLOOR PLAN

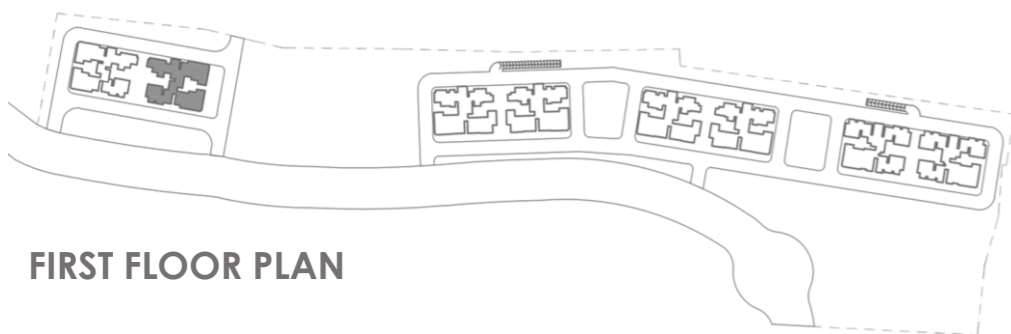

UNIT NO. 2
2B2T-01

UNIT NO. 3
3B3T L-01



TOWER-14							
TYPE	UNIT NO	SALE AREA		CARPET AREA		BALCONY AREA	
		SMT	SFT	SMT	SFT	SMT	SFT
3B3T R-01	1	157.05	1691	102.95	1108	8.87	95
2B2T-01	2	117.04	1260	77.87	838	6.14	66
3B3T L-01	3	191.35	2060	123.77	1332	15.52	167
3B3T L-01	4	191.35	2060	123.77	1332	15.52	167

UNIT NO. 1
3B3T R-01

UNIT NO. 4
3B3T L-01

TYPICAL FLOOR PLAN

2nd to 18th, 20th to 27th, 29th to 36th



**UNIT NO. 3
3B3T L-01**



TOWER-14							
TYPE	UNIT NO	SALE AREA		CARPET AREA		BALCONY AREA	
		SMT	SFT	SMT	SFT	SMT	SFT
3B3T R-01	1	157.05	1691	102.95	1108	8.87	95
NA	2	-	-	-	-	-	-
3B3T L-01	3	191.35	2060	123.77	1332	15.52	167
3B3T L-01	4	191.35	2060	123.77	1332	15.52	167

**UNIT NO. 1
3B3T R-01**

**UNIT NO. 4
3B3T L-01**

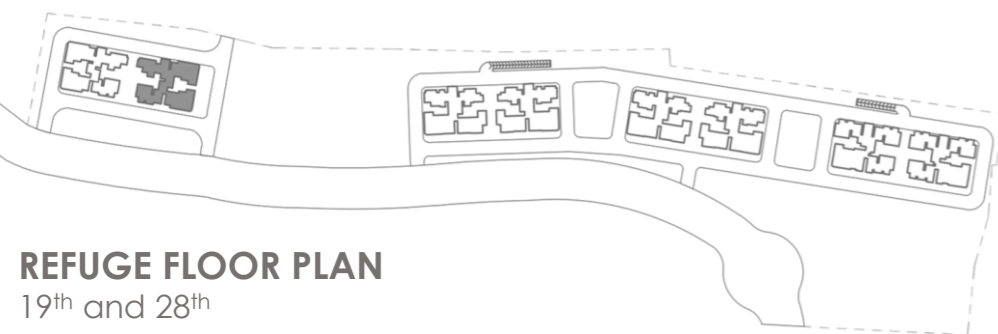

REFUGE FLOOR PLAN
19th and 28th

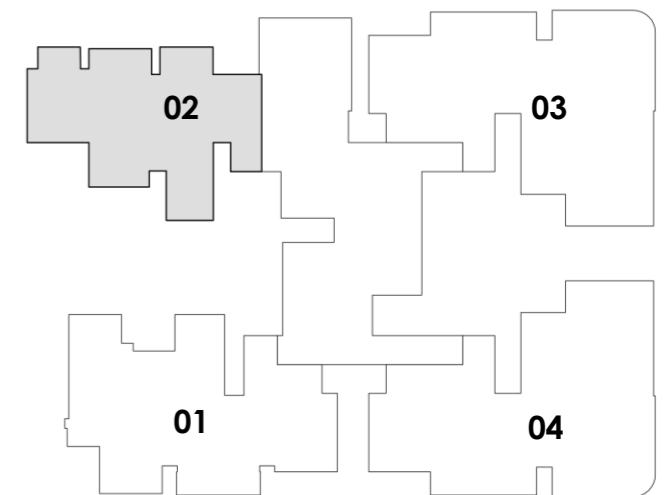
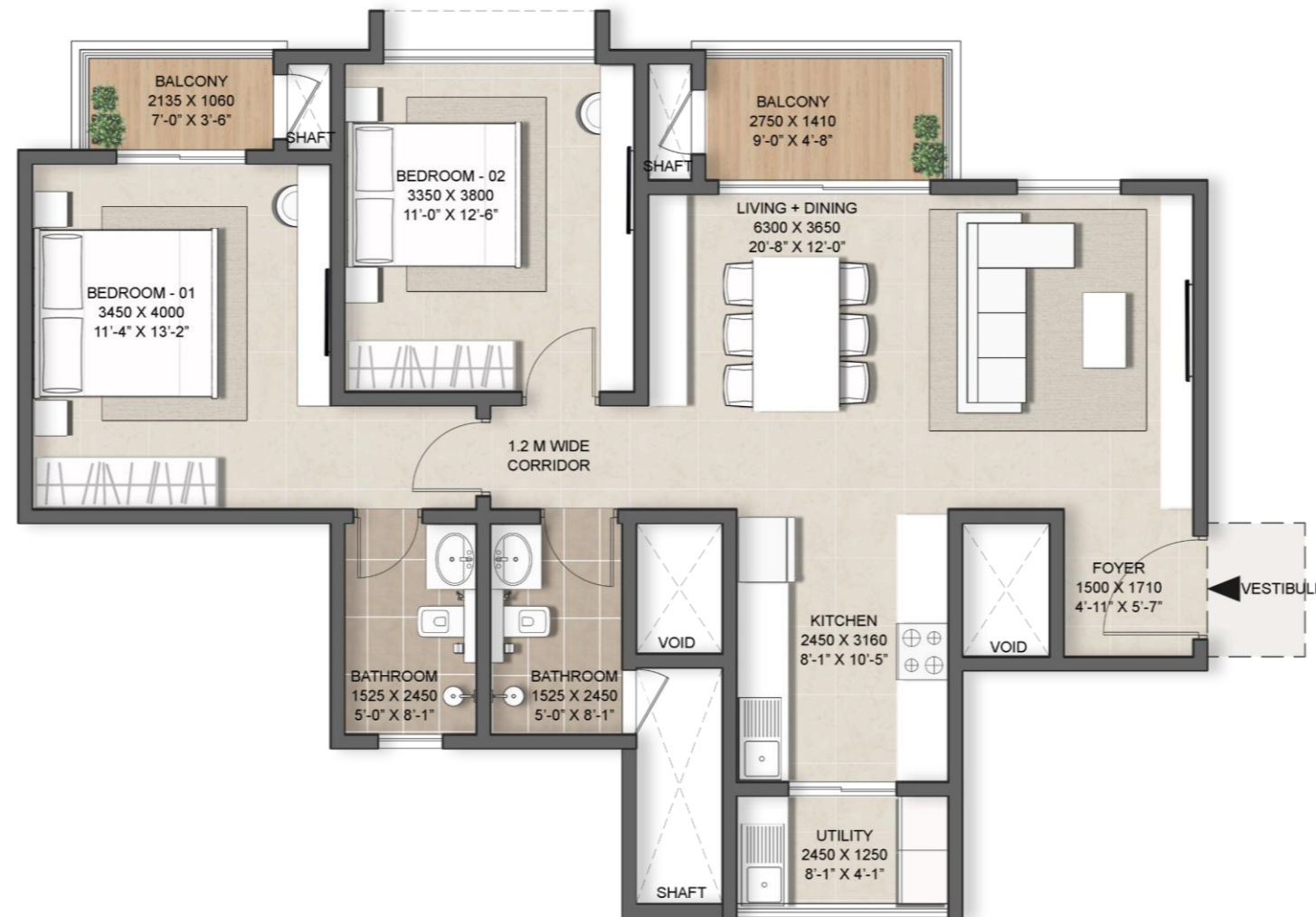

TOWER 14_2B2T -01

SALE AREA= 117.04QM | 1260 SFT

CARPET AREA = 77.87SQM | 838 SFT

BALCONY AREA = 6.14 SQM | 66 SFT

UNIT NOS

- 14012 ▪ 14102 ▪ 14202 ▪ 14302
- 14022 ▪ 14112 ▪ 14212 ▪ 14312
- 14032 ▪ 14122 ▪ 14222 ▪ 14322
- 14042 ▪ 14132 ▪ 14232 ▪ 14332
- 14052 ▪ 14142 ▪ 14242 ▪ 14342
- 14062 ▪ 14152 ▪ 14252 ▪ 14352
- 14072 ▪ 14162 ▪ 14262 ▪ 14362
- 14082 ▪ 14172 ▪ 14272
- 14092 ▪ 14182 ▪ 14292

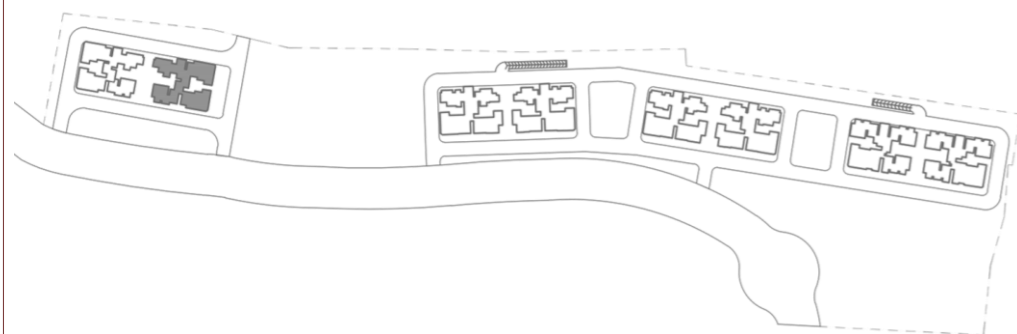

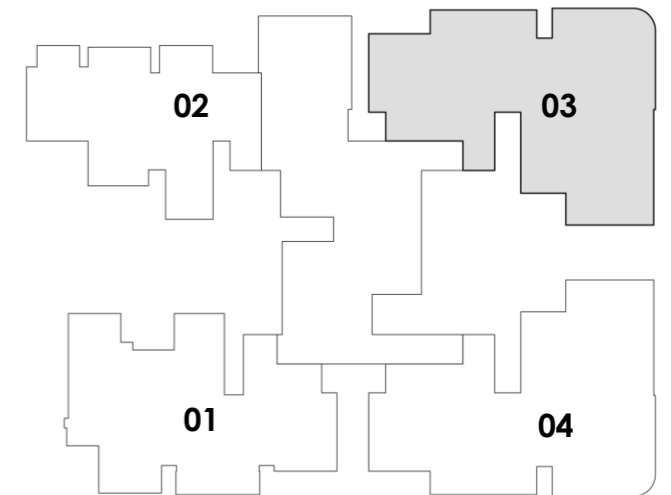
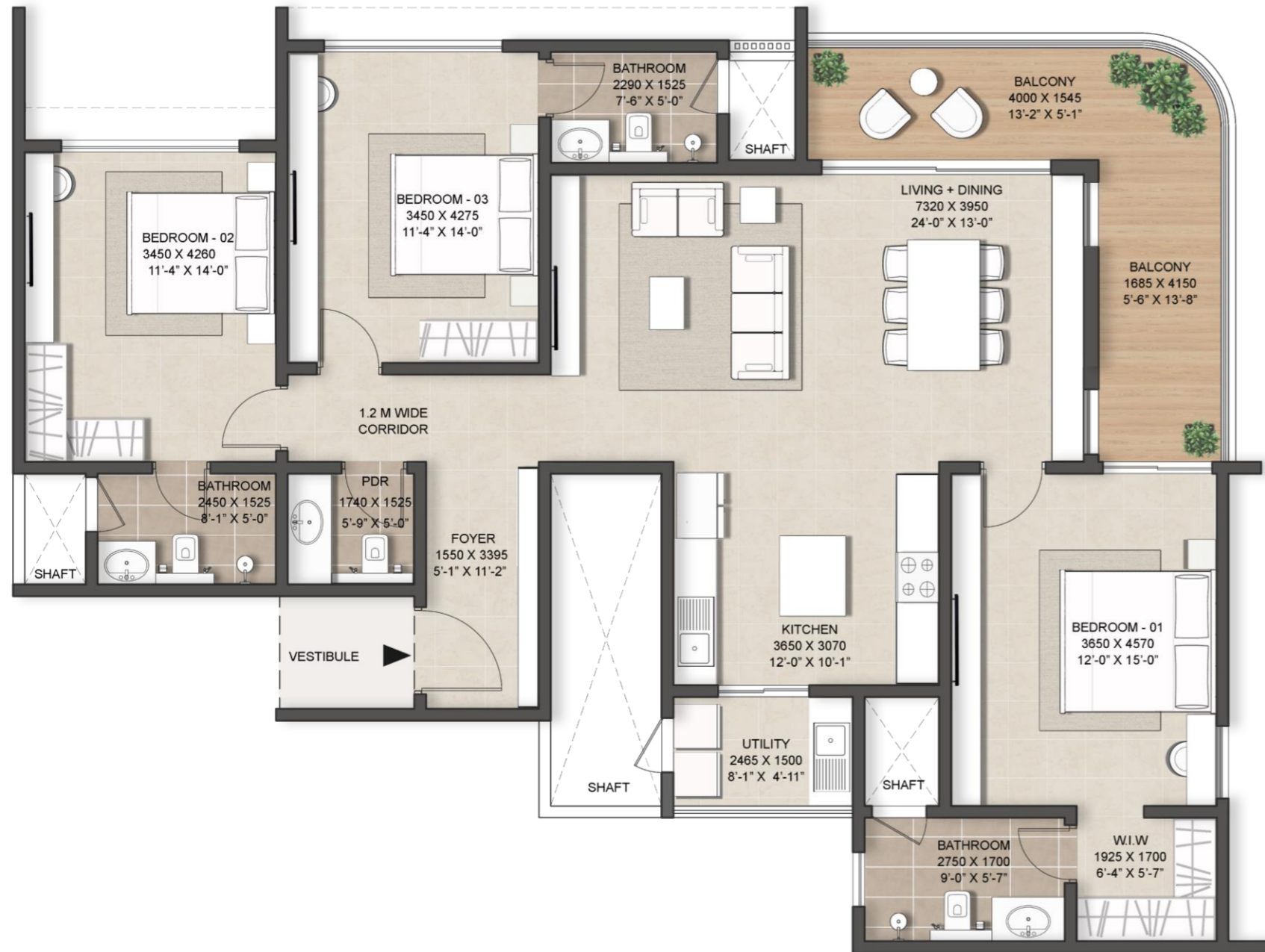

TOWER 14_3B3T L-01

SALE AREA= 191.35 SQM | 2060 SFT

CARPET AREA = 123.77 SQM | 1332 SFT

BALCONY AREA = 15.52 SQM | 167 SFT

UNIT NOS

- 14013 ▪ 14103 ▪ 14203 ▪ 14303
- 14023 ▪ 14113 ▪ 14213 ▪ 14313
- 14033 ▪ 14123 ▪ 14223 ▪ 14323
- 14043 ▪ 14133 ▪ 14233 ▪ 14333
- 14053 ▪ 14143 ▪ 14243 ▪ 14343
- 14063 ▪ 14153 ▪ 14253 ▪ 14353
- 14073 ▪ 14163 ▪ 14263 ▪ 14363
- 14083 ▪ 14173 ▪ 14273
- 14093 ▪ 14183 ▪ 14283
- 14193 ▪ 14293

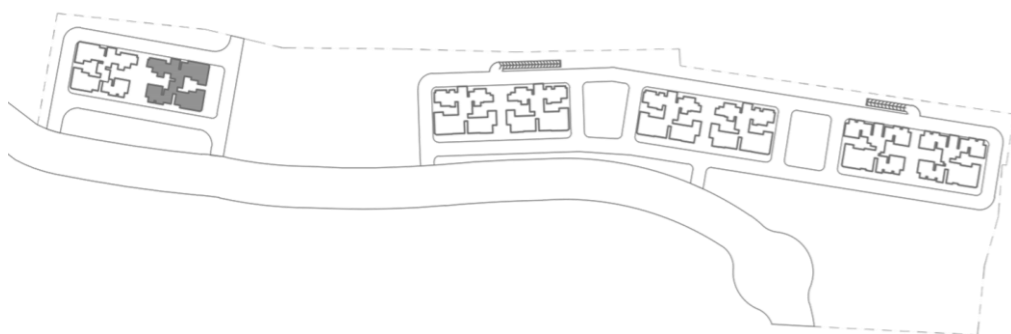

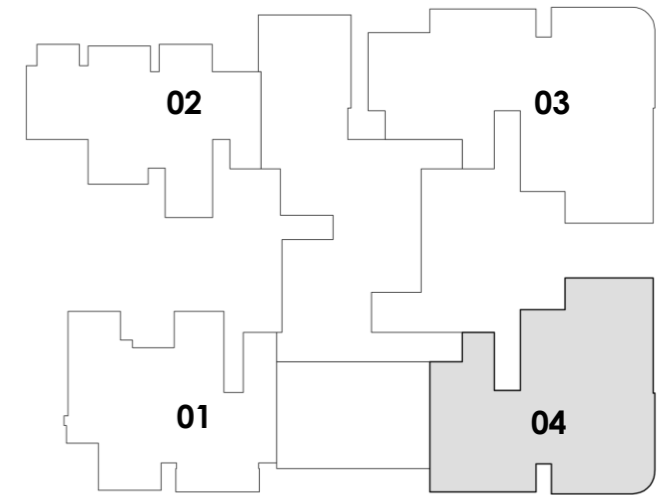

TOWER 14_ 2B2T -02

SALE AREA= 164.89SQM | 1775 SFT

CARPET AREA = 105.55 SQM | 1136 SFT

BALCONY AREA = 15.52 SQM | 167 SFT

UNIT NOS

- 14014

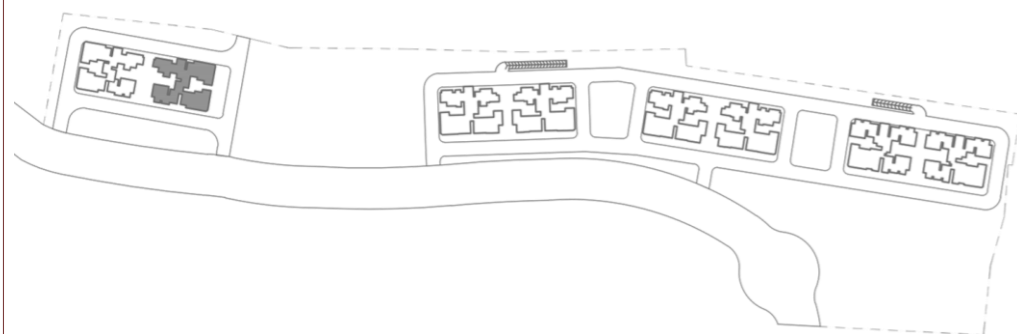

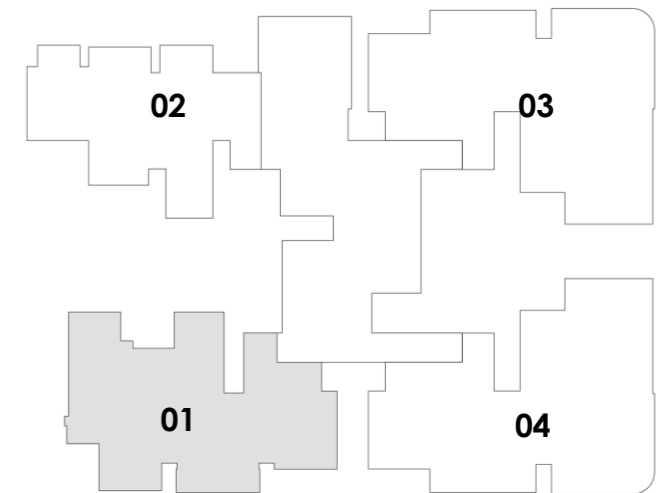
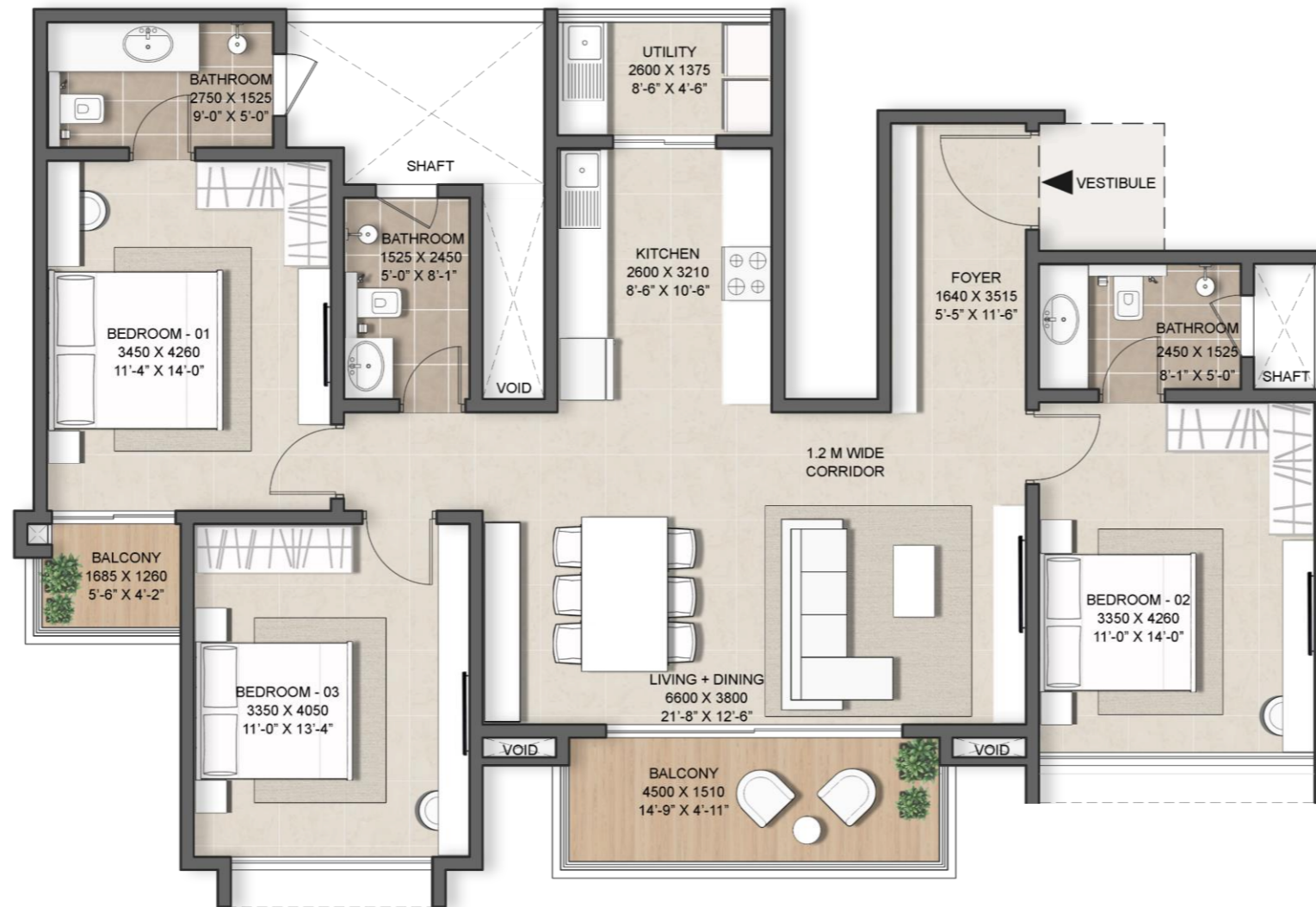

TOWER 14_ 3B3T R-01

SALE AREA= 157.05 SQM | 1691 SFT

CARPET AREA = 102.95 SQM | 11085SFT

BALCONY AREA = 8.87 SQM | 95 SFT

UNIT NOS

- 14021 ▪ 14101 ▪ 14201 ▪ 14301
- 14031 ▪ 14111 ▪ 14211 ▪ 14311
- 14041 ▪ 14121 ▪ 14221 ▪ 14321
- 14051 ▪ 14131 ▪ 14231 ▪ 14331
- 14061 ▪ 14141 ▪ 14241 ▪ 14341
- 14071 ▪ 14151 ▪ 14251 ▪ 14351
- 14081 ▪ 14161 ▪ 14261 ▪ 14361
- 14091 ▪ 14171 ▪ 14271
- 14181 ▪ 14281
- 14191 ▪ 14291

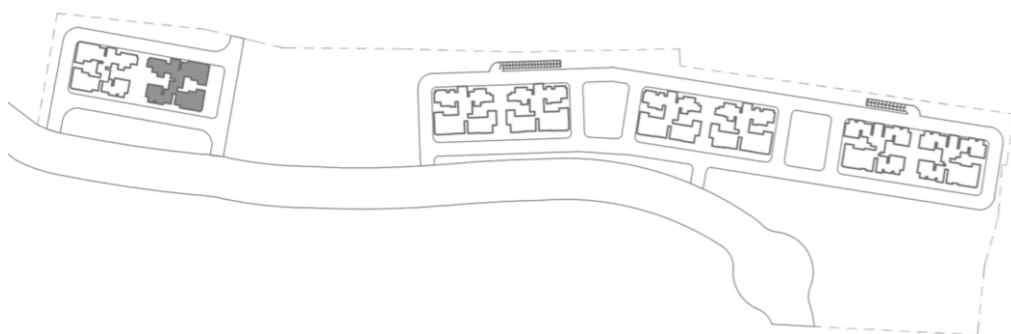

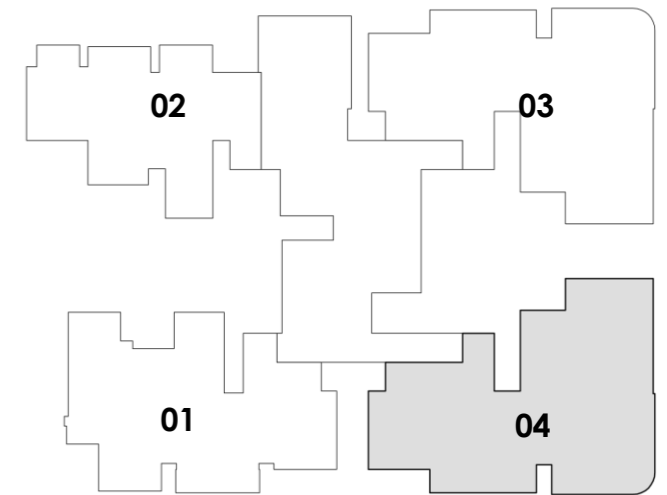
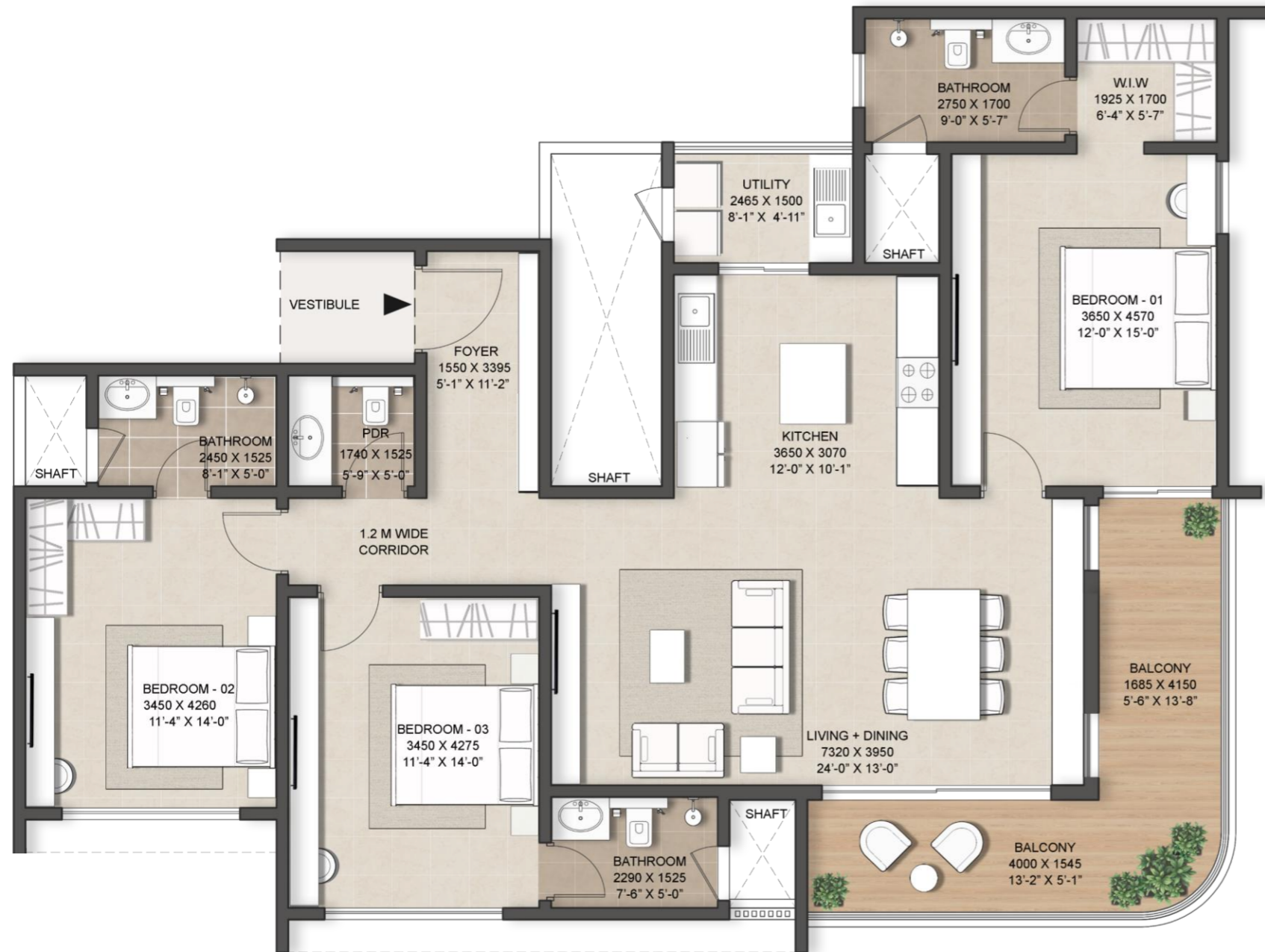

TOWER 14_3B3T L-01

SALE AREA= 191.35 SQM | 2060 SFT

CARPET AREA = 123.77 SQM | 1332 SFT

BALCONY AREA = 15.52 SQM | 167 SFT

UNIT NOS

- 14024 ▪ 14104 ▪ 14204 ▪ 14304
- 14034 ▪ 14114 ▪ 14214 ▪ 14314
- 14044 ▪ 14124 ▪ 14224 ▪ 14324
- 14054 ▪ 14134 ▪ 14234 ▪ 14334
- 14064 ▪ 14144 ▪ 14244 ▪ 14344
- 14074 ▪ 14154 ▪ 14254 ▪ 14354
- 14084 ▪ 14164 ▪ 14264 ▪ 14364
- 14094 ▪ 14174 ▪ 14274
- 14184 ▪ 14284
- 14194 ▪ 14294

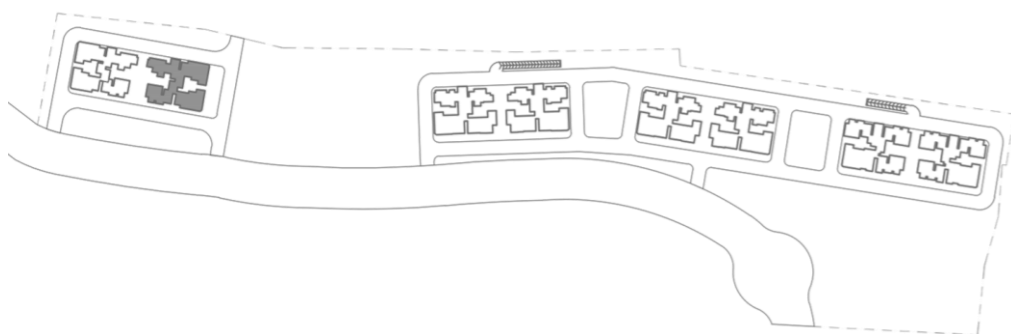

TOWER 15

UNIT NO. 2
3B2T



TOWER-15							
TYPE	UNIT NO	SALE AREA		CARPET AREA		BALCONY AREA	
		SMT	SFT	SMT	SFT	SMT	SFT
3B3T L-03	1	215.66	2321	140.8	1515	18.17	195
3B2T	2	140.99	1518	93.76	1009	6.49	69
NA	3	-	-	-	-	-	-
2B2T-05	4	162.76	1752	106.55	1146	10.17	109

UNIT NO. 1
3B3T L-03

UNIT NO. 4
2B2T-05

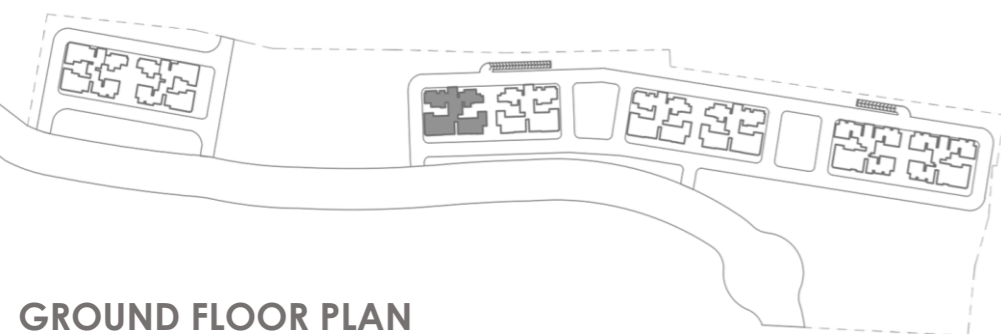

GROUND FLOOR PLAN

UNIT NO. 2
3B2T

UNIT NO. 3
2B2T-04



TOWER-15							
TYPE	UNIT NO	SALE AREA		CARPET AREA		BALCONY AREA	
		SMT	SFT	SMT	SFT	SMT	SFT
3B3T L-03	1	215.66	2321	140.8	1515	18.17	195
3B2T	2	140.99	1518	93.76	1009	6.49	69
2B2T-04	3	116.36	1252	75.63	814	6.39	68
2B2T-05	4	162.76	1752	106.55	1146	10.17	109

UNIT NO. 1
3B3T L-03

UNIT NO. 4
2B2T-05

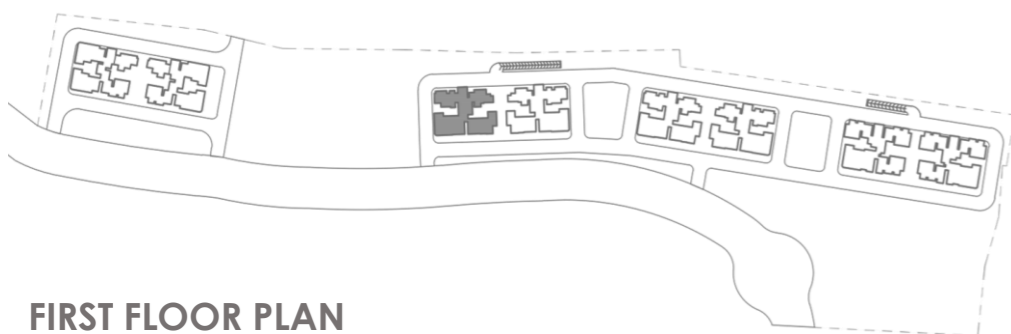

FIRST FLOOR PLAN

UNIT NO. 2
3B2T

UNIT NO. 3
2B2T-04



TOWER-15							
TYPE	UNIT NO	SALE AREA		CARPET AREA		BALCONY AREA	
		SMT	SFT	SMT	SFT	SMT	SFT
4B4T	1	242.74	2613	161.37	1736	18.17	195
3B2T	2	140.99	1518	93.76	1009	6.49	69
2B2T-04	3	116.36	1252	75.63	814	6.39	68
3B3T L-02	4	192.80	2075	128.49	1383	10.17	109

UNIT NO. 1
4B4T

UNIT NO. 4
3B3T L-02



**UNIT NO. 2
3B2T**



TOWER-15							
TYPE	UNIT NO	SALE AREA		CARPET AREA		BALCONY AREA	
		SMT	SFT	SMT	SFT	SMT	SFT
4B4T	1	242.74	2613	161.37	1736	18.17	195
3B2T	2	140.99	1518	93.76	1009	6.49	69
NA	3	-	-	-	-	-	-
3B3T L-02	4	192.80	2075	128.49	1383	10.17	109

**UNIT NO. 1
4B4T**

**UNIT NO. 4
3B3T L-02**

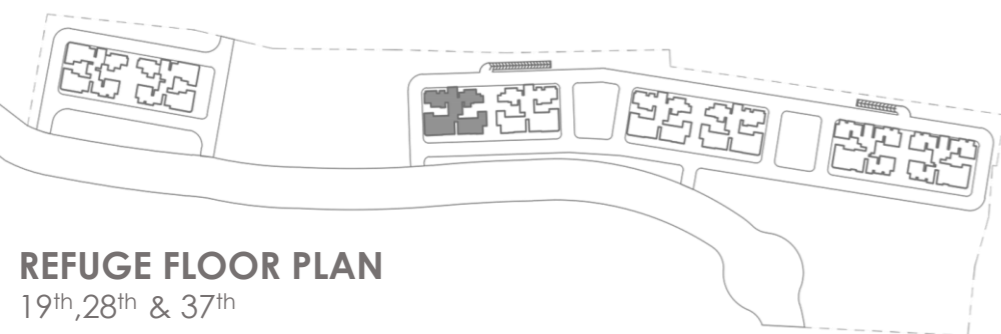

REFUGE FLOOR PLAN
19th, 28th & 37th

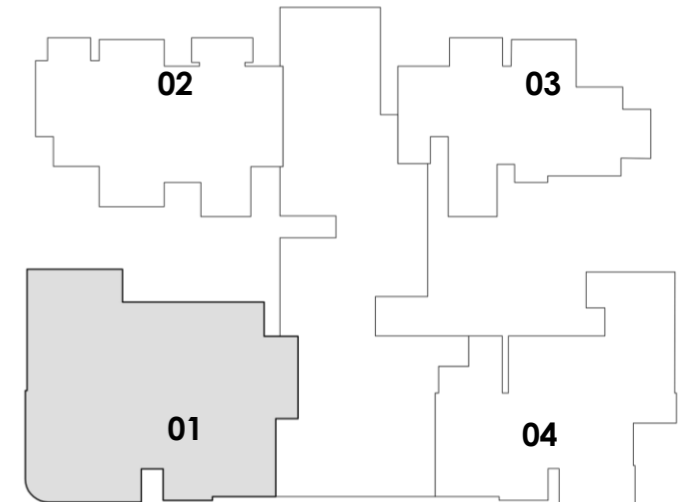

TOWER 15_ 3B3T L-03

SALE AREA= 215.66 SQM | 2321 SFT

CARPET AREA = 140.80 SQM | 1515 SFT

BALCONY AREA = 18.17 SQM | 195 SFT

UNIT NOS

- 15001
- 15011

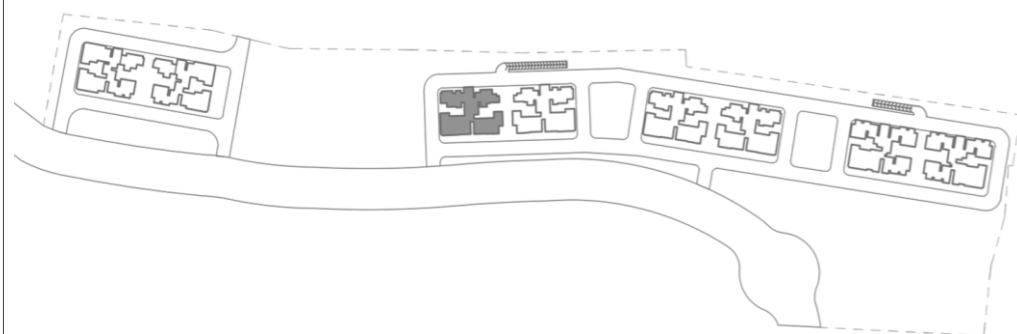

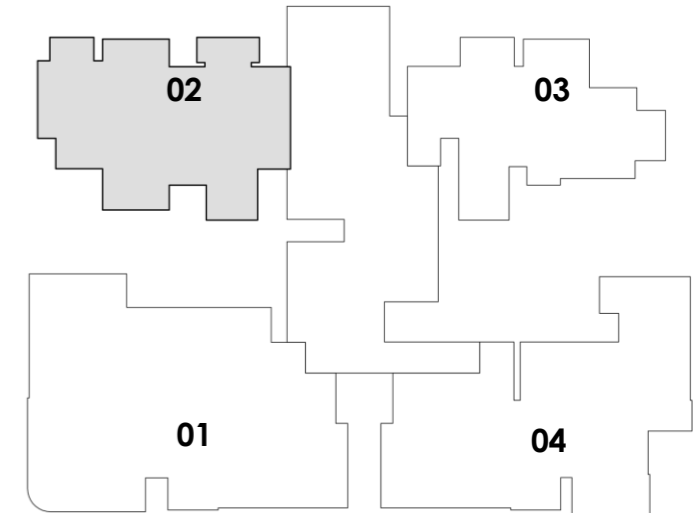
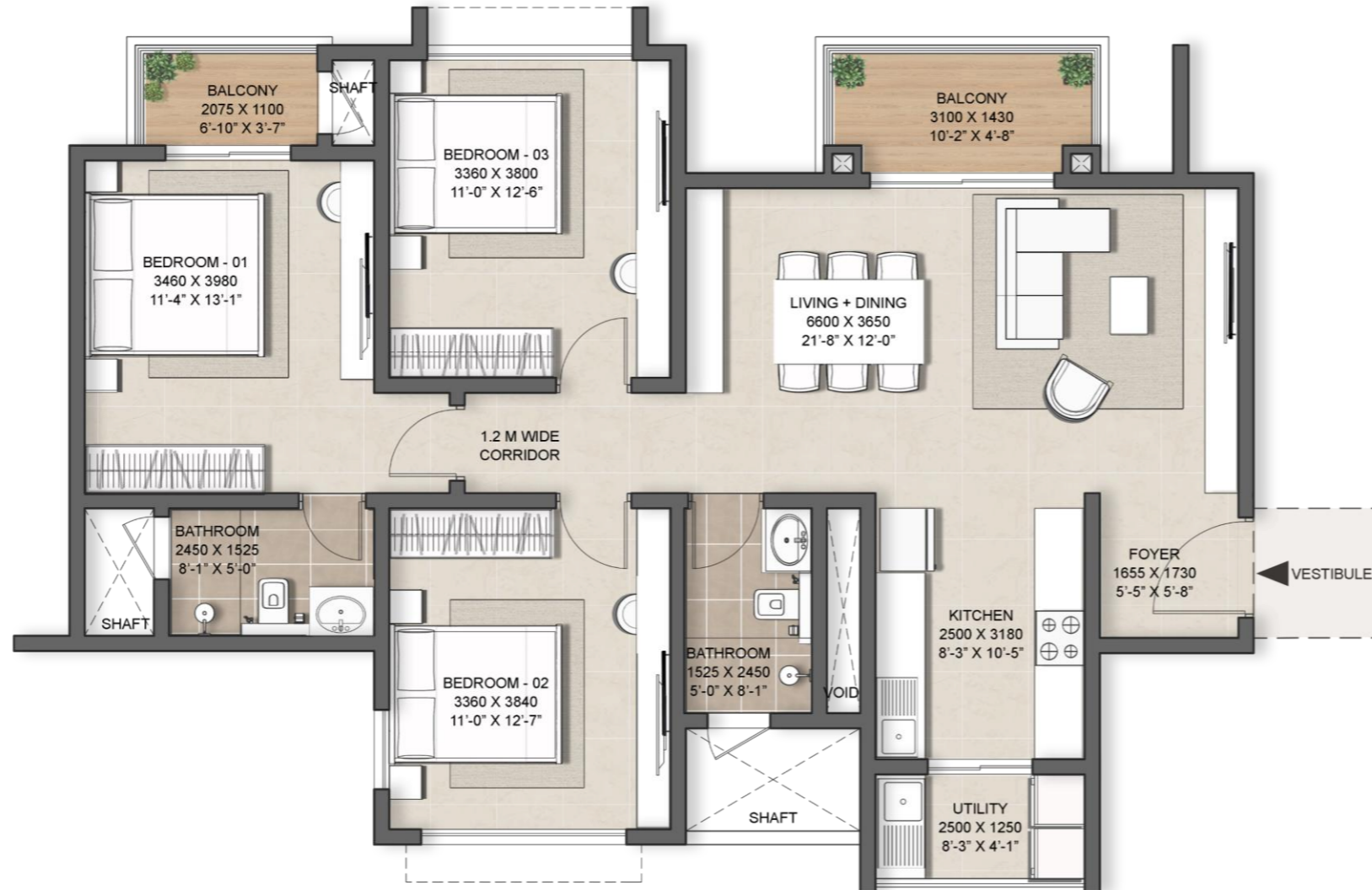

TOWER 15_ 3B2T

SALE AREA= 140.99 SQM | 1518 SFT

CARPET AREA = 93.76 SQM | 1009 SFT

BALCONY AREA = 6.49 SQM | 69 SFT

UNIT NOS

- 15002 ▪ 15102 ▪ 15202 ▪ 15302
- 15012 ▪ 15112 ▪ 15212 ▪ 15312
- 15022 ▪ 15122 ▪ 15222 ▪ 15322
- 15032 ▪ 15132 ▪ 15232 ▪ 15332
- 15042 ▪ 15142 ▪ 15242 ▪ 15342
- 15052 ▪ 15152 ▪ 15252 ▪ 15352
- 15062 ▪ 15162 ▪ 15262 ▪ 15362
- 15072 ▪ 15172 ▪ 15272 ▪ 15372
- 15082 ▪ 15182 ▪ 15282 ▪ 15382
- 15092 ▪ 15192 ▪ 15292

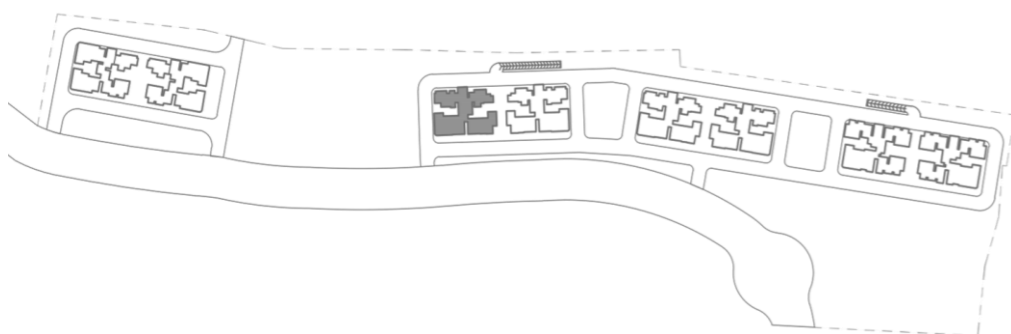

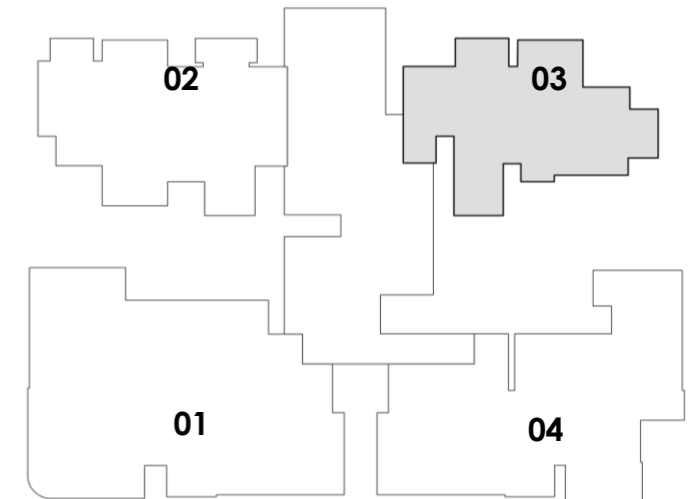
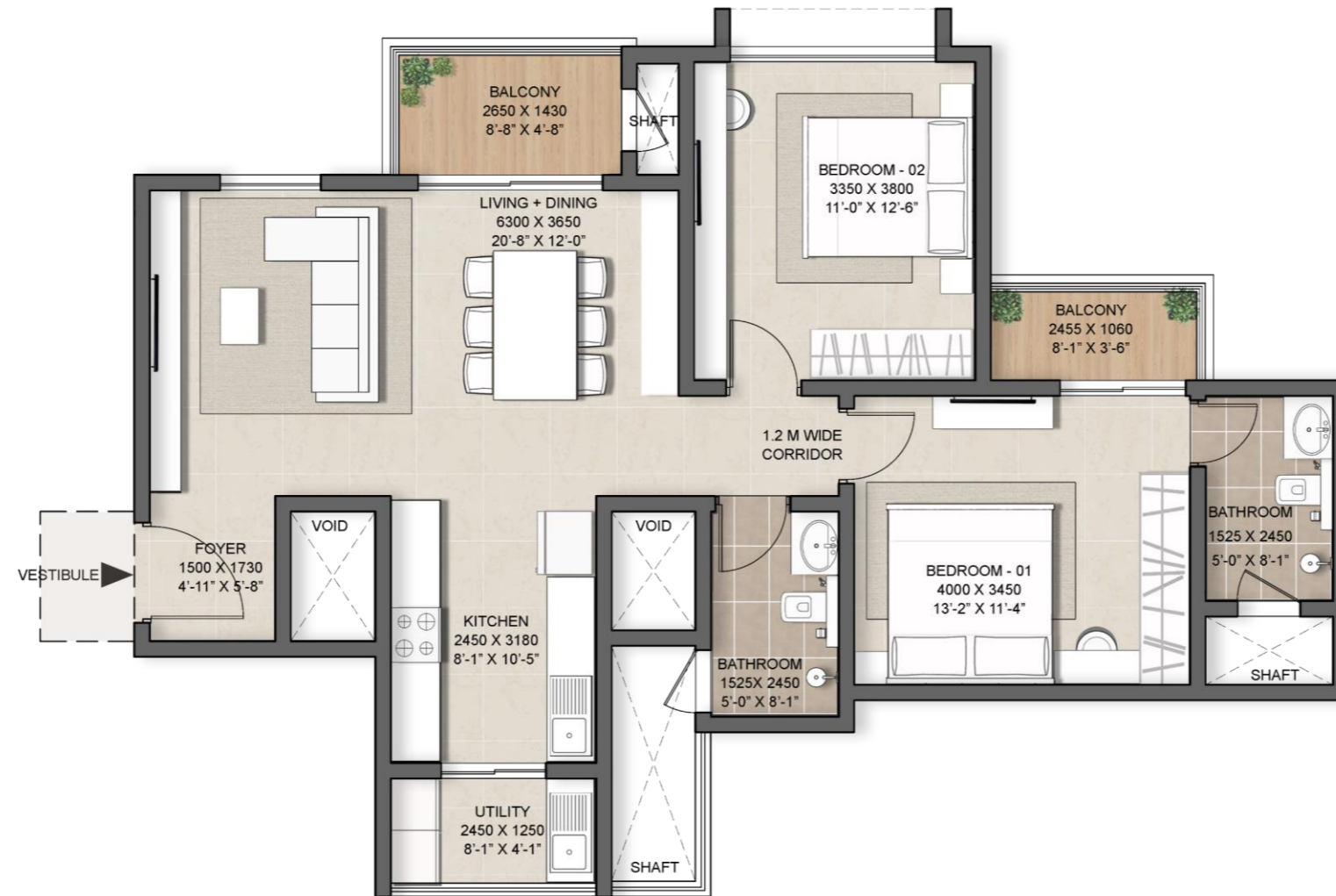

TOWER 15_ 2B2T-04

SALE AREA= 116.36 SQM | 1252 SFT

CARPET AREA = 75.63 SQM | 814 SFT

BALCONY AREA = 6.39 SQM | 68 SFT

UNIT NOS

- 15013 ▪ 15103 ▪ 15203 ▪ 15303
- 15023 ▪ 15113 ▪ 15213 ▪ 15313
- 15033 ▪ 15123 ▪ 15223 ▪ 15323
- 15043 ▪ 15133 ▪ 15233 ▪ 15333
- 15053 ▪ 15143 ▪ 15243 ▪ 15343
- 15063 ▪ 15153 ▪ 15253 ▪ 15353
- 15073 ▪ 15163 ▪ 15263 ▪ 15363
- 15083 ▪ 15173 ▪ 15273 ▪ 15383
- 15093 ▪ 15183 ▪ 15293

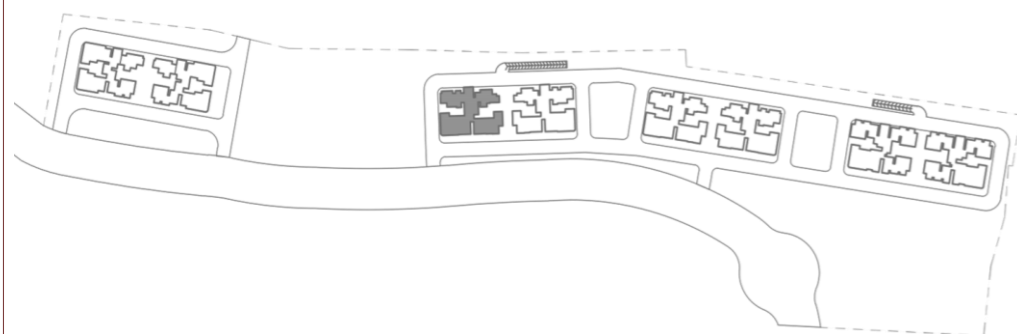

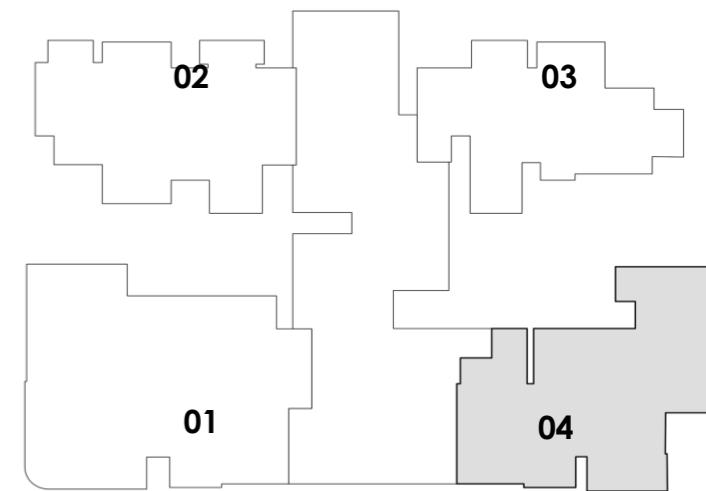

TOWER 15_ 2B2T-05

SALE AREA= 162.76 SQM | 1752 SFT

CARPET AREA = 106.55 SQM | 1146 SFT

BALCONY AREA = 10.17 SQM | 109 SFT

UNIT NOS

- 15004
- 15014

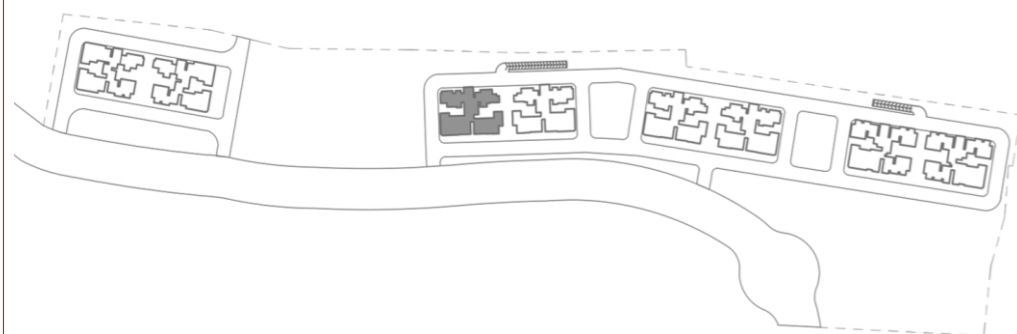

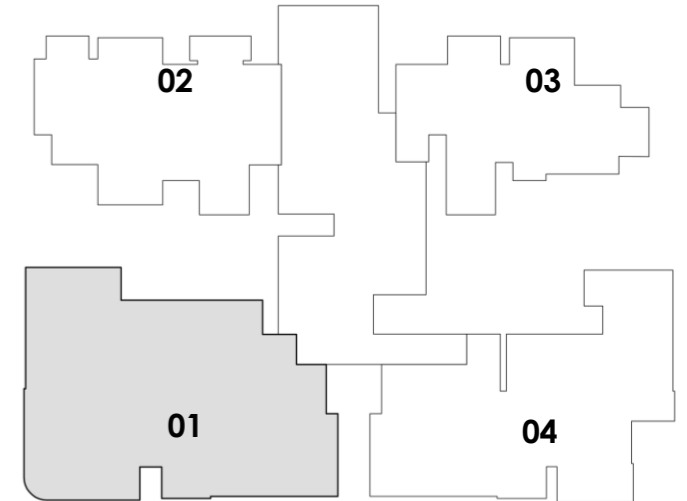
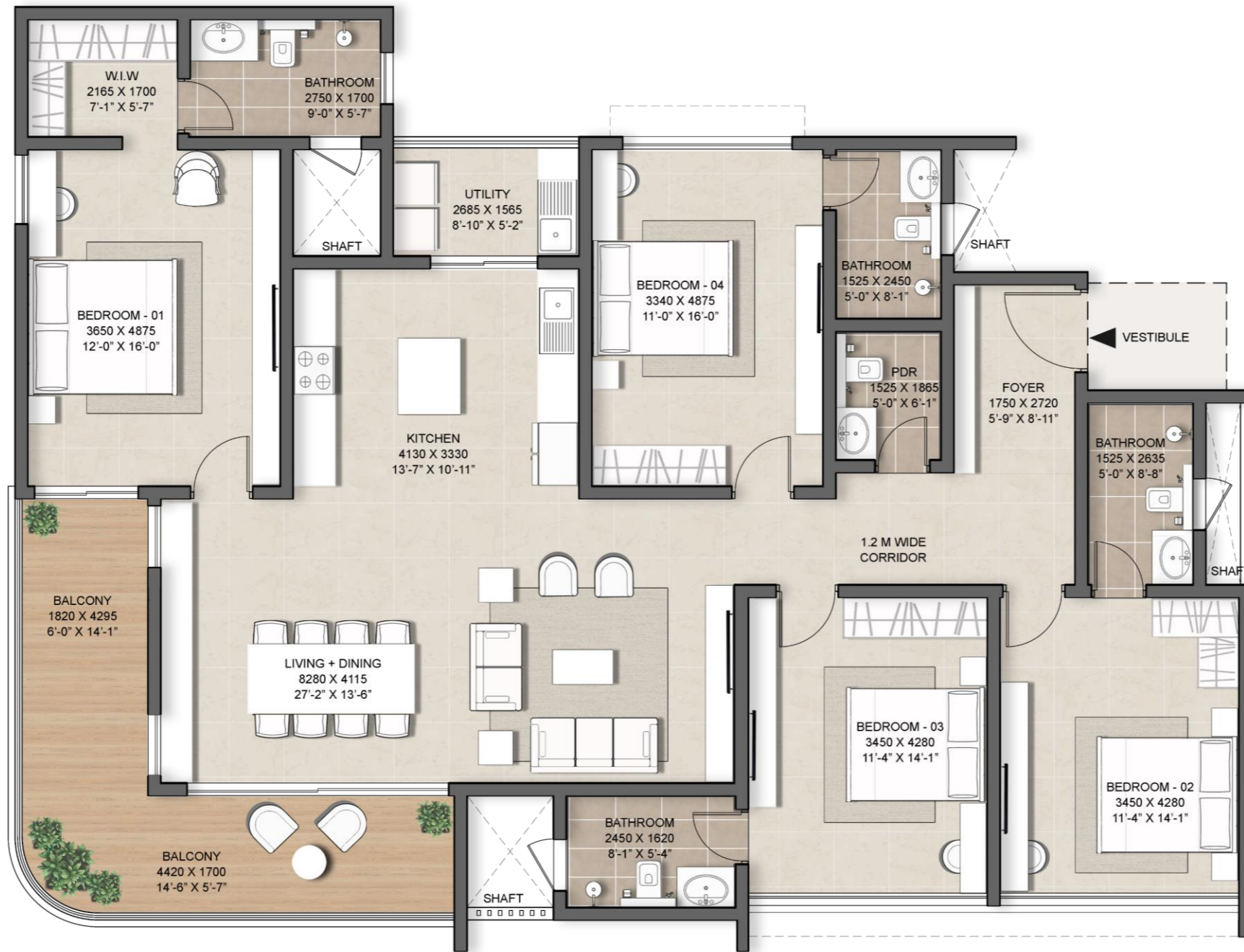

TOWER 15_4B4T

SALE AREA = 242.74 SQM | 2613 SFT

CARPET AREA = 161.37 SQM | 1736 SFT

BALCONY AREA = 18.17 SQM | 195 SFT

UNIT NOS

- 15021 ▪ 15101 ▪ 15201 ▪ 15301
- 15031 ▪ 15111 ▪ 15211 ▪ 15311
- 15041 ▪ 15121 ▪ 15221 ▪ 15321
- 15051 ▪ 15131 ▪ 15231 ▪ 15331
- 15061 ▪ 15141 ▪ 15241 ▪ 15341
- 15071 ▪ 15151 ▪ 15251 ▪ 15351
- 15081 ▪ 15161 ▪ 15261 ▪ 15361
- 15091 ▪ 15171 ▪ 15271 ▪ 15371
- 15181 ▪ 15281 ▪ 15381
- 15191 ▪ 15291

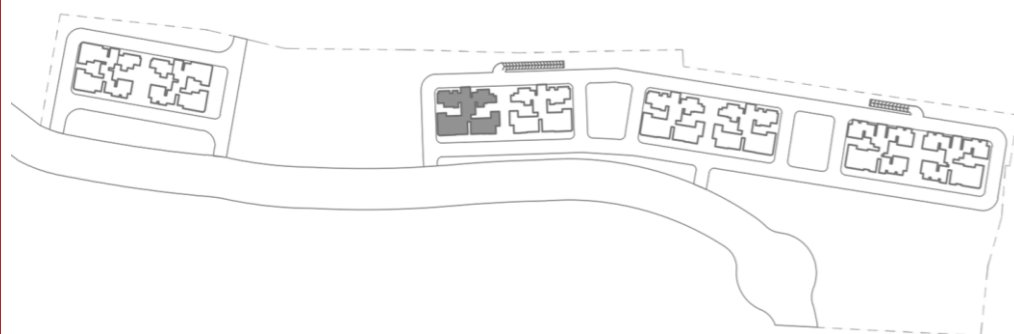

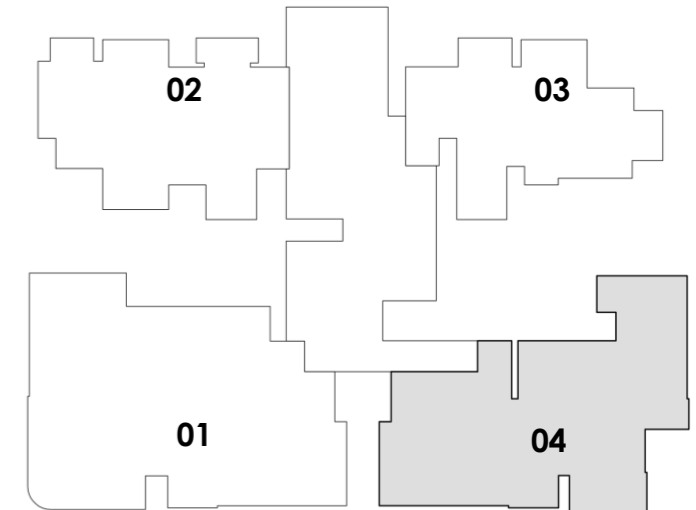

TOWER 15_ 3B3T - L 02

SALE AREA = 192.80 SQM | 2075 SFT

CARPET AREA = 128.49 SQM | 1383 SFT

BALCONY AREA = 10.17 SQM | 109 SFT

UNIT NOS

- 15024 ▪ 15104 ▪ 15204 ▪ 15304
- 15034 ▪ 15114 ▪ 15214 ▪ 15314
- 15044 ▪ 15124 ▪ 15224 ▪ 15324
- 15054 ▪ 15134 ▪ 15234 ▪ 15334
- 15064 ▪ 15144 ▪ 15244 ▪ 15344
- 15074 ▪ 15154 ▪ 15254 ▪ 15354
- 15084 ▪ 15164 ▪ 15264 ▪ 15364
- 15094 ▪ 15174 ▪ 15274 ▪ 15374
- 15184 ▪ 15284 ▪ 15384
- 15194 ▪ 15294

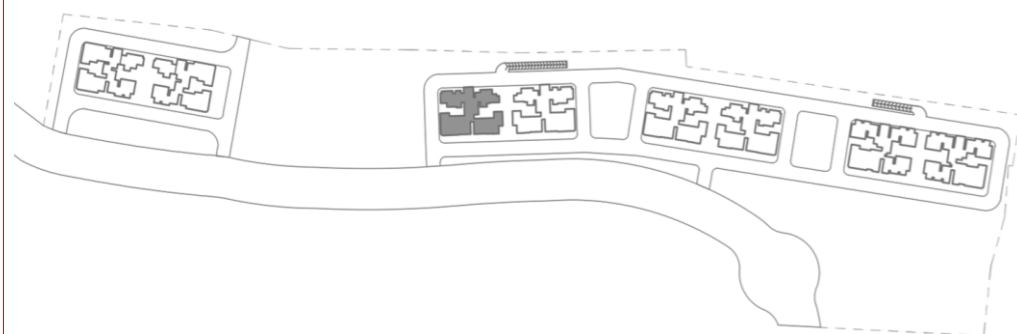

TOWER 16



UNIT NO. 3
3B2T

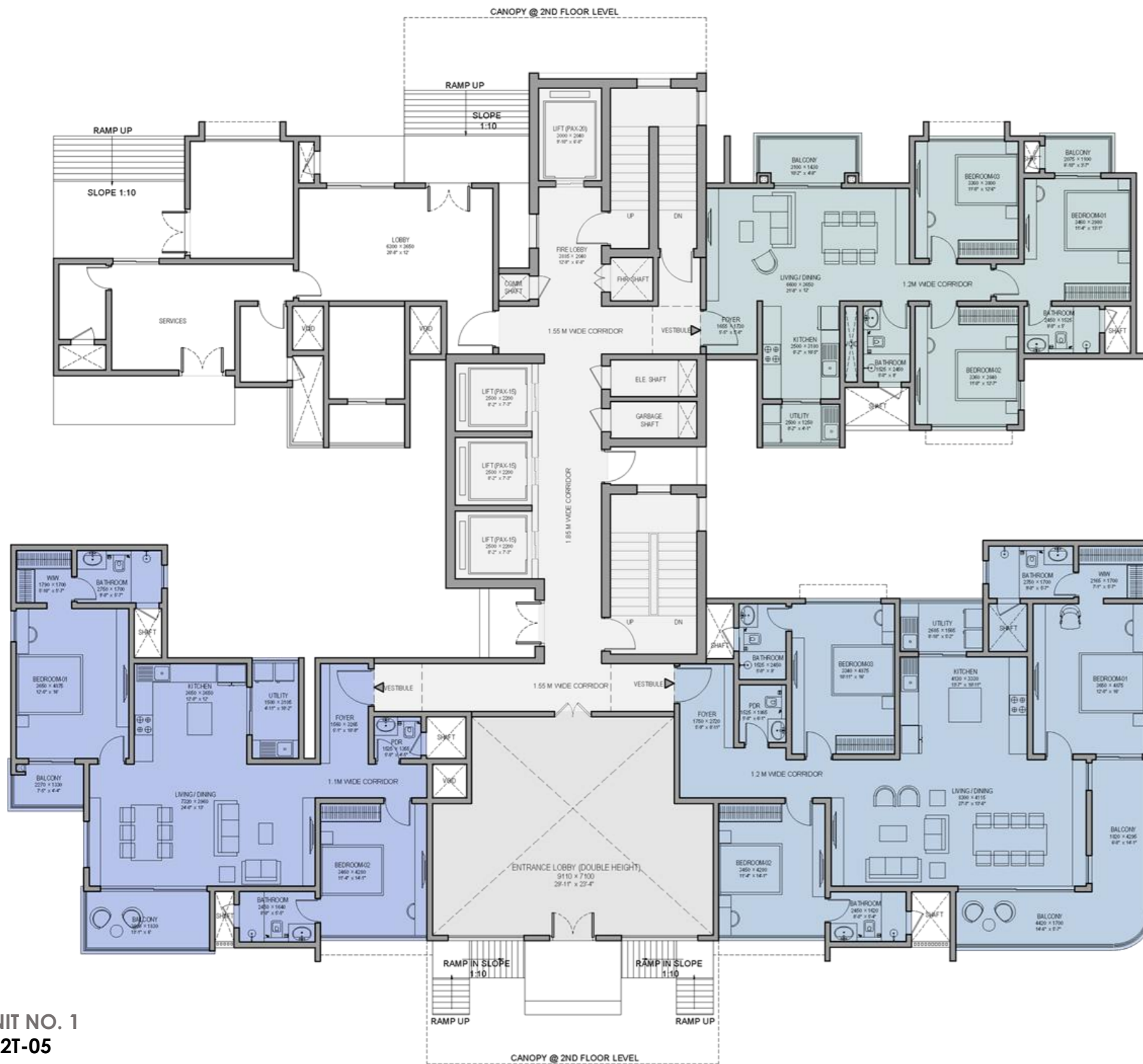

TOWER-16							
TYPE	UNIT NO	SALE AREA		CARPET AREA		BALCONY AREA	
		SMT	SFT	SMT	SFT	SMT	SFT
2B2T-05	1	162.76	1752	106.55	1146	10.17	109
NA	2	-	-	-	-	-	-
3B2T	3	140.99	1518	93.76	1009	6.49	69
3B3T L-03	4	215.66	2321	140.8	1515	18.17	195

UNIT NO. 1
2B2T-05

UNIT NO. 4
3B3T L-03

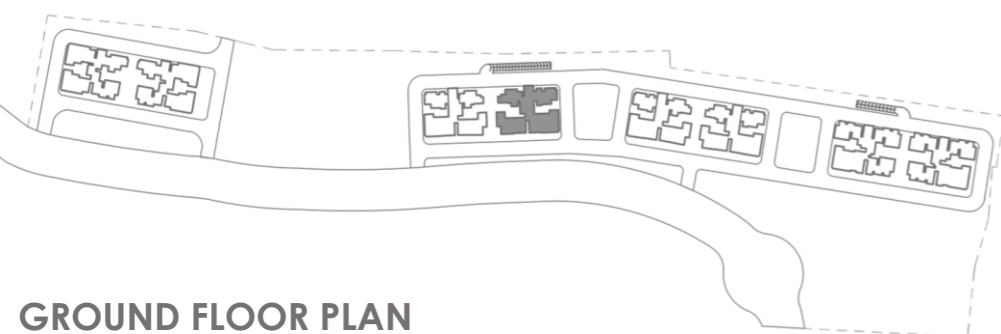

GROUND FLOOR PLAN

UNIT NO. 2
2B2T-04

UNIT NO. 3
3B2T

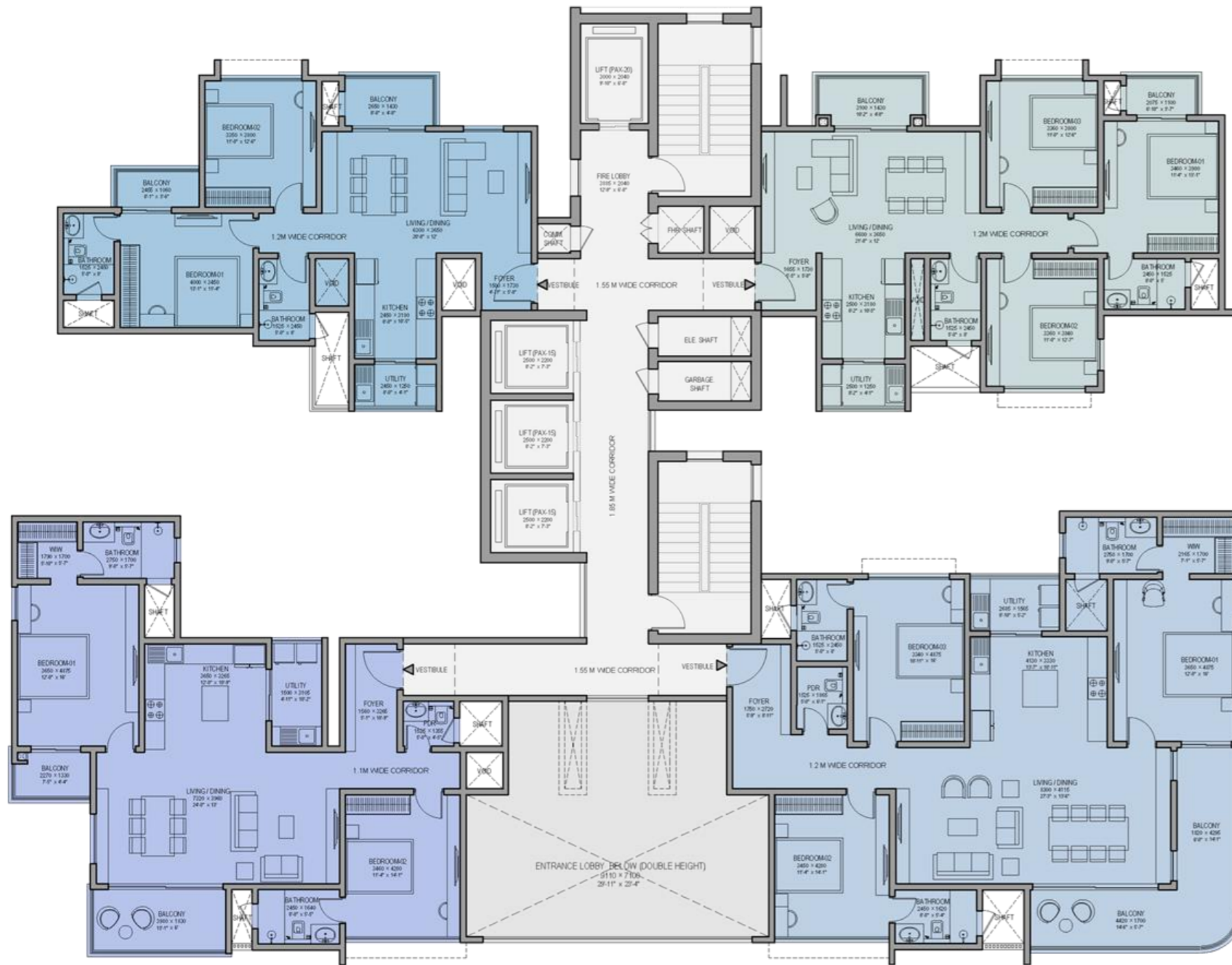

TOWER-16							
TYPE	UNIT NO	SALE AREA		CARPET AREA		BALCONY AREA	
		SMT	SFT	SMT	SFT	SMT	SFT
2B2T-05	1	162.76	1752	106.55	1146	10.17	109
2B2T-04	2	116.36	1252	75.63	814	6.39	68
3B2T	3	140.99	1518	93.76	1009	6.49	69
3B3T L-03	4	215.66	2321	140.8	1515	18.17	195

UNIT NO. 1
2B2T-05

UNIT NO. 4
3B3T L-03

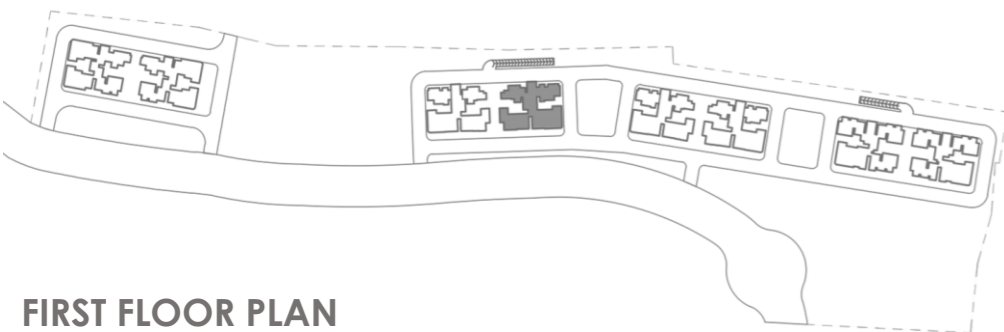

FIRST FLOOR PLAN

UNIT NO. 2
2B2T-04

UNIT NO. 3
3B2T



TOWER-16							
TYPE	UNIT NO	SALE AREA		CARPET AREA		BALCONY AREA	
		SMT	SFT	SMT	SFT	SMT	SFT
3B3T L-02	1	192.80	2075	128.49	1383	10.17	109
2B2T-04	2	116.36	1252	75.63	814.08	6.39	68
3B2T	3	140.99	1518	93.76	1009	6.49	69
4B4T	4	242.74	2613	161	1736	18.17	195

UNIT NO. 1
3B3T L-02

UNIT NO. 4
4B4T



TYPICAL FLOOR PLAN
2nd to 18th, 20th to 27th, 29th to 36th & 38th



**UNIT NO. 3
3B2T**

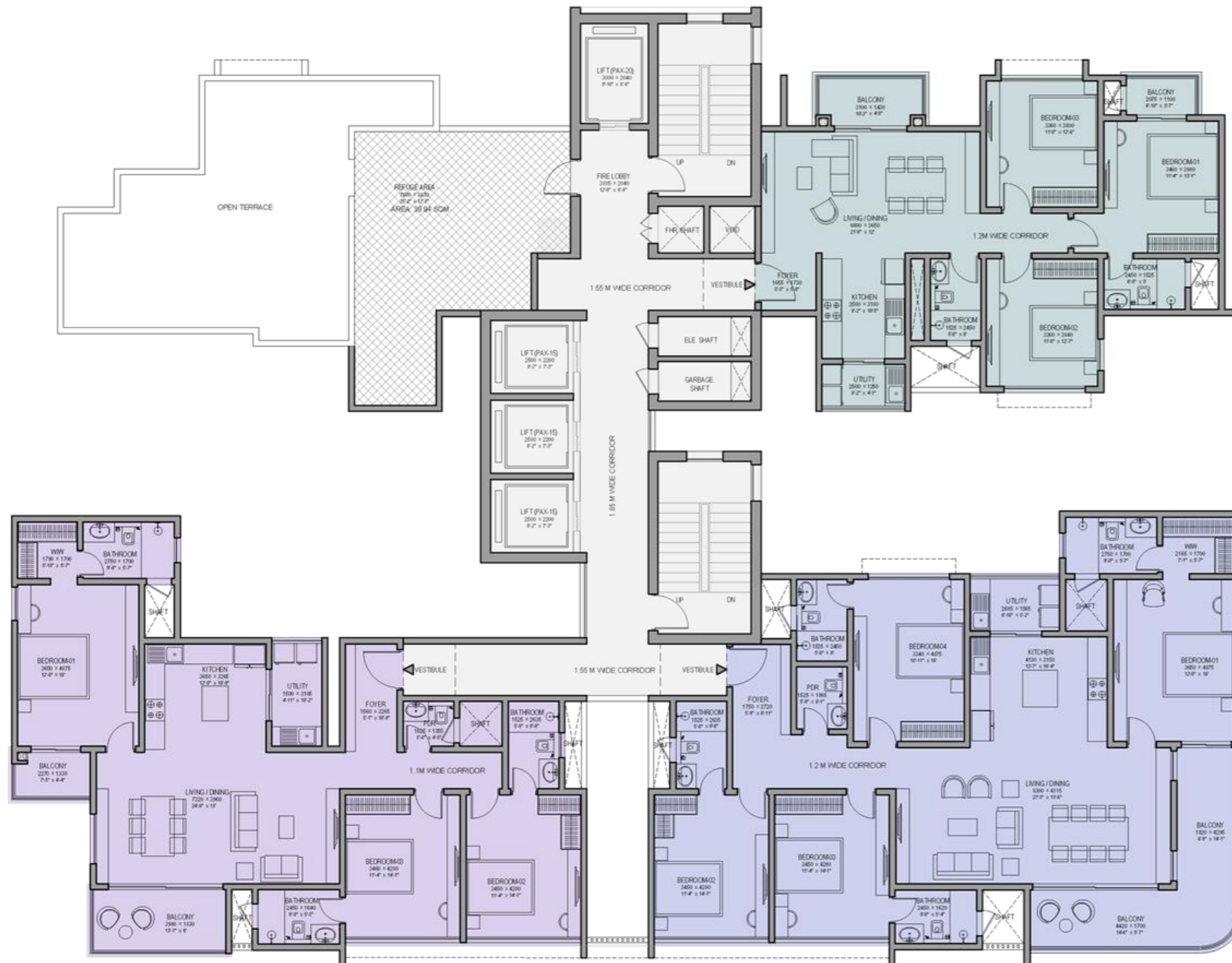

TOWER-16							
TYPE	UNIT NO	SALE AREA		CARPET AREA		BALCONY AREA	
		SMT	SFT	SMT	SFT	SMT	SFT
3B3T L-02	1	192.80	2075	128.49	1383	10.17	109
NA	2	-	-	-	-	-	-
3B2T	3	140.99	1518	93.76	1009	6.49	69
4B4T	4	242.74	2613	161.37	1736	18.17	195

**UNIT NO. 1
3B3T L-02**

**UNIT NO. 4
4B4T**

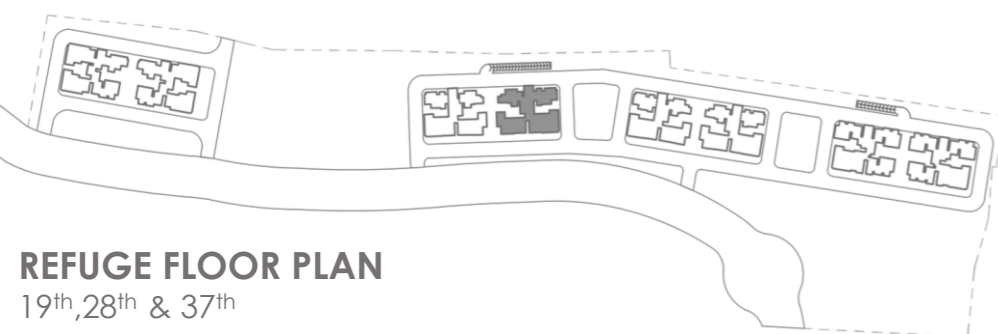

REFUGE FLOOR PLAN
19th, 28th & 37th

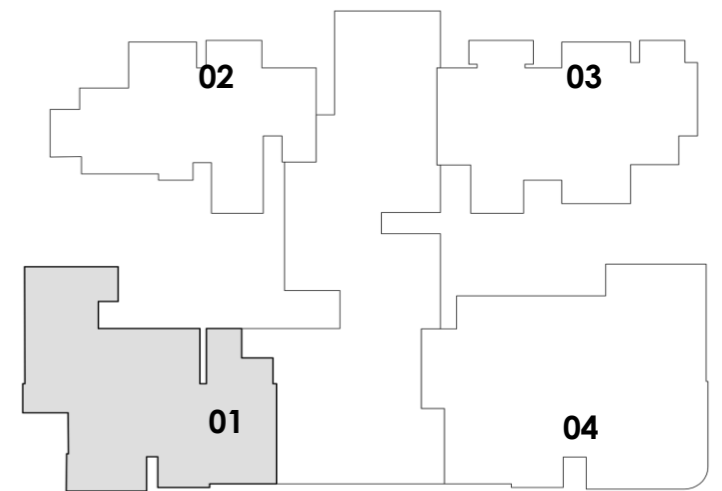

TOWER 16_ 2B2T-05

SALE AREA= 162.76 SQM | 1752 SFT

CARPET AREA = 106.55 SQM | 1146 SFT

BALCONY AREA = 10.17 SQM | 109 SFT

UNIT NOS

- 16001
- 16011

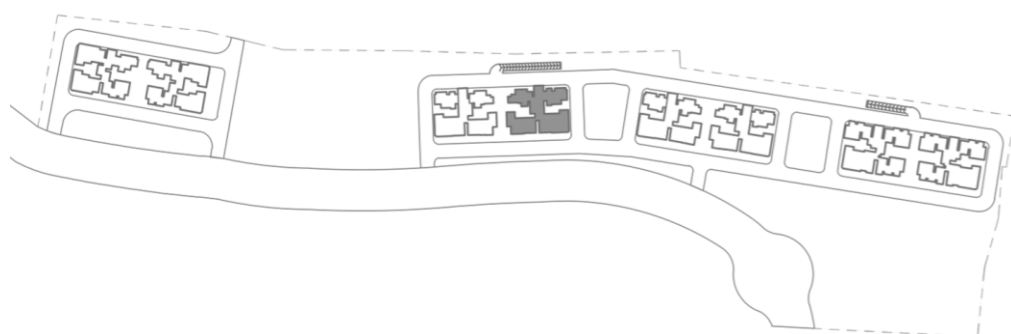

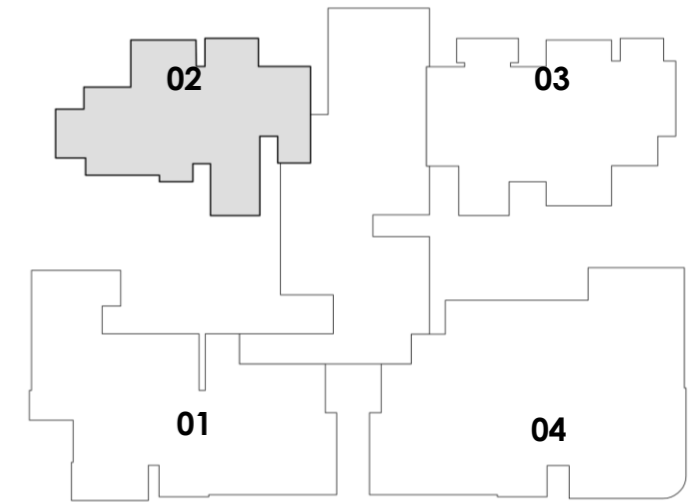
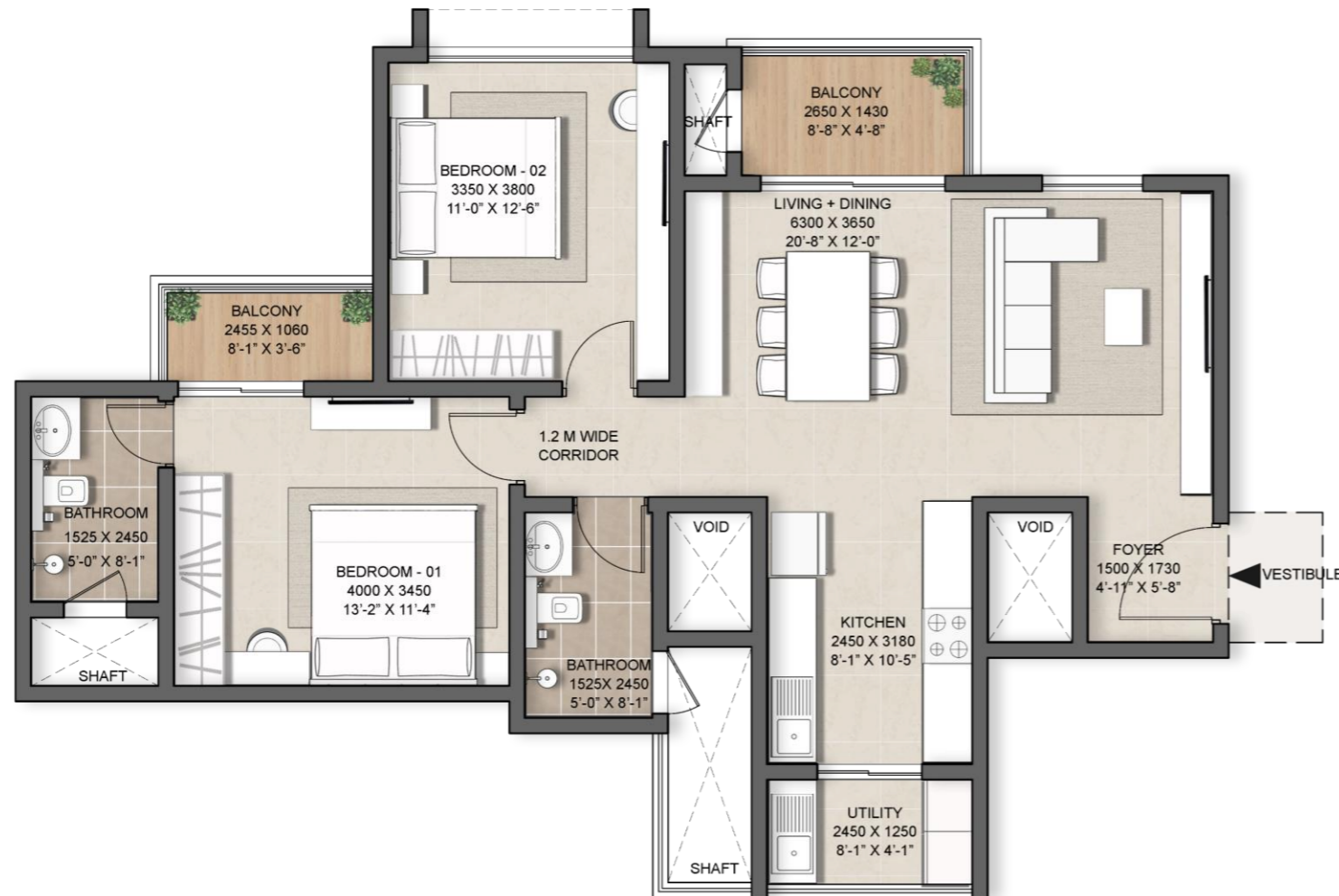

TOWER 16_ 2B2T-04

SALE AREA= 116.36 SQM | 1252 SFT

CARPET AREA = 75.63 SQM | 814 SFT

BALCONY AREA = 6.39 SQM | 68 SFT

UNIT NOS

- 16012 ▪ 16102 ▪ 16202 ▪ 16302
- 16022 ▪ 16112 ▪ 16212 ▪ 16312
- 16032 ▪ 16122 ▪ 16222 ▪ 16322
- 16042 ▪ 16132 ▪ 16232 ▪ 16332
- 16052 ▪ 16142 ▪ 16242 ▪ 16342
- 16062 ▪ 16152 ▪ 16252 ▪ 16352
- 16072 ▪ 16162 ▪ 16262 ▪ 16362
- 16082 ▪ 16172 ▪ 16272 ▪ 16382
- 16092 ▪ 16182 ▪ 16292

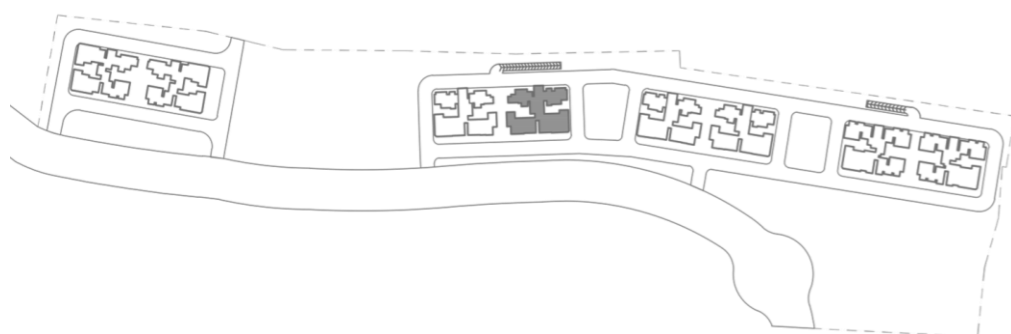

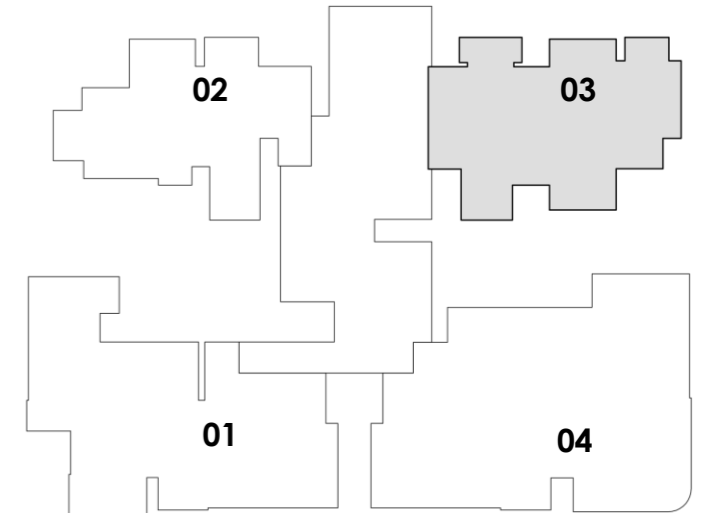
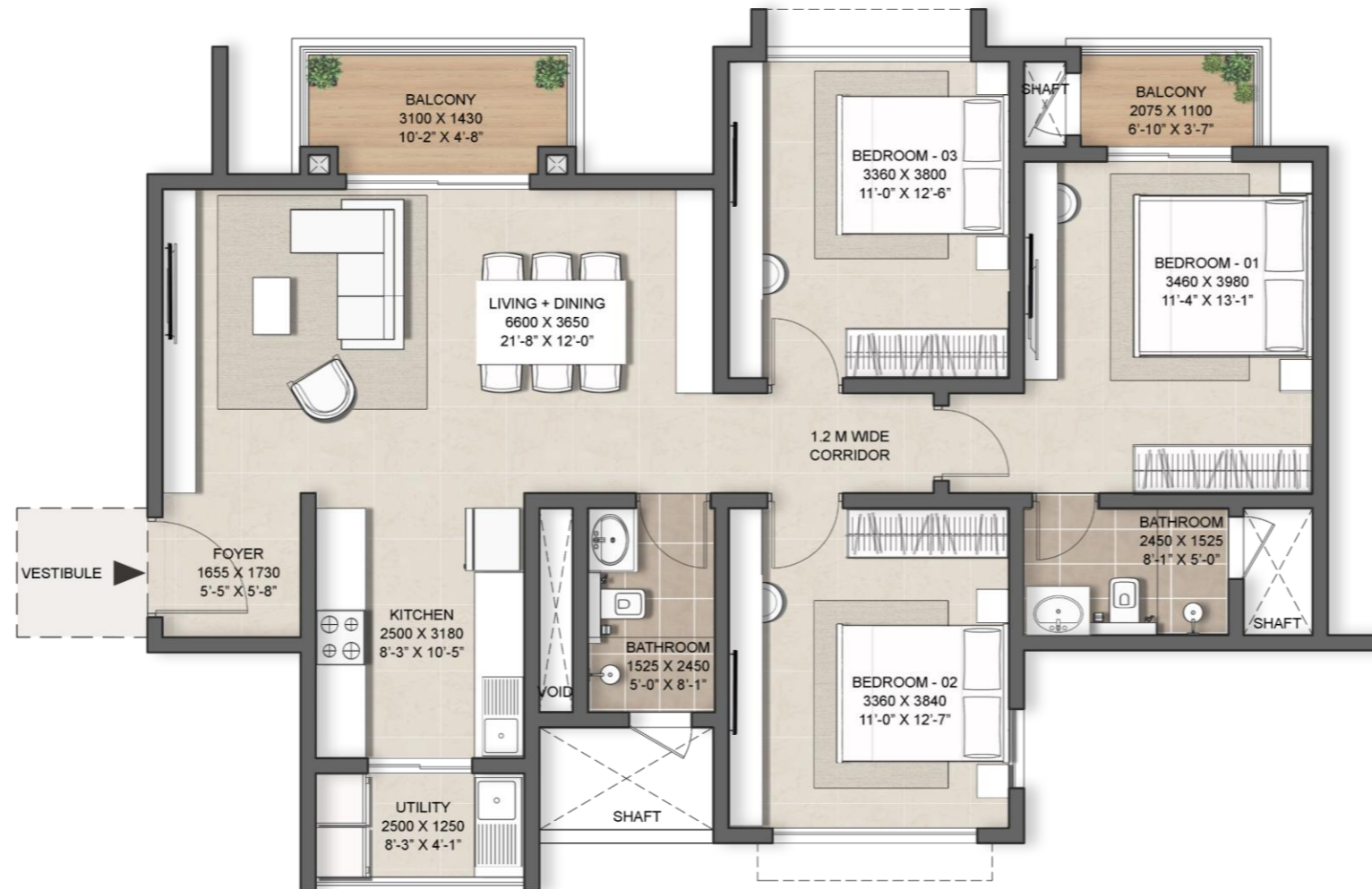

TOWER 16_ 3B2T

SALE AREA= 140.99 SQM | 1518 SFT

CARPET AREA = 93.76 SQM | 1009 SFT

BALCONY AREA = 6.49 SQM | 69 SFT

UNIT NOS

- 16003 ▪ 16103 ▪ 16203 ▪ 16303
- 16013 ▪ 16113 ▪ 16213 ▪ 16313
- 16023 ▪ 16123 ▪ 16223 ▪ 16323
- 16033 ▪ 16133 ▪ 16233 ▪ 16333
- 16043 ▪ 16143 ▪ 16243 ▪ 16343
- 16053 ▪ 16153 ▪ 16253 ▪ 16353
- 16063 ▪ 16163 ▪ 16263 ▪ 16363
- 16073 ▪ 16173 ▪ 16273 ▪ 16373
- 16083 ▪ 16183 ▪ 16283 ▪ 16383
- 16093 ▪ 16193 ▪ 16293

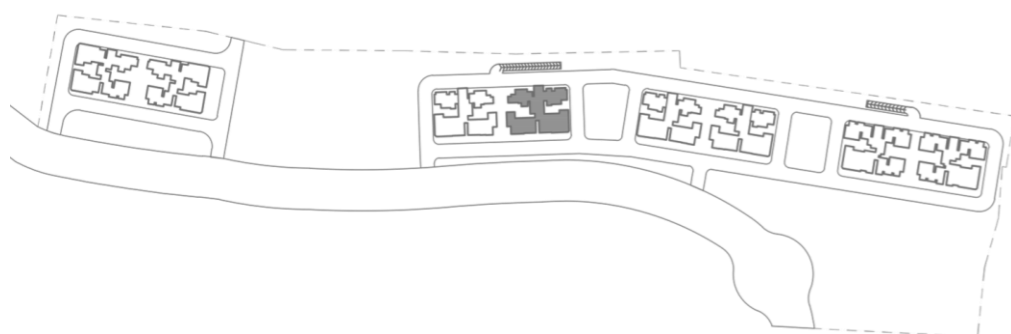

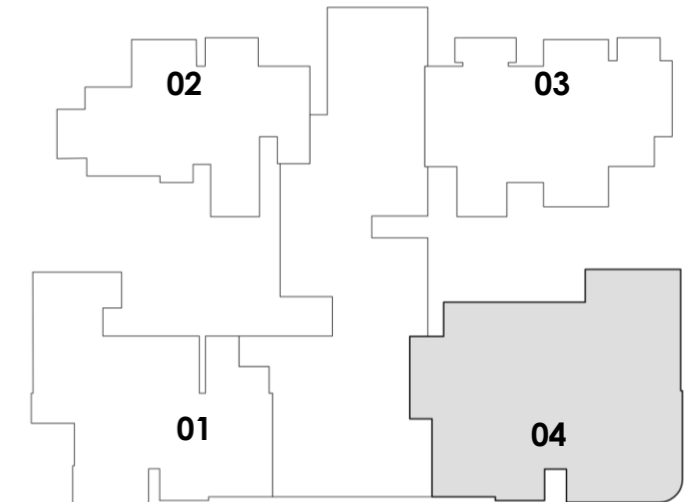

TOWER 16_ 3B3T L-03

SALE AREA= 215.66 SQM | 2321 SFT

CARPET AREA = 140.80 SQM | 1515 SFT

BALCONY AREA = 18.17 SQM | 195 SFT

UNIT NOS

- 16004
- 16014

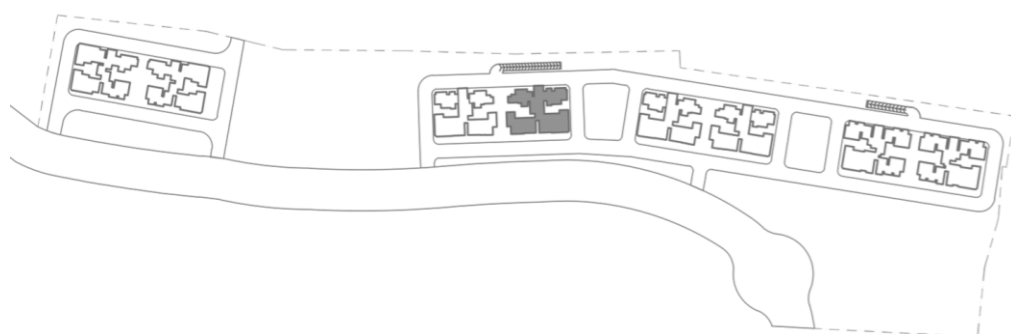

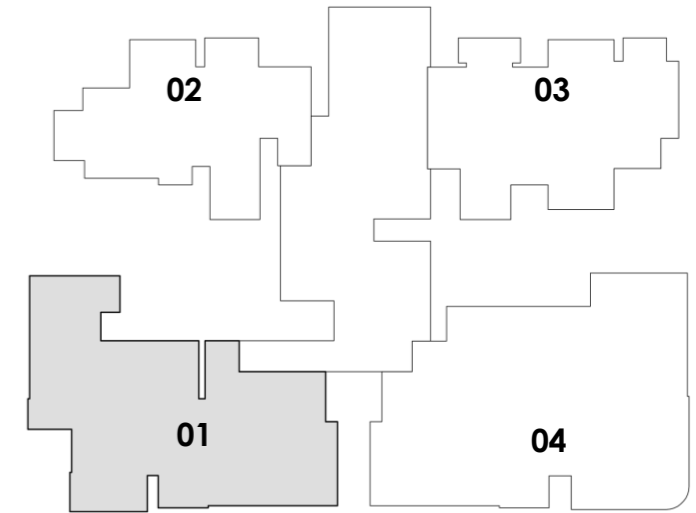

TOWER 16_ 3B3T - L 02

SALE AREA = 192.80 SQM | 2075 SFT

CARPET AREA = 128.49 SQM | 1383 SFT

BALCONY AREA = 10.17 SQM | 109 SFT

UNIT NOS

- 16021 ▪ 16101 ▪ 16201 ▪ 16301
- 16031 ▪ 16111 ▪ 16211 ▪ 16311
- 16041 ▪ 16121 ▪ 16221 ▪ 16321
- 16051 ▪ 16131 ▪ 16231 ▪ 16331
- 16061 ▪ 16141 ▪ 16241 ▪ 16341
- 16071 ▪ 16151 ▪ 16251 ▪ 16351
- 16081 ▪ 16161 ▪ 16261 ▪ 16361
- 16091 ▪ 16171 ▪ 16271 ▪ 16371
- 16181 ▪ 16281 ▪ 16381
- 16191 ▪ 16291

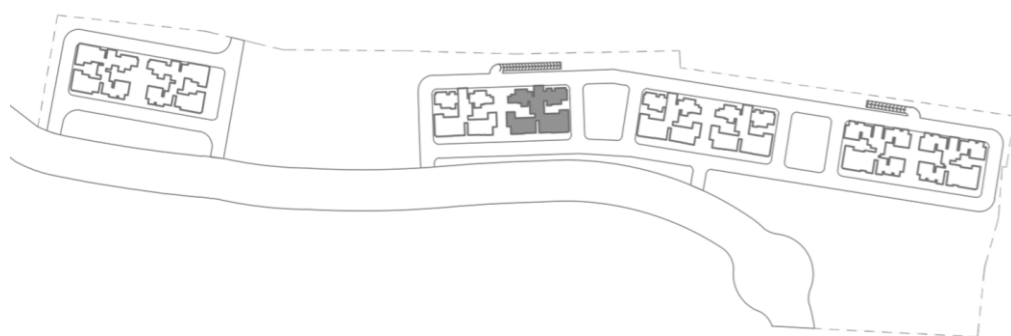

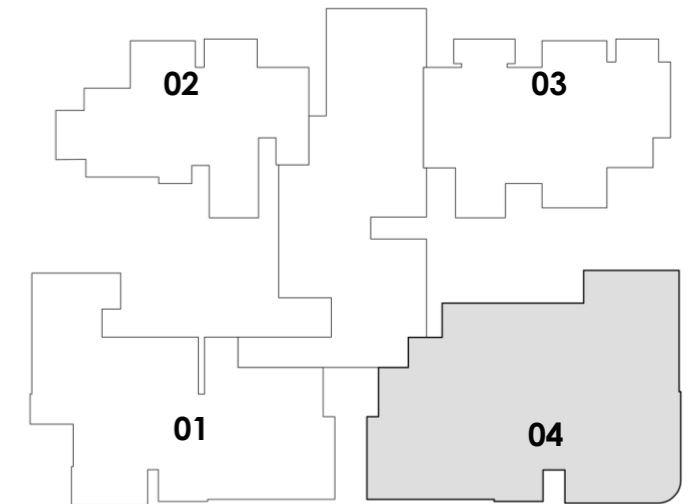
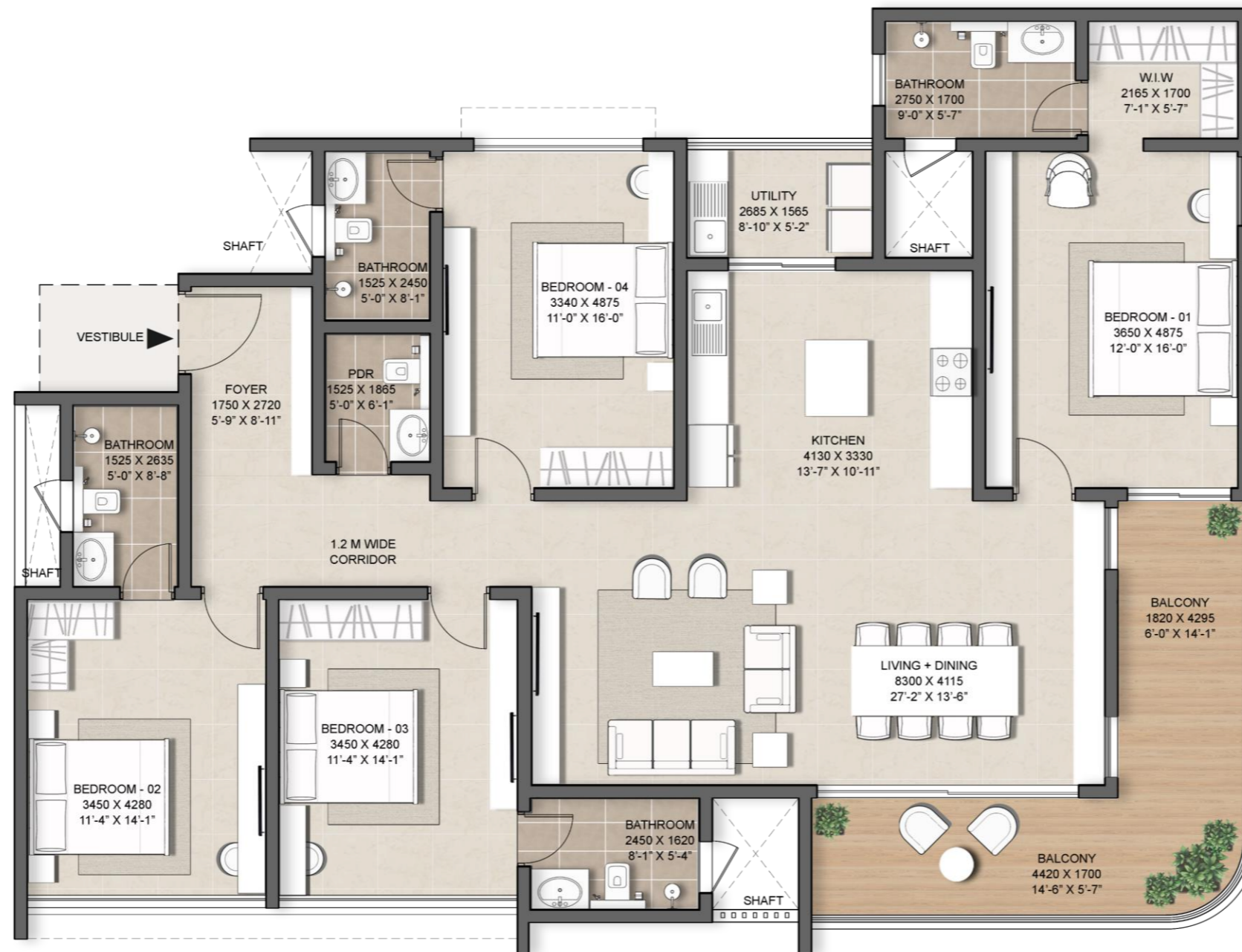

TOWER 16_4B4T

SALE AREA = 242.74 SQM | 2613 SFT

CARPET AREA = 161.37 SQM | 1736 SFT

BALCONY AREA = 18.17 SQM | 195 SFT

UNIT NOS

- 16024 ▪ 16104 ▪ 16204 ▪ 16304
- 16034 ▪ 16114 ▪ 16214 ▪ 16314
- 16044 ▪ 16124 ▪ 16224 ▪ 16324
- 16054 ▪ 16134 ▪ 16234 ▪ 16334
- 16064 ▪ 16144 ▪ 16244 ▪ 16344
- 16074 ▪ 16154 ▪ 16254 ▪ 16354
- 16084 ▪ 16164 ▪ 16264 ▪ 16364
- 16094 ▪ 16174 ▪ 16274 ▪ 16374
- 16184 ▪ 16284 ▪ 16384
- 16194 ▪ 16294

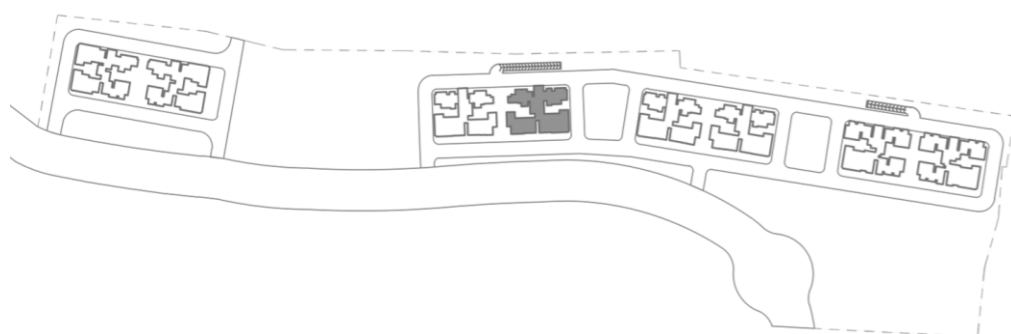

TOWER 17

UNIT NO. 2
3B2T



UNIT NO. 1
3B3T L-03

UNIT NO. 4
2B2T-05

TOWER-17							
TYPE	UNIT NO	SALE AREA		CARPET AREA		BALCONY AREA	
		SMT	SFT	SMT	SFT	SMT	SFT
3B3T L-03	1	215.66	2321	140.8	1515	18.17	195
3B2T	2	140.99	1518	93.76	1009	6.49	69
NA	3	-	-	-	-	-	-
2B2T-05	4	162.76	1752	106.55	1146	10.17	109

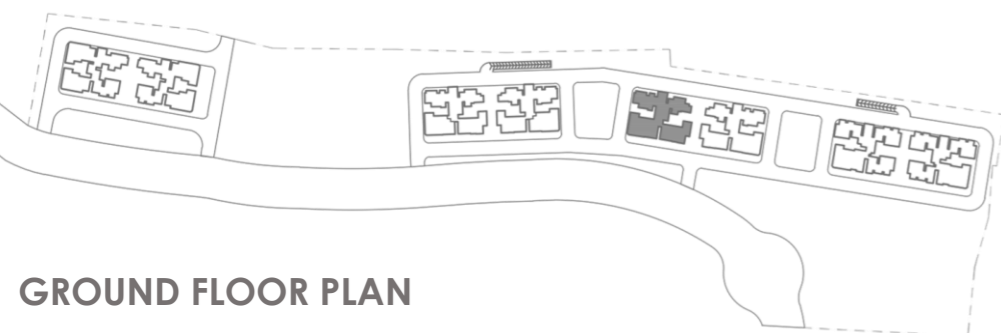

GROUND FLOOR PLAN

UNIT NO. 2
3B2T

UNIT NO. 3
2B2T-04



TOWER-17							
TYPE	UNIT NO	SALE AREA		CARPET AREA		BALCONY AREA	
		SMT	SFT	SMT	SFT	SMT	SFT
3B3T L-03	1	215.66	2321	140.8	1515	18.17	195
3B2T	2	140.99	1518	93.76	1009	6.49	69
2B2T-04	3	116.36	1252	75.63	814	6.39	68
2B2T-05	4	162.76	1752	106.55	1146	10.17	109

UNIT NO. 1
3B3T L-03

UNIT NO. 4
2B2T-05

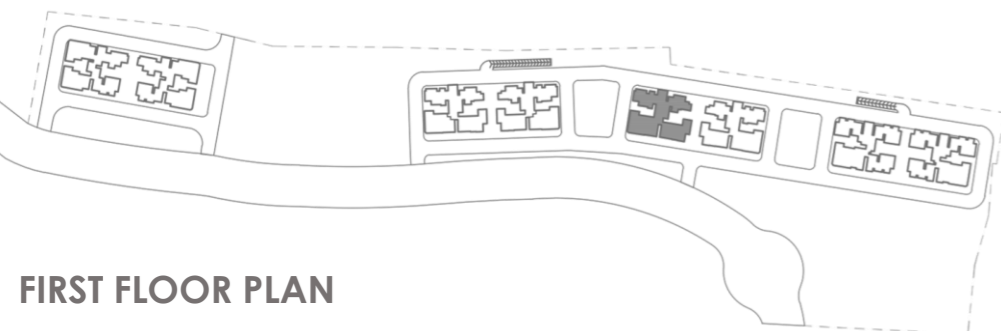

FIRST FLOOR PLAN

UNIT NO. 2
3B2T

UNIT NO. 3
2B2T-04



TOWER-17							
TYPE	UNIT NO	SALE AREA		CARPET AREA		BALCONY AREA	
		SMT	SFT	SMT	SFT	SMT	SFT
4B4T	1	242.74	2613	161.37	1736	18.17	195
3B2T	2	140.99	1518	93.76	1009	6.49	69
2B2T-04	3	116.36	1252	75.63	814	6.39	68
3B3T L-02	4	192.80	2075	128.49	1383	10.17	109

UNIT NO. 1
4B4T

UNIT NO. 4
3B3T L-02

TYPICAL FLOOR PLAN

2nd to 18th, 20th to 27th, 29th to 36th & 38th

**UNIT NO. 2
3B2T**



TOWER-17							
TYPE	UNIT NO	SALE AREA		CARPET AREA		BALCONY AREA	
		SMT	SFT	SMT	SFT	SMT	SFT
4B4T	1	242.74	2613	161.37	1736	18.17	195
3B2T	2	140.99	1518	93.76	1009	6.49	69
NA	3	-	-	-	-	-	-
3B3T L-02	4	192.80	2075	128.49	1383	10.17	109

**UNIT NO. 1
4B4T**

**UNIT NO. 4
3B3T L-02**

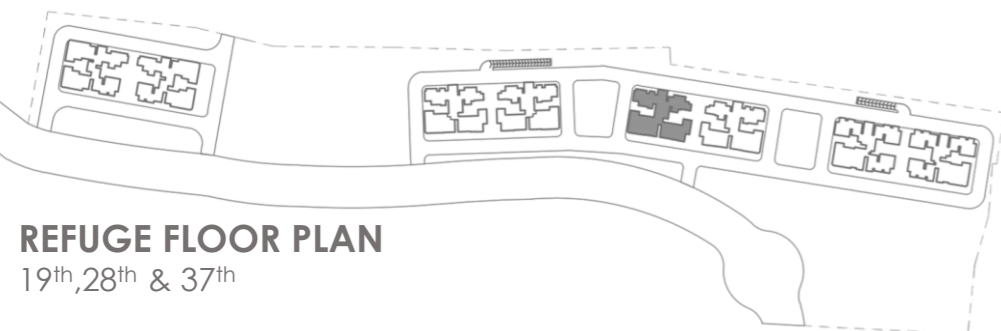

REFUGE FLOOR PLAN
19th, 28th & 37th

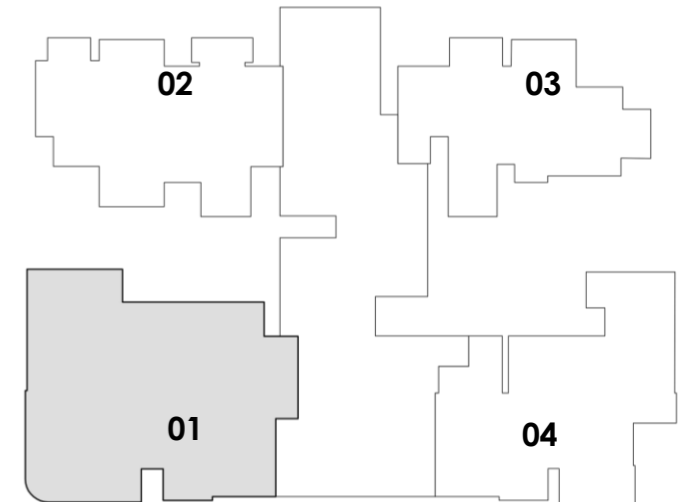

TOWER 17_ 3B3T L-03

SALE AREA= 215.66 SQM | 2321 SFT

CARPET AREA = 140.80 SQM | 1515 SFT

BALCONY AREA = 18.17 SQM | 195 SFT

UNIT NOS

- 15001
- 15011

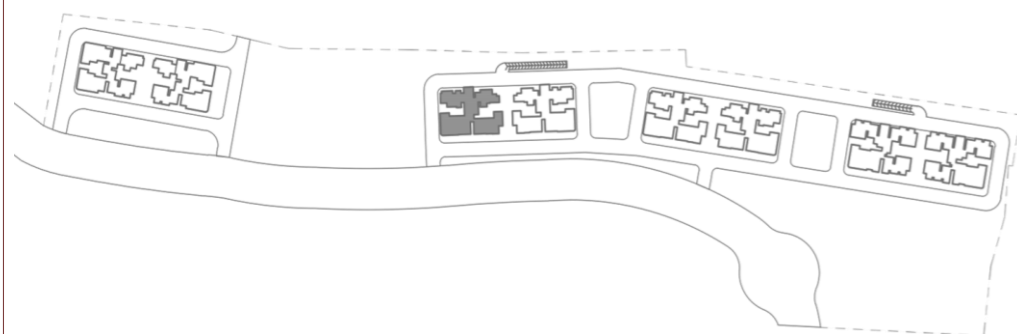

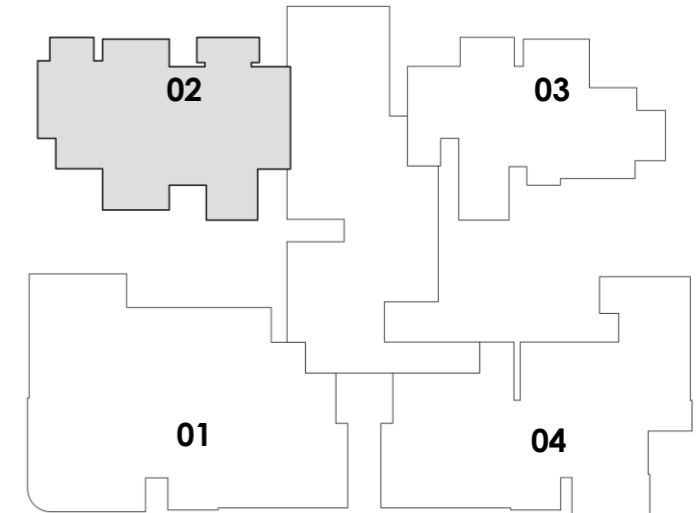
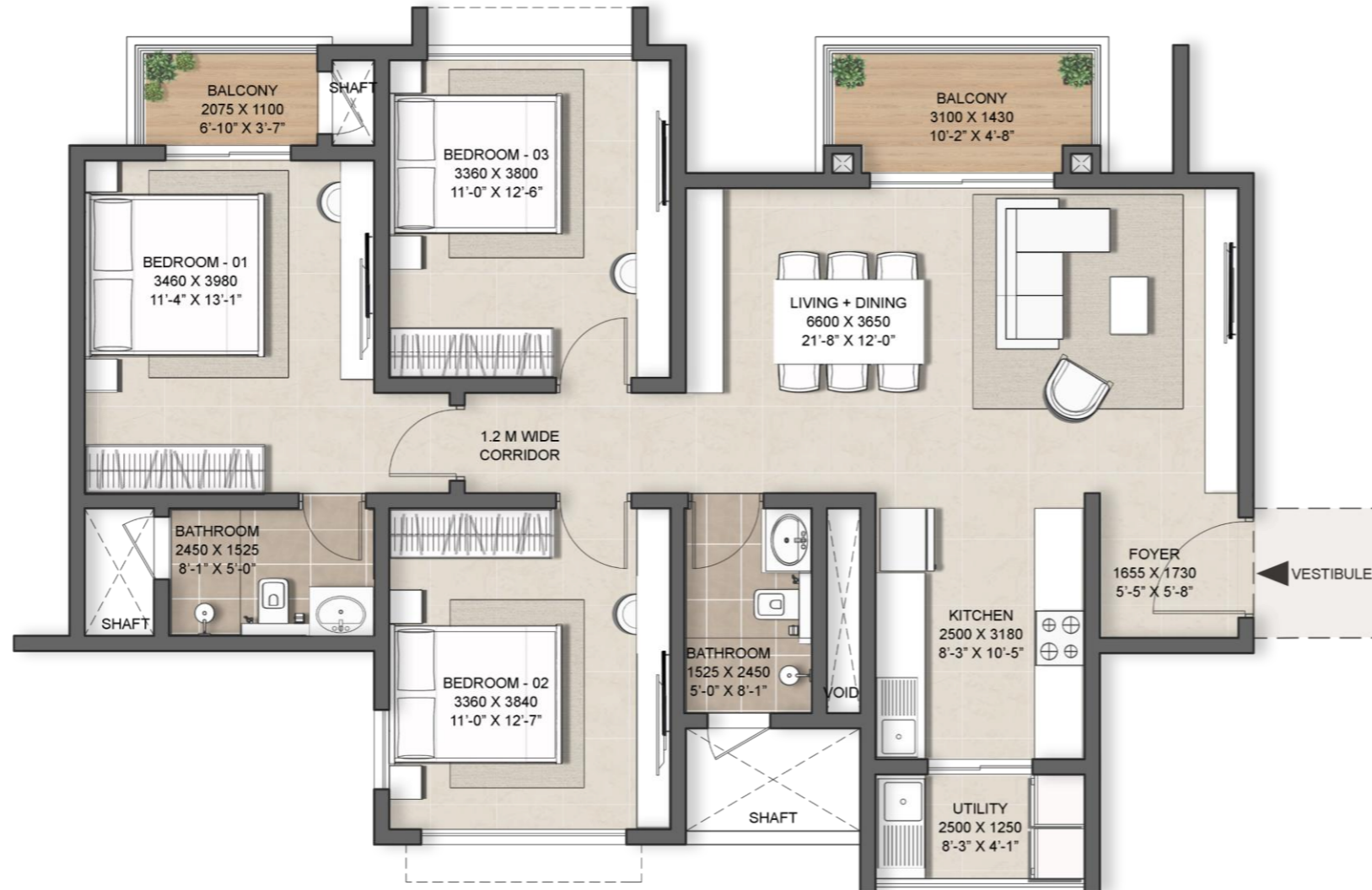

TOWER 17_ 3B2T

SALE AREA= 140.99 SQM | 1518 SFT

CARPET AREA = 93.76 SQM | 1009 SFT

BALCONY AREA = 6.49 SQM | 69 SFT

UNIT NOS

- 15002 ▪ 15102 ▪ 15202 ▪ 15302
- 15012 ▪ 15112 ▪ 15212 ▪ 15312
- 15022 ▪ 15122 ▪ 15222 ▪ 15322
- 15032 ▪ 15132 ▪ 15232 ▪ 15332
- 15042 ▪ 15142 ▪ 15242 ▪ 15342
- 15052 ▪ 15152 ▪ 15252 ▪ 15352
- 15062 ▪ 15162 ▪ 15262 ▪ 15362
- 15072 ▪ 15172 ▪ 15272 ▪ 15372
- 15082 ▪ 15182 ▪ 15282 ▪ 15382
- 15092 ▪ 15192 ▪ 15292

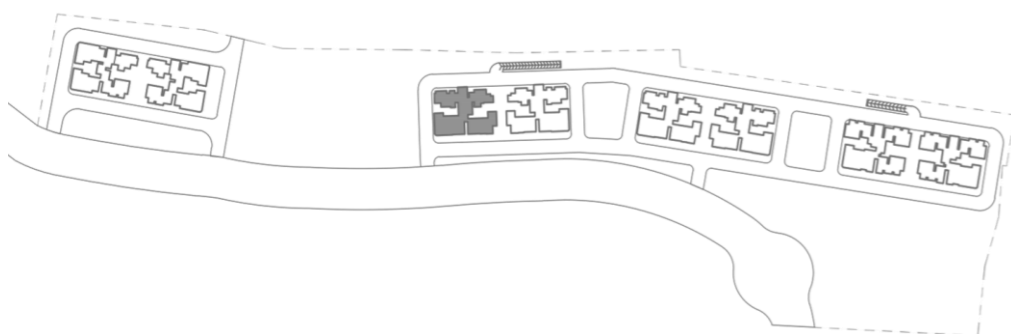

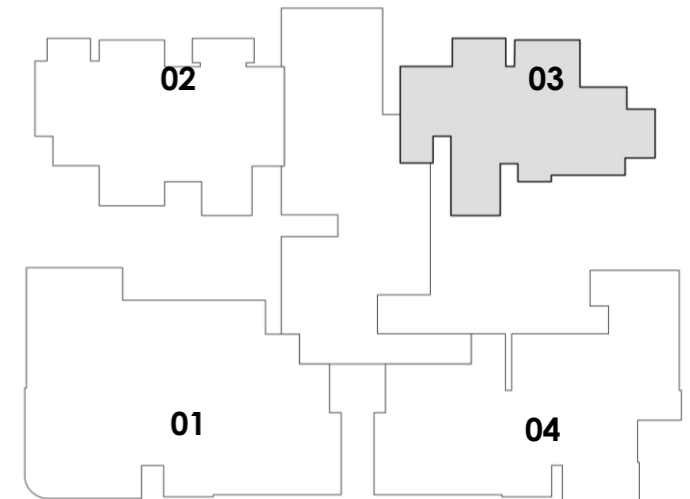
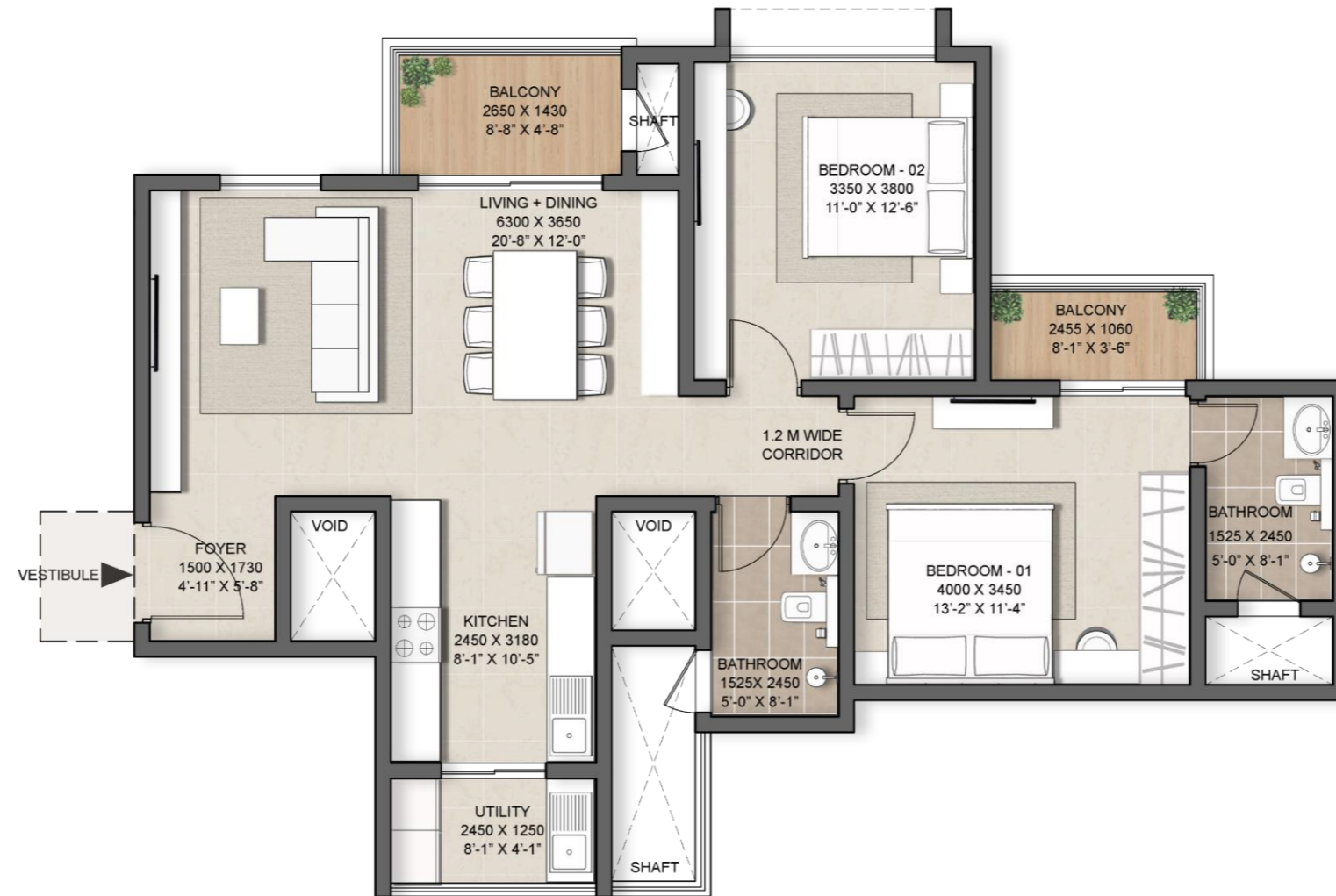

TOWER 17_ 2B2T-04

SALE AREA= 116.36 SQM | 1252 SFT

CARPET AREA = 75.63 SQM | 814 SFT

BALCONY AREA = 6.39 SQM | 68 SFT

UNIT NOS

- 15013 ▪ 15103 ▪ 15203 ▪ 15303
- 15023 ▪ 15113 ▪ 15213 ▪ 15313
- 15033 ▪ 15123 ▪ 15223 ▪ 15323
- 15043 ▪ 15133 ▪ 15233 ▪ 15333
- 15053 ▪ 15143 ▪ 15243 ▪ 15343
- 15063 ▪ 15153 ▪ 15253 ▪ 15353
- 15073 ▪ 15163 ▪ 15263 ▪ 15363
- 15083 ▪ 15173 ▪ 15273 ▪ 15383
- 15093 ▪ 15183 ▪ 15293

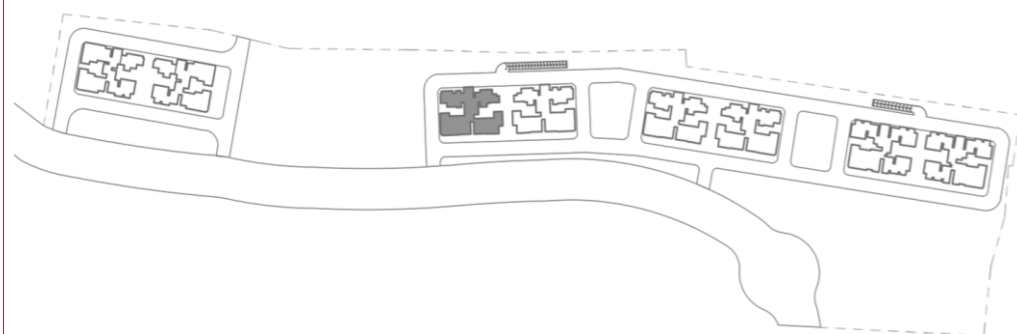

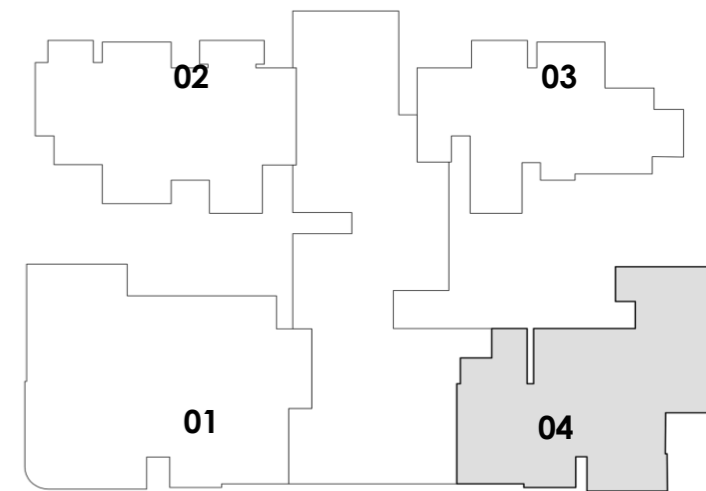

TOWER 17_ 2B2T-05

SALE AREA= 162.76 SQM | 1752 SFT

CARPET AREA = 106.55 SQM | 1146 SFT

BALCONY AREA = 10.17 SQM | 109 SFT

UNIT NOS

- 15004
- 15014

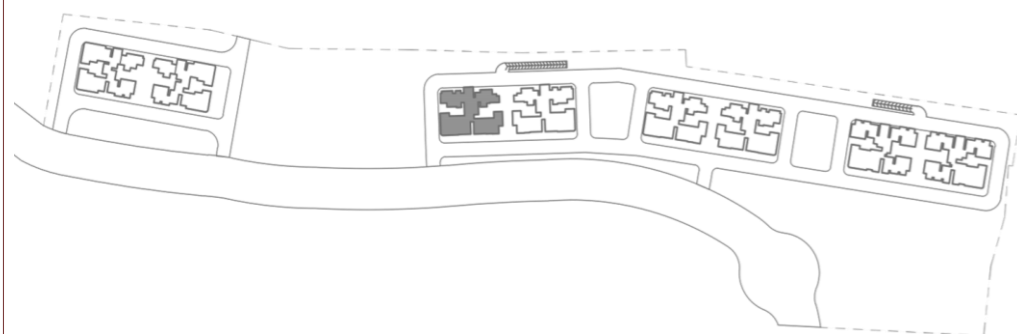

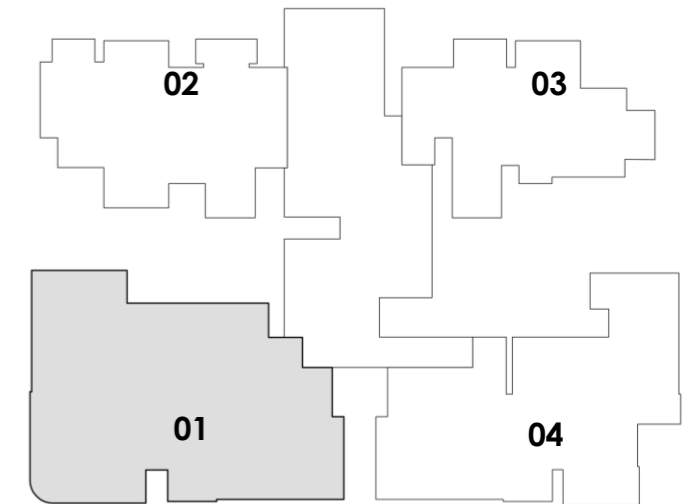
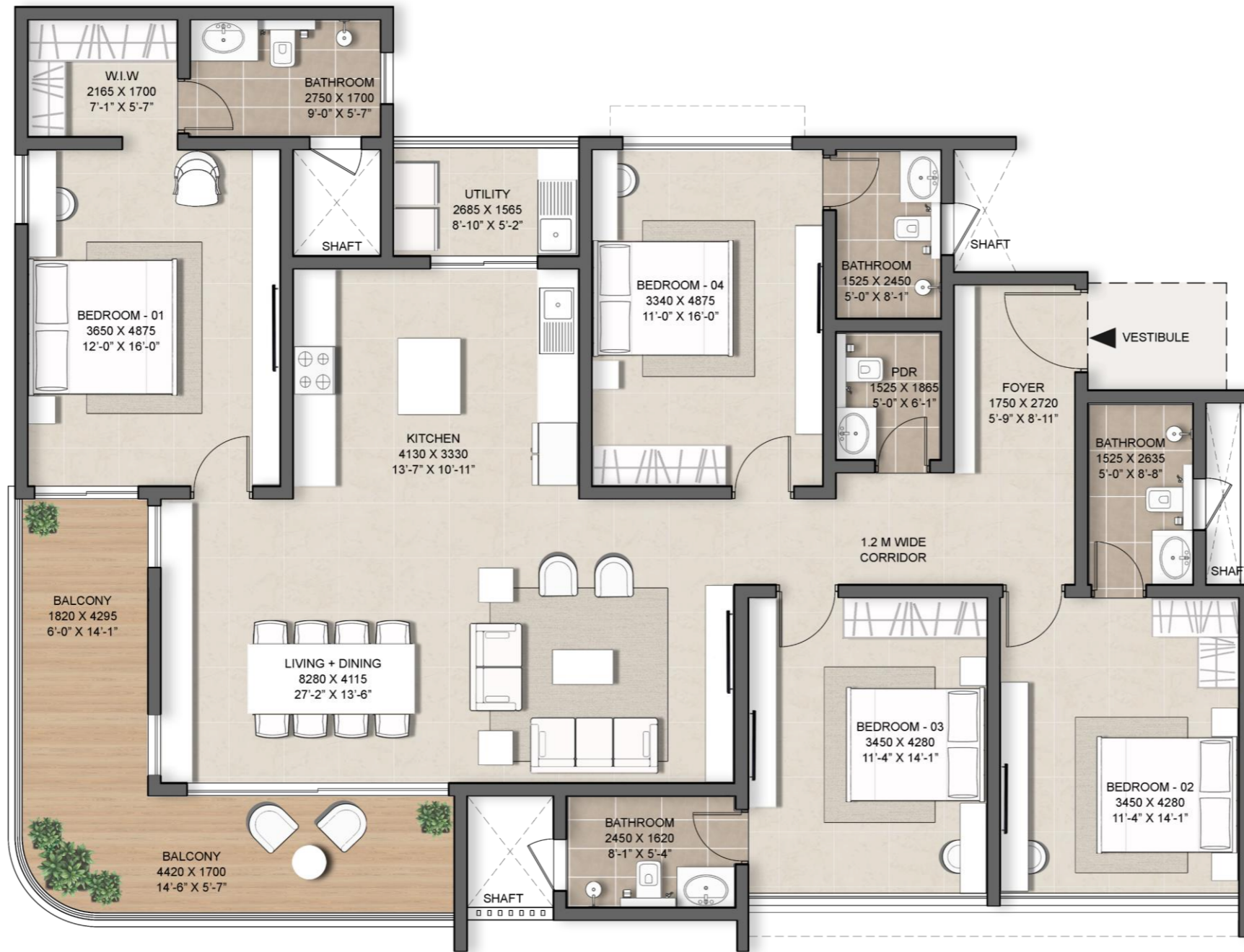

TOWER 17_4B4T

SALE AREA = 242.74 SQM | 2613 SFT

CARPET AREA = 161.37 SQM | 1736 SFT

BALCONY AREA = 18.17 SQM | 195 SFT

UNIT NOS

- 15021 ▪ 15101 ▪ 15201 ▪ 15301
- 15031 ▪ 15111 ▪ 15211 ▪ 15311
- 15041 ▪ 15121 ▪ 15221 ▪ 15321
- 15051 ▪ 15131 ▪ 15231 ▪ 15331
- 15061 ▪ 15141 ▪ 15241 ▪ 15341
- 15071 ▪ 15151 ▪ 15251 ▪ 15351
- 15081 ▪ 15161 ▪ 15261 ▪ 15361
- 15091 ▪ 15171 ▪ 15271 ▪ 15371
- 15181 ▪ 15281 ▪ 15381
- 15191 ▪ 15291

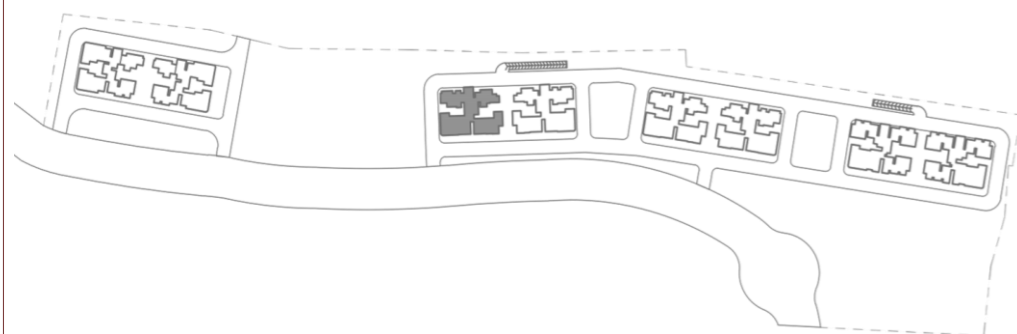

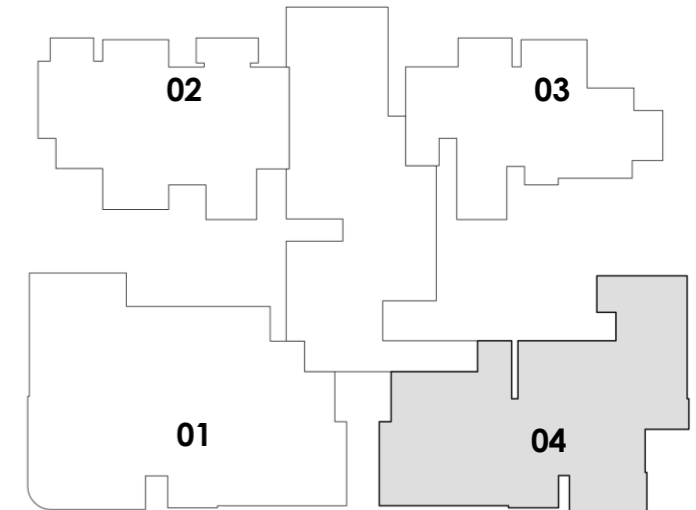

TOWER 17_ 3B3T - L 02

SALE AREA = 192.80 SQM | 2075 SFT

CARPET AREA = 128.49 SQM | 1383 SFT

BALCONY AREA = 10.17 SQM | 109 SFT

UNIT NOS

- 15024 ▪ 15104 ▪ 15204 ▪ 15304
- 15034 ▪ 15114 ▪ 15214 ▪ 15314
- 15044 ▪ 15124 ▪ 15224 ▪ 15324
- 15054 ▪ 15134 ▪ 15234 ▪ 15334
- 15064 ▪ 15144 ▪ 15244 ▪ 15344
- 15074 ▪ 15154 ▪ 15254 ▪ 15354
- 15084 ▪ 15164 ▪ 15264 ▪ 15364
- 15094 ▪ 15174 ▪ 15274 ▪ 15374
- 15184 ▪ 15284 ▪ 15384
- 15194 ▪ 15294

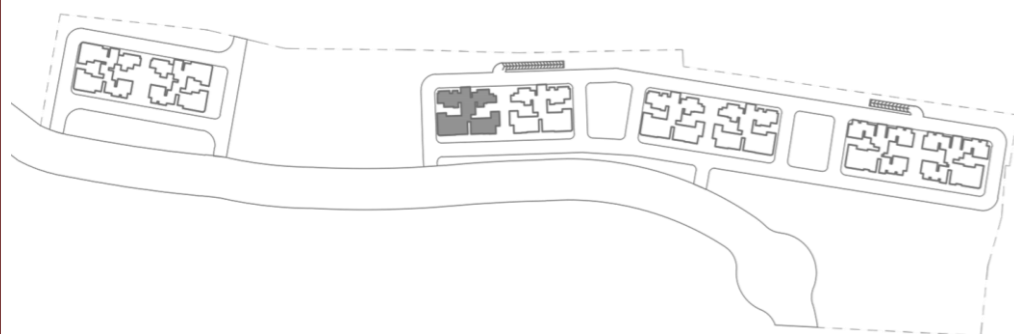

TOWER 18



UNIT NO. 3
3B2T

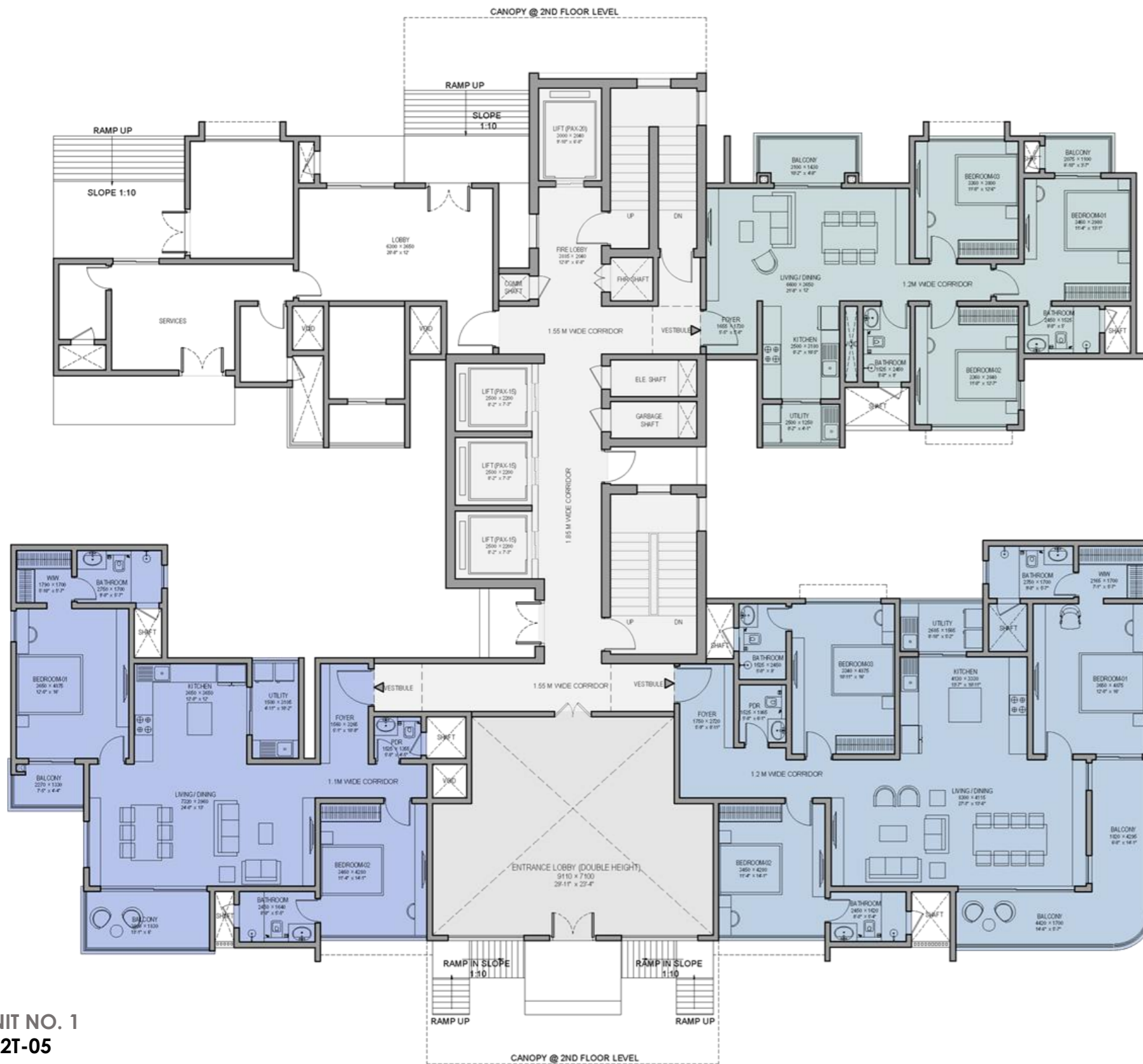

TOWER-18							
TYPE	UNIT NO	SALE AREA		CARPET AREA		BALCONY AREA	
		SMT	SFT	SMT	SFT	SMT	SFT
2B2T-05	1	162.76	1752	106.55	1146	10.17	109
NA	2	-	-	-	-	-	-
3B2T	3	140.99	1518	93.76	1009	6.49	69
3B3T L-03	4	215.66	2321	140.8	1515	18.17	195

UNIT NO. 1
2B2T-05

UNIT NO. 4
3B3T L-03

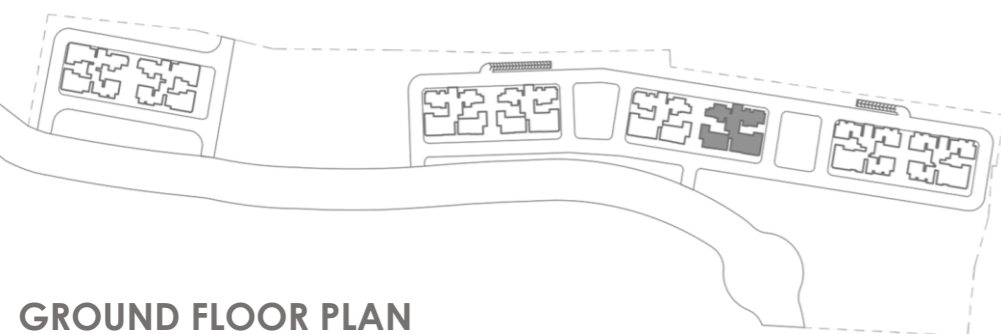

GROUND FLOOR PLAN

UNIT NO. 2
2B2T 04

UNIT NO. 3
3B2T

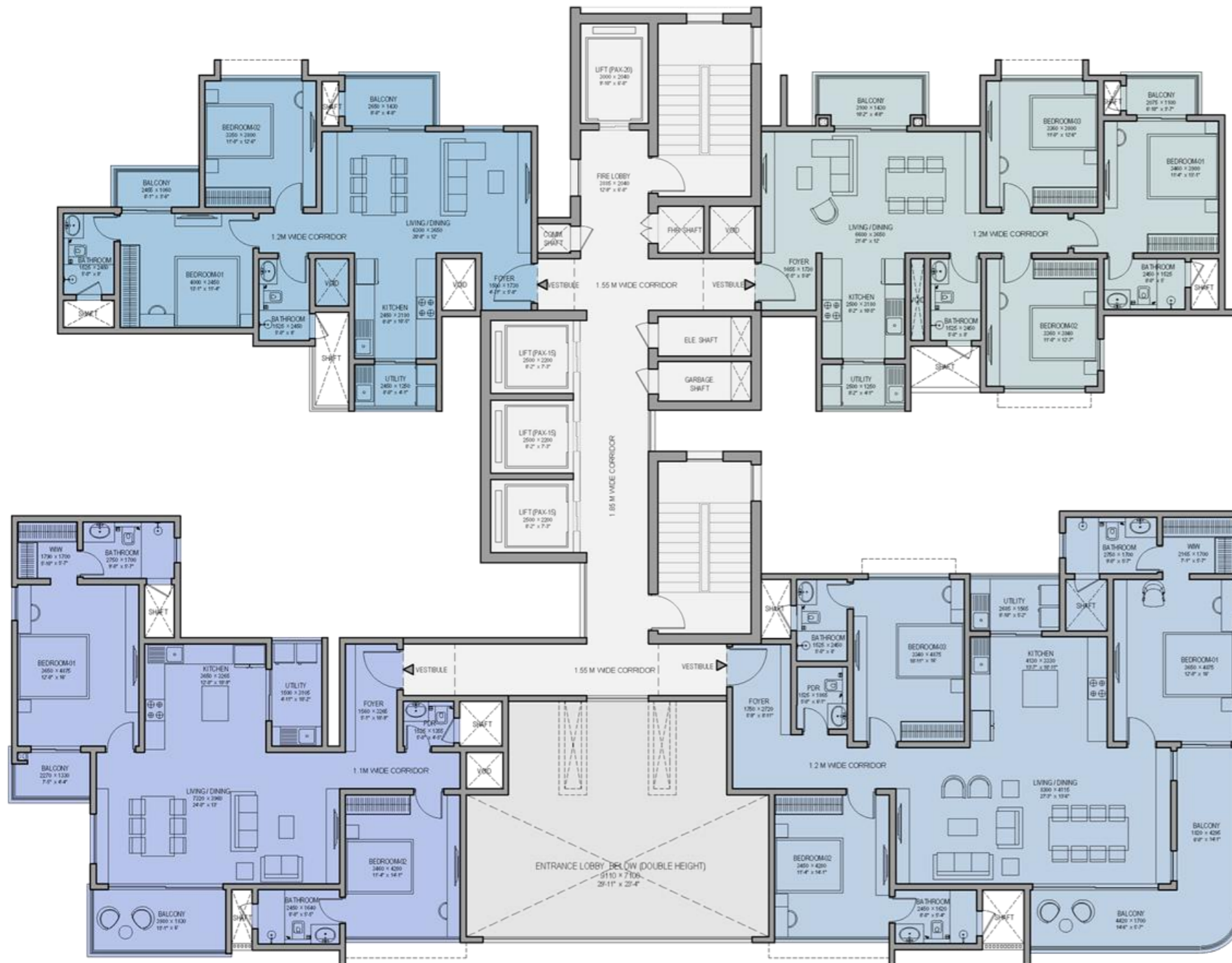

TOWER-18							
TYPE	UNIT NO	SALE AREA		CARPET AREA		BALCONY AREA	
		SMT	SFT	SMT	SFT	SMT	SFT
2B2T-05	1	162.76	1752	106.55	1146	10.17	109
2B2T-04	2	116.36	1252	75.63	814	6.39	68
3B2T	3	140.99	1518	93.76	1009	6.49	69
3B3T L-03	4	215.66	2321	140.8	1515	18.17	195

UNIT NO. 1
2B2T-05

UNIT NO. 4
3B3T L-03

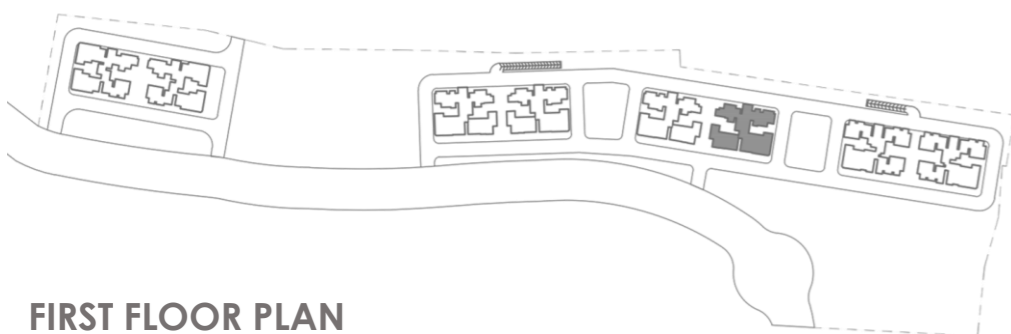

FIRST FLOOR PLAN

UNIT NO. 2
2B2T-04

UNIT NO. 3
3B2T



TOWER-18							
TYPE	UNIT NO	SALE AREA		CARPET AREA		BALCONY AREA	
		SMT	SFT	SMT	SFT	SMT	SFT
3B3T L-02	1	192.80	2075	128.49	1383	10.17	109
2B2T-04	2	116.36	1252	75.63	814.08	6.39	68
3B2T	3	140.99	1518	93.76	1009	6.49	69
4B4T	4	242.74	2613	161.37	1736	18.17	195

UNIT NO. 1
3B3T L-02

UNIT NO. 4
4B4T



TYPICAL FLOOR PLAN
2nd to 18th, 20th to 27th, 29th to 36th & 38th



**UNIT NO. 3
3B2T**

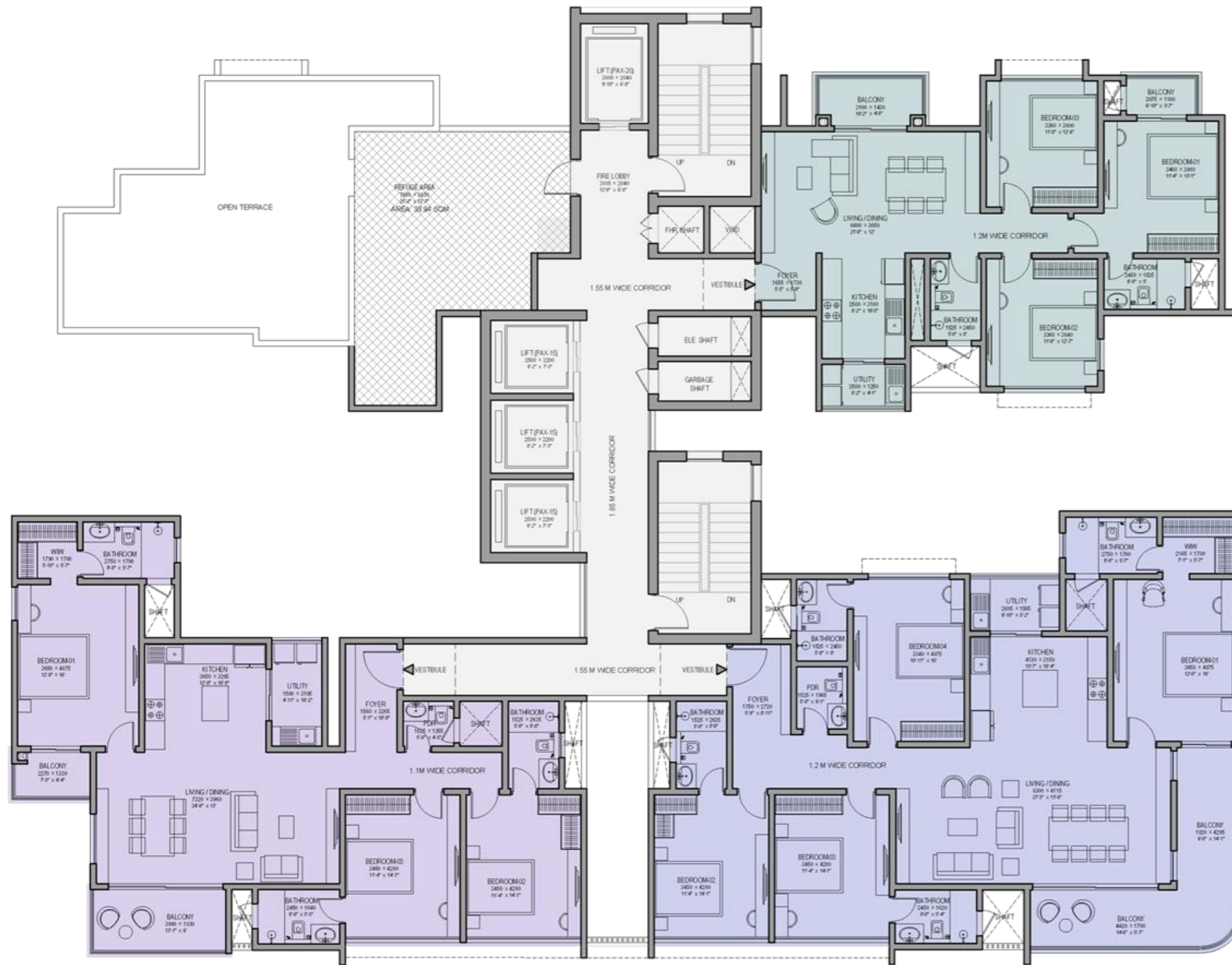

TOWER-18							
TYPE	UNIT NO	SALE AREA		CARPET AREA		BALCONY AREA	
		SMT	SFT	SMT	SFT	SMT	SFT
3B3T L-02	1	192.80	2075	128.49	1383	10.17	109
NA	2	-	-	-	-	-	-
3B2T	3	140.99	1518	93.76	1009	6.49	69
4B4T	4	242.74	2613	161.37	1736	18.17	195

**UNIT NO. 1
3B3T L-02**

**UNIT NO. 4
4B4T**

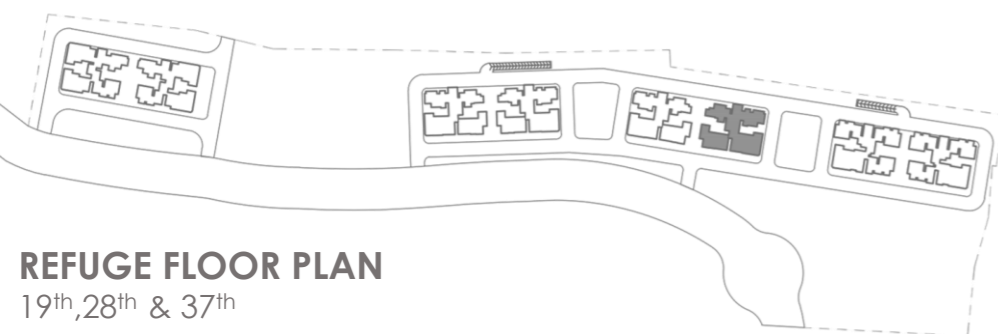

REFUGE FLOOR PLAN
19th, 28th & 37th

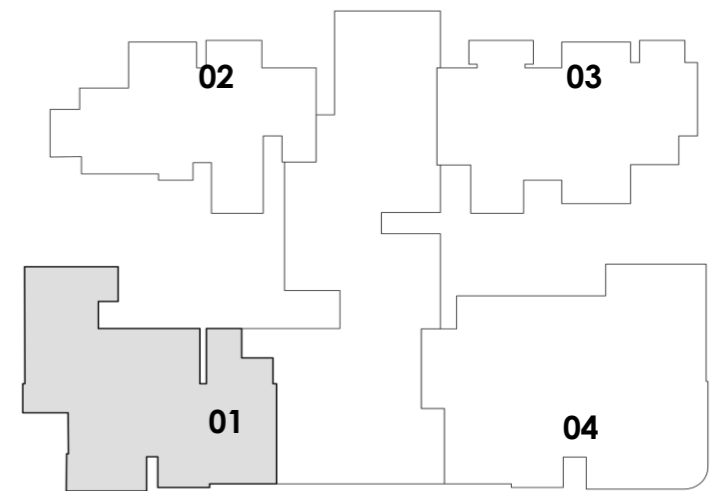

TOWER 18_ 2B2T-05

SALE AREA= 162.76 SQM | 1752 SFT

CARPET AREA = 106.55 SQM | 1146 SFT

BALCONY AREA = 10.17 SQM | 109 SFT

UNIT NOS

- 16001
- 16011

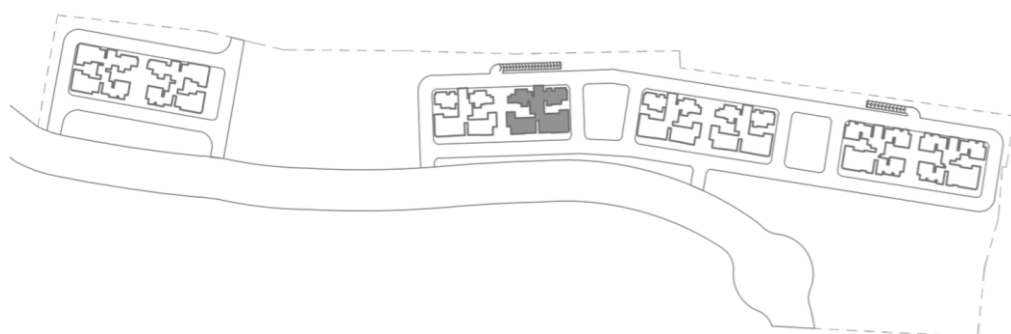

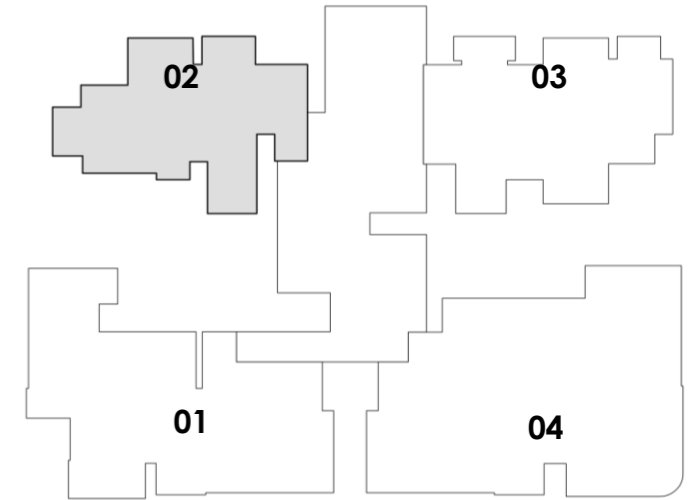
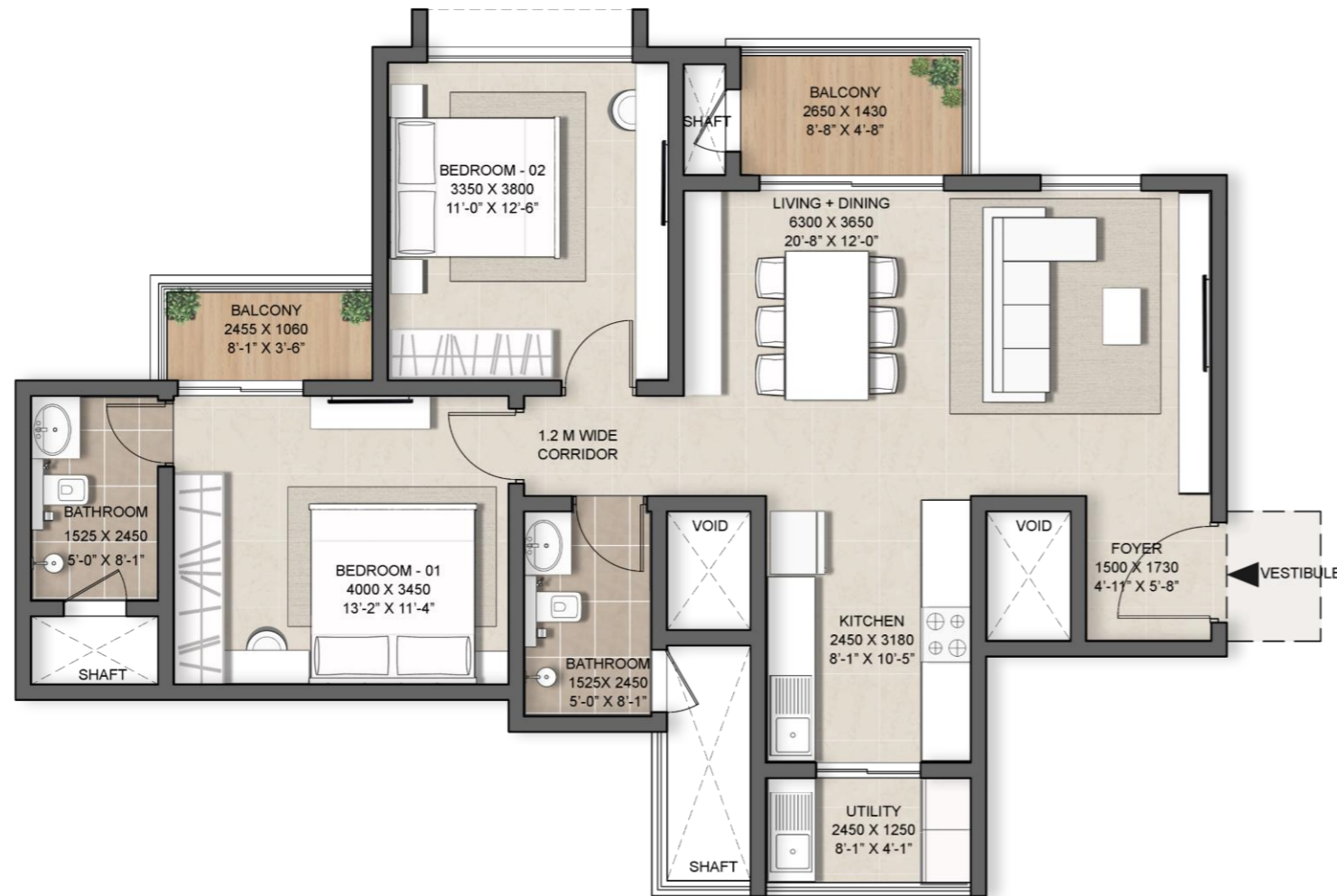

TOWER 18_ 2B2T-04

SALE AREA= 116.36 SQM | 1252 SFT

CARPET AREA = 75.63 SQM | 814 SFT

BALCONY AREA = 6.39 SQM | 68 SFT

UNIT NOS

- 16012 ▪ 16102 ▪ 16202 ▪ 16302
- 16022 ▪ 16112 ▪ 16212 ▪ 16312
- 16032 ▪ 16122 ▪ 16222 ▪ 16322
- 16042 ▪ 16132 ▪ 16232 ▪ 16332
- 16052 ▪ 16142 ▪ 16242 ▪ 16342
- 16062 ▪ 16152 ▪ 16252 ▪ 16352
- 16072 ▪ 16162 ▪ 16262 ▪ 16362
- 16082 ▪ 16172 ▪ 16272 ▪ 16382
- 16092 ▪ 16182 ▪ 16292

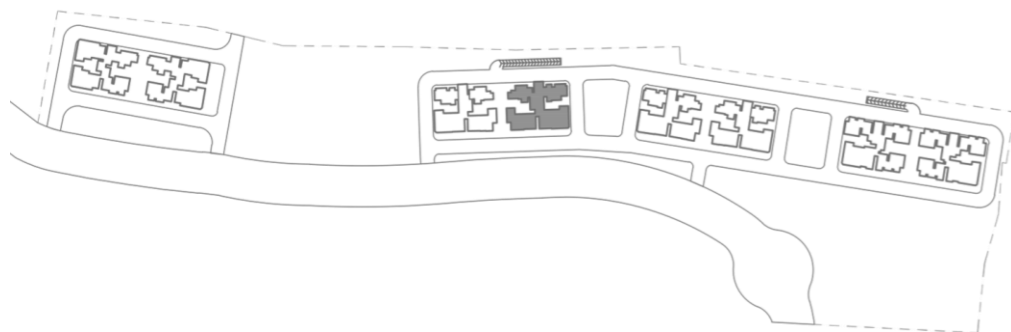

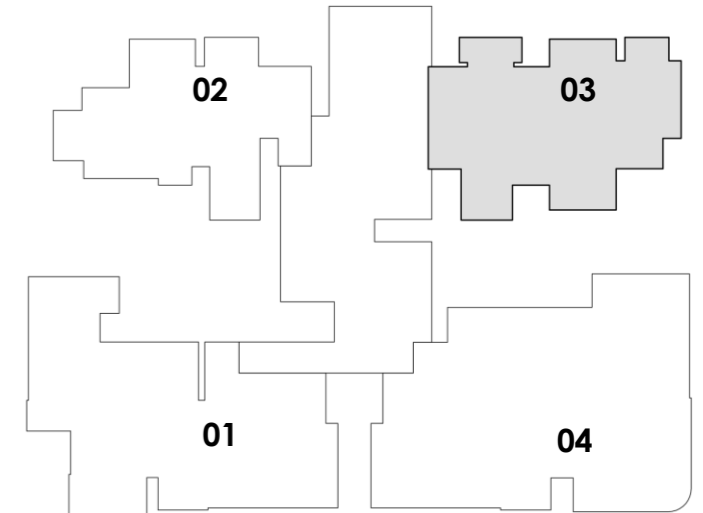
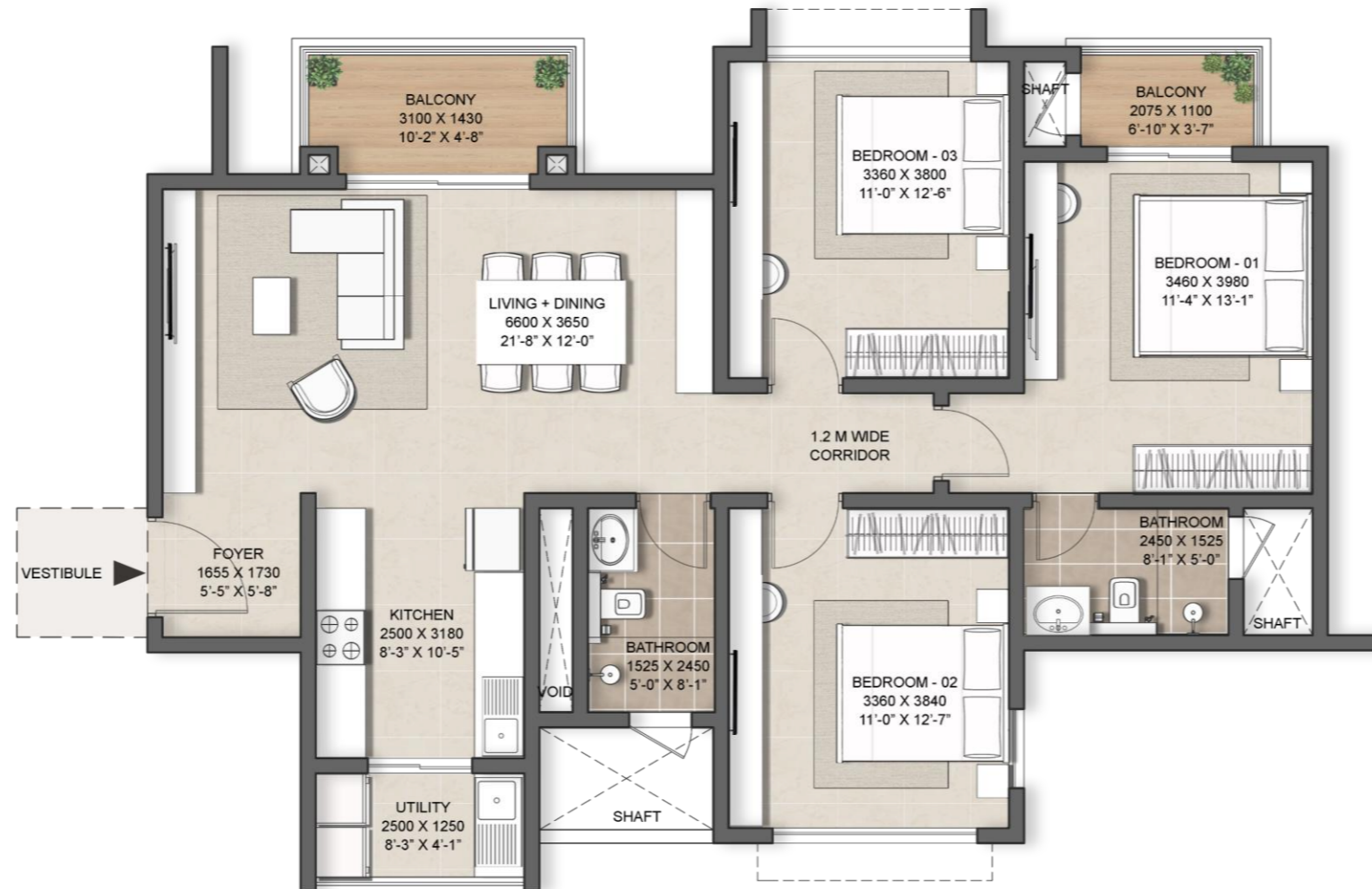

TOWER 18_ 3B2T

SALE AREA= 140.99 SQM | 1518 SFT

CARPET AREA = 93.76 SQM | 1009 SFT

BALCONY AREA = 6.49 SQM | 69 SFT

UNIT NOS

- 16003 ▪ 16103 ▪ 16203 ▪ 16303
- 16013 ▪ 16113 ▪ 16213 ▪ 16313
- 16023 ▪ 16123 ▪ 16223 ▪ 16323
- 16033 ▪ 16133 ▪ 16233 ▪ 16333
- 16043 ▪ 16143 ▪ 16243 ▪ 16343
- 16053 ▪ 16153 ▪ 16253 ▪ 16353
- 16063 ▪ 16163 ▪ 16263 ▪ 16363
- 16073 ▪ 16173 ▪ 16273 ▪ 16373
- 16083 ▪ 16183 ▪ 16283 ▪ 16383
- 16093 ▪ 16193 ▪ 16293

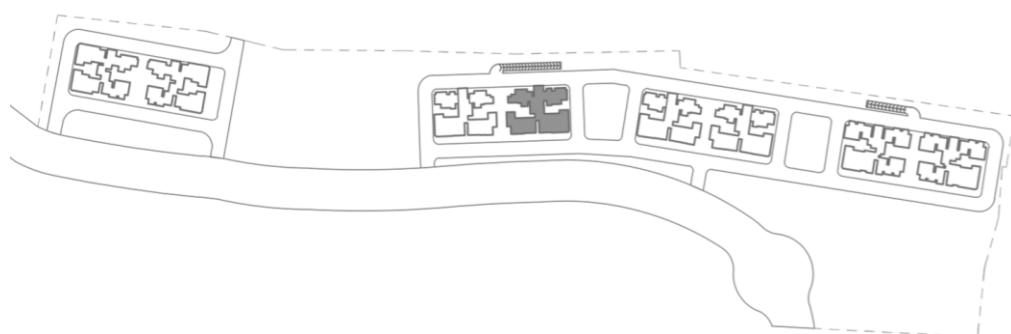

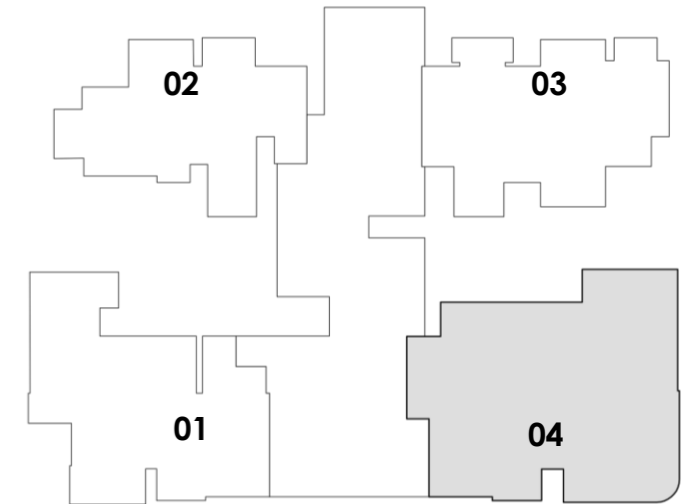

TOWER 18_ 3B3T L-03

SALE AREA= 215.66 SQM | 2321 SFT

CARPET AREA = 140.80 SQM | 1515 SFT

BALCONY AREA = 18.17 SQM | 195 SFT

UNIT NOS

- 16004
- 16014

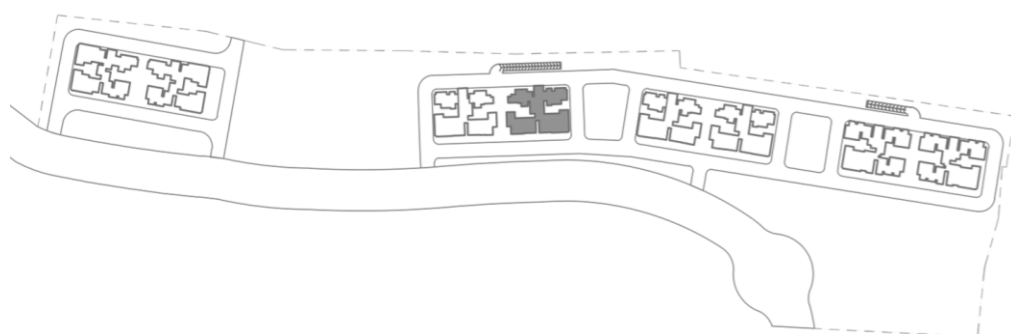

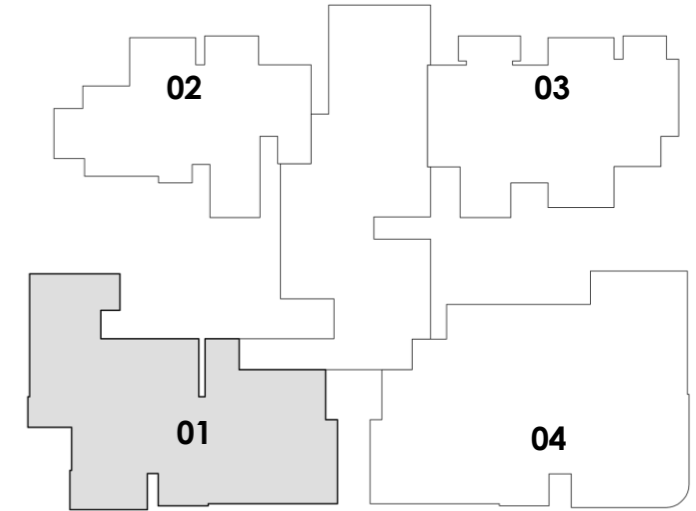

TOWER 18_ 3B3T - L 02

SALE AREA = 192.80 SQM | 2075 SFT

CARPET AREA = 128.49 SQM | 1383 SFT

BALCONY AREA = 10.17 SQM | 109 SFT

UNIT NOS

- 16021 ▪ 16101 ▪ 16201 ▪ 16301
- 16031 ▪ 16111 ▪ 16211 ▪ 16311
- 16041 ▪ 16121 ▪ 16221 ▪ 16321
- 16051 ▪ 16131 ▪ 16231 ▪ 16331
- 16061 ▪ 16141 ▪ 16241 ▪ 16341
- 16071 ▪ 16151 ▪ 16251 ▪ 16351
- 16081 ▪ 16161 ▪ 16261 ▪ 16361
- 16091 ▪ 16171 ▪ 16271 ▪ 16371
- 16181 ▪ 16281 ▪ 16381
- 16191 ▪ 16291

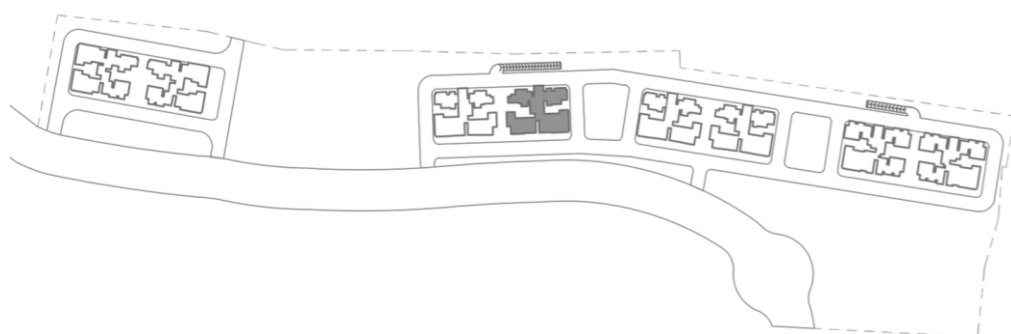

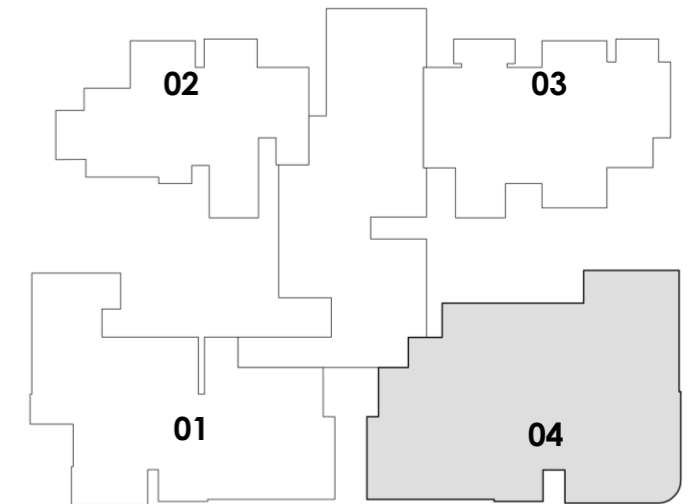
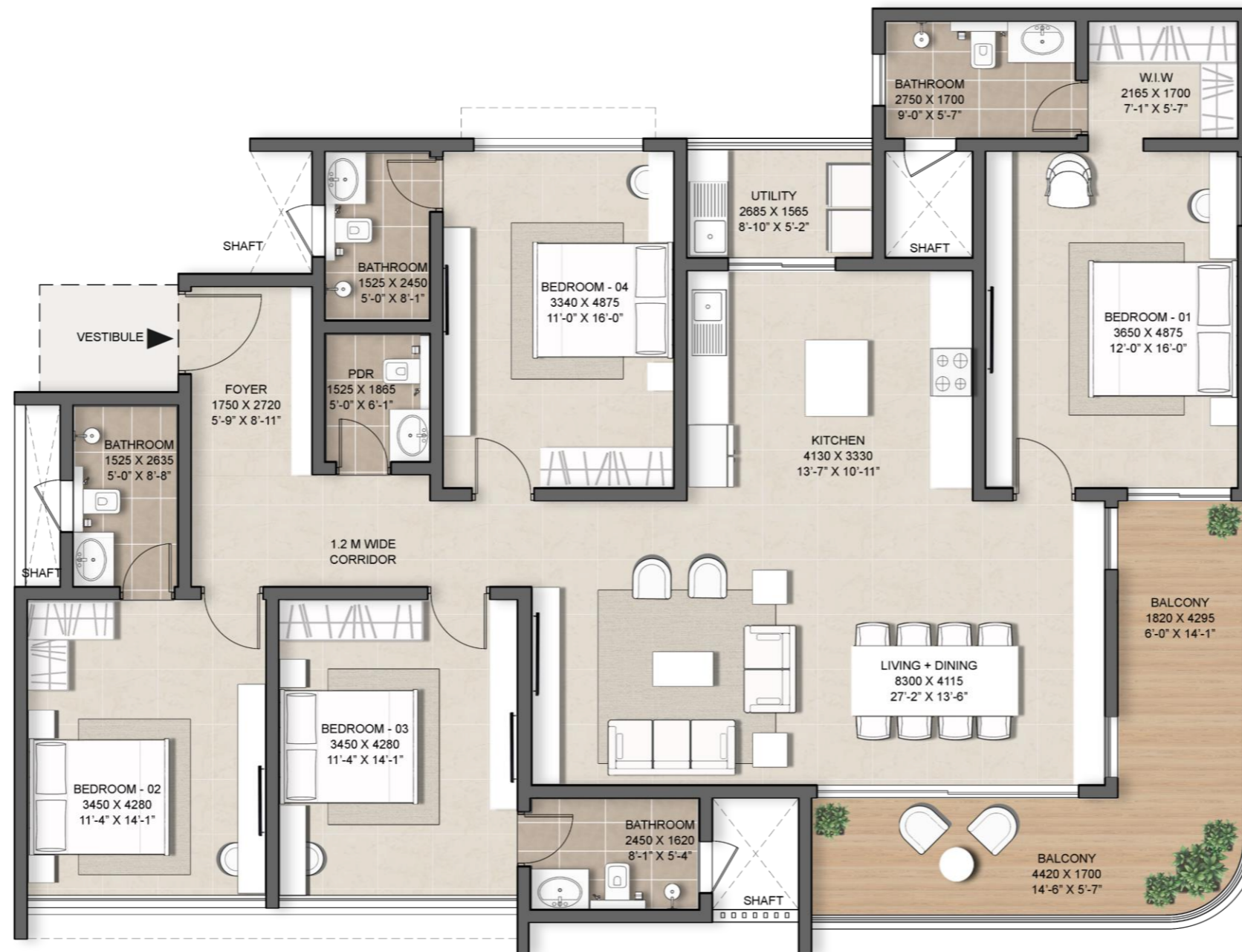

TOWER 18_4B4T

SALE AREA = 242.74 SQM | 2613 SFT

CARPET AREA = 161.37 SQM | 1736 SFT

BALCONY AREA = 18.17 SQM | 195 SFT

UNIT NOS

- 16024 ▪ 16104 ▪ 16204 ▪ 16304
- 16034 ▪ 16114 ▪ 16214 ▪ 16314
- 16044 ▪ 16124 ▪ 16224 ▪ 16324
- 16054 ▪ 16134 ▪ 16234 ▪ 16334
- 16064 ▪ 16144 ▪ 16244 ▪ 16344
- 16074 ▪ 16154 ▪ 16254 ▪ 16354
- 16084 ▪ 16164 ▪ 16264 ▪ 16364
- 16094 ▪ 16174 ▪ 16274 ▪ 16374
- 16184 ▪ 16284 ▪ 16384
- 16194 ▪ 16294

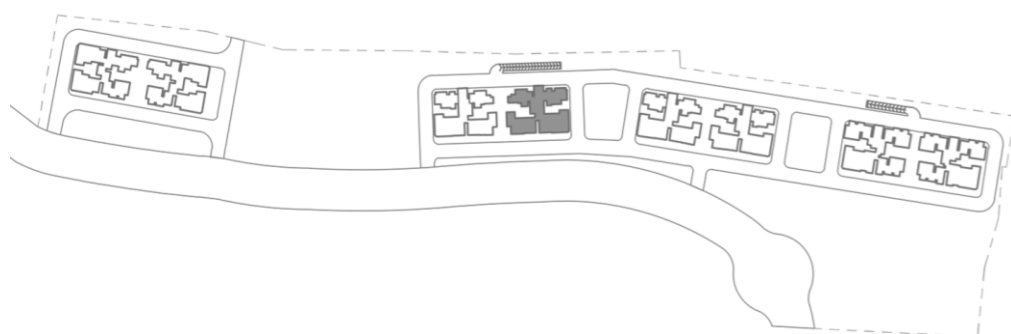

TOWER 19

**UNIT NO. 2
3B3T R-03**



TOWER-19							
TYPE	UNIT NO	SALE AREA		CARPET AREA		BALCONY AREA	
		SMT	SFT	SMT	SFT	SMT	SFT
3B4T+SR	1	242.17	2607	154.4	1661	21.62	232
3B3T R-03	2	158.52	1706	103.33	1112	16.54	178
NA	3	-	-	-	-	-	-
2B2T-06	4	133.09	1433	84.07	904	8.94	96

**UNIT NO. 1
3B4T+SR**

**UNIT NO. 4
2B2T-06**

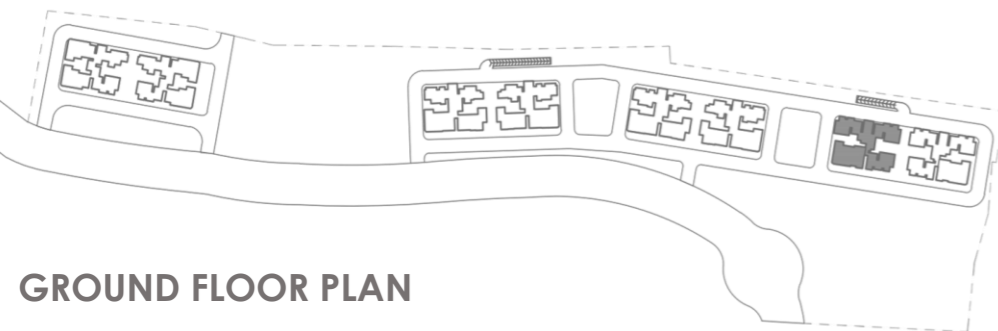

GROUND FLOOR PLAN

UNIT NO. 2
3B3T R-03

UNIT NO. 3
3B3T R-03



TOWER-19							
TYPE	UNIT NO	SALE AREA		CARPET AREA		BALCONY AREA	
		SMT	SFT	SMT	SFT	SMT	SFT
3B4T+SR	1	242.17	2607	154.4	1661	21.62	232
3B3T R-03	2	158.52	1706	103.33	1112	16.54	178
3B3T R-03	3	158.52	1706	103.33	1112	16.54	178
2B2T-06	4	133.09	1433	84.07	904	8.94	96

UNIT NO. 1
3B4T+SR

UNIT NO. 4
2B2T-06

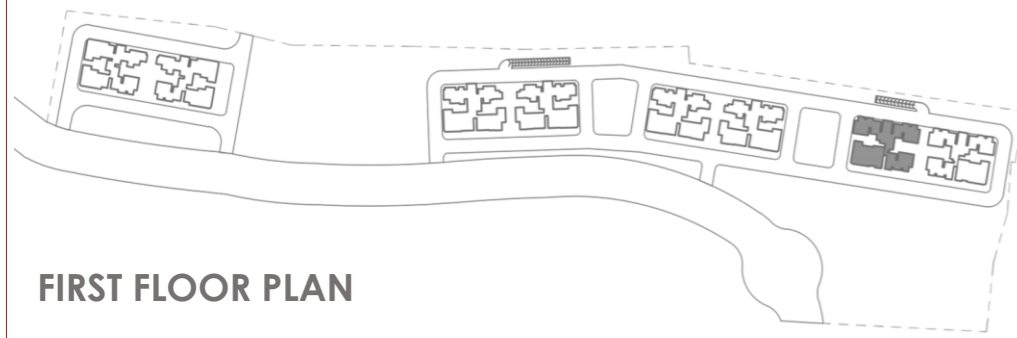

FIRST FLOOR PLAN

**UNIT NO. 2
3B3T R-03**

**UNIT NO. 3
3B3T R-03**



TOWER-19							
TYPE	UNIT NO	SALE AREA		CARPET AREA		BALCONY AREA	
		SMT	SFT	SMT	SFT	SMT	SFT
4B5T	1	276.85	2980	177.53	1910	25.03	269
3B3T R-03	2	158.52	1706	103.33	1112	16.54	178
3B3T R-03	3	158.52	1706	103.33	1112	16.54	178
3B3T R-02	4	168.10	1809	105.13	1131	12.36	133

**UNIT NO. 1
4B5T**

**UNIT NO. 4
3B3T R-02**

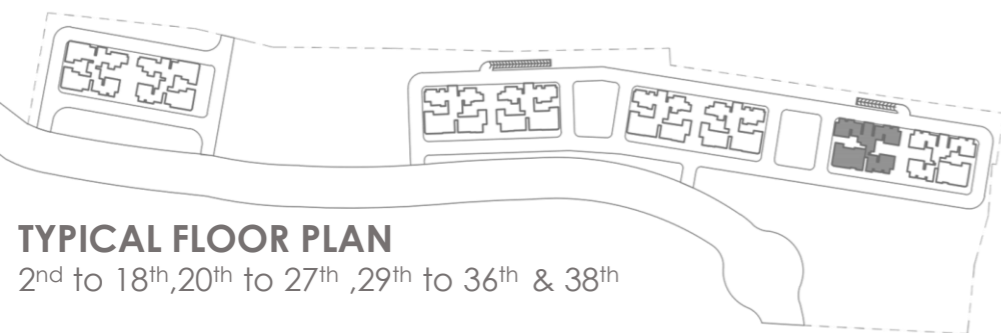

TYPICAL FLOOR PLAN

2nd to 18th, 20th to 27th, 29th to 36th & 38th

UNIT NO. 2
2B2T-07

UNIT NO. 3
2B2T-07



TOWER-19							
TYPE	UNIT NO	SALE AREA		CARPET AREA		BALCONY AREA	
		SMT	SFT	SMT	SFT	SMT	SFT
4B5T	1	276.85	2980	177.53	1910	25.03	269
2B2T-07	2	131.94	1420	83.89	902	8.27	89
2B2T-07	3	131.94	1420	83.89	902	8.27	89
3B3T R-02	4	168.10	1809	105.13	1131	12.36	133

UNIT NO. 1
4B5T

UNIT NO. 4
3B3T R-02

REFUGE FLOOR PLAN
19th, 28th & 37th

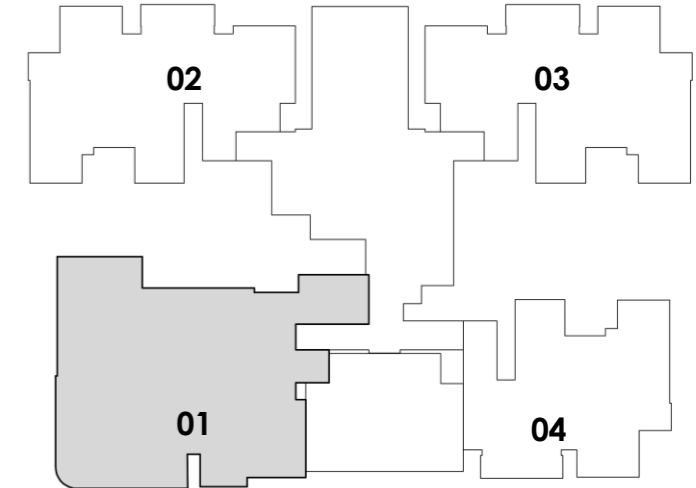
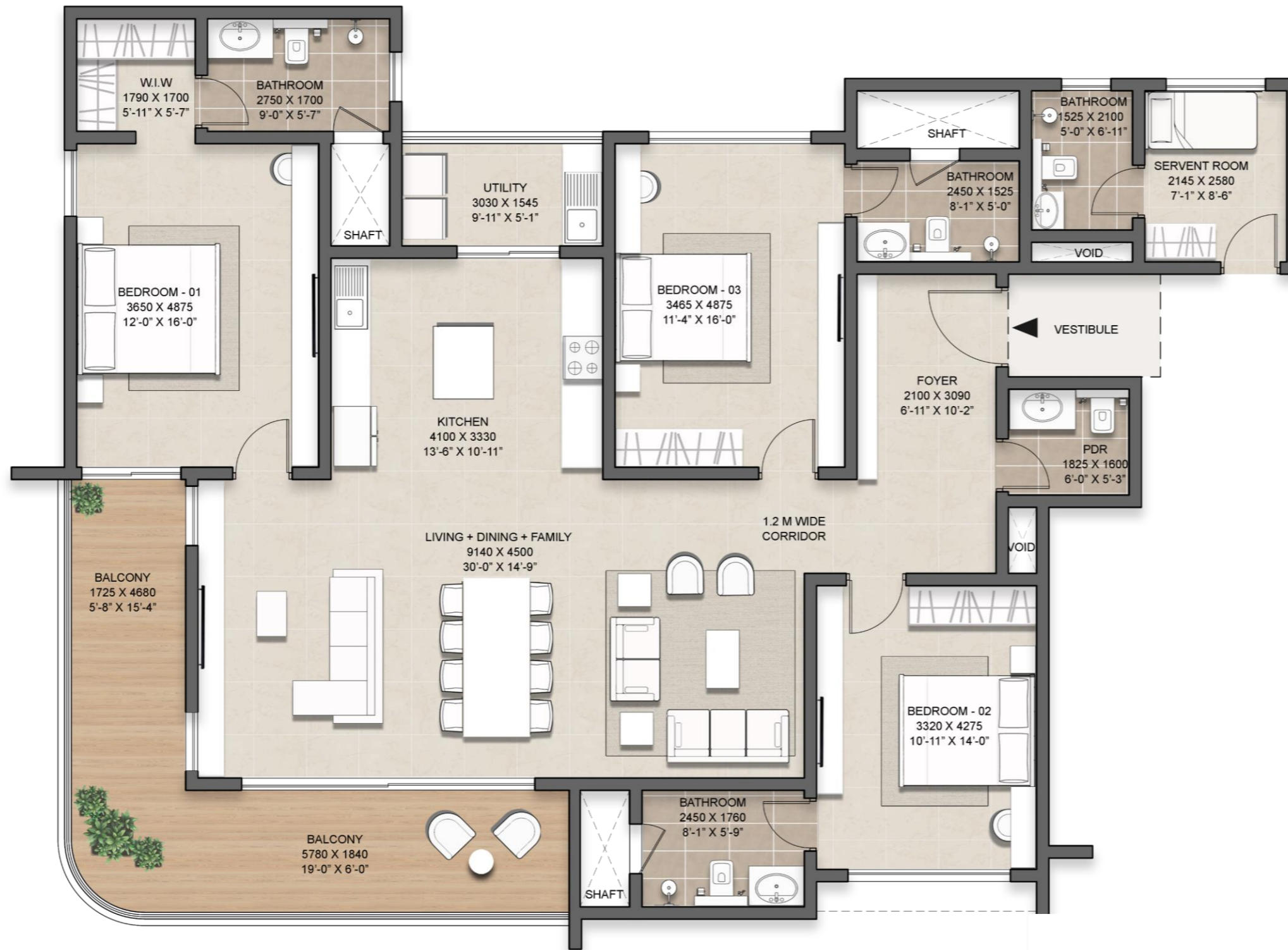

TOWER 19_ 3B4T +SR

SALE AREA = 242.17 SQM | 2607 SFT

CARPET AREA = 154.40 SQM | 1661 SFT

BALCONY AREA = 21.62 SQM | 232 SFT

UNIT NOS

- 19001
- 19011

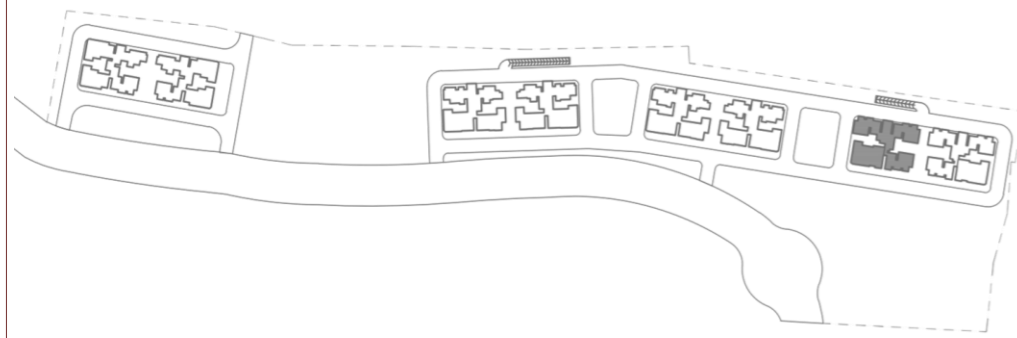

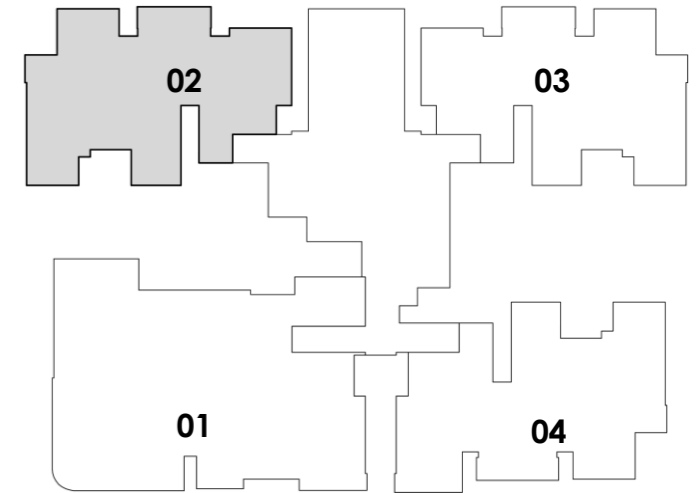
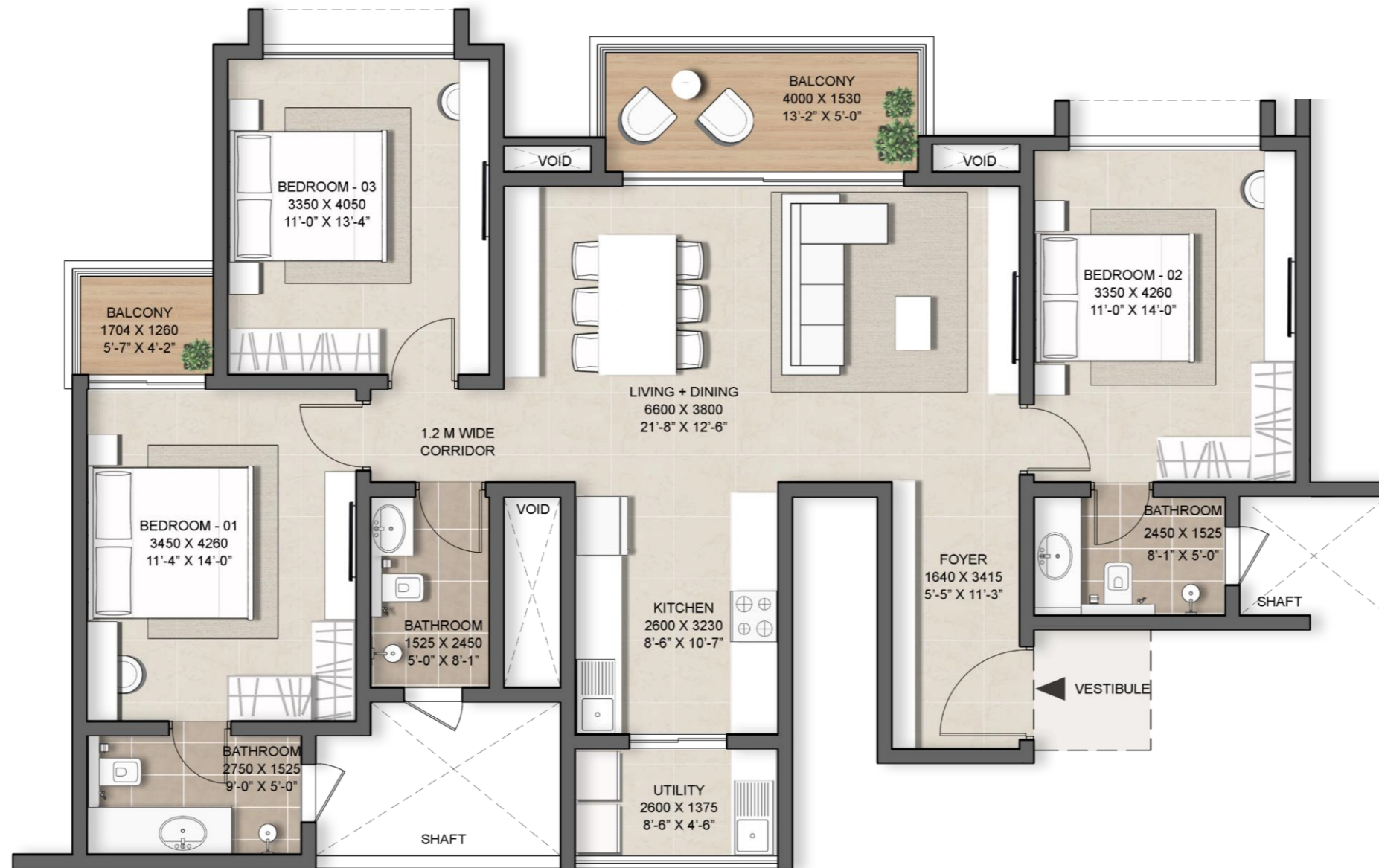

TOWER 19_ 3B3T-R 03

SALE AREA = 158.52 SQM | 1706 SFT

CARPET AREA = 103.33 SQM | 1112 SFT

BALCONY AREA = 16.54 SQM | 178 SFT

UNIT NOS

- 19002 ▪ 19102 ▪ 19202 ▪ 19302
- 19012 ▪ 19112 ▪ 19212 ▪ 19312
- 19022 ▪ 19122 ▪ 19222 ▪ 19322
- 19032 ▪ 19132 ▪ 19232 ▪ 19332
- 19042 ▪ 19142 ▪ 19242 ▪ 19342
- 19052 ▪ 19152 ▪ 19252 ▪ 19352
- 19062 ▪ 19162 ▪ 19262 ▪ 19362
- 19072 ▪ 19172 ▪ 19272 ▪ 19382
- 19082 ▪ 19182 ▪ 19292
- 19092

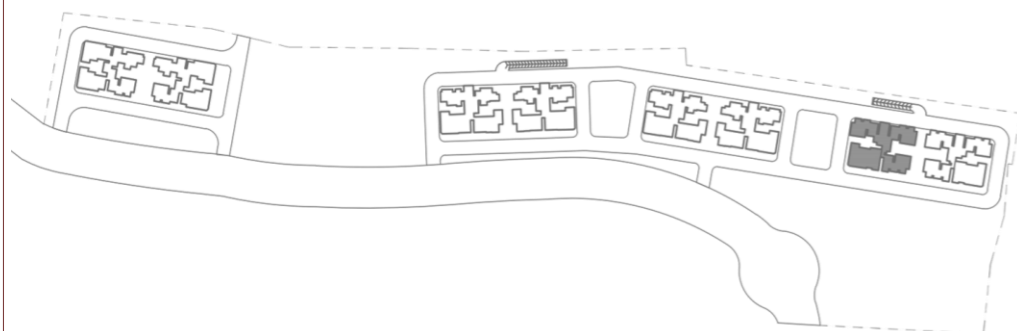

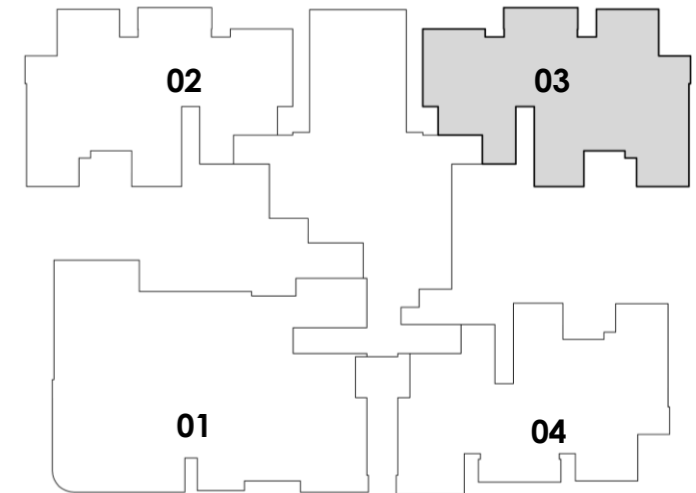
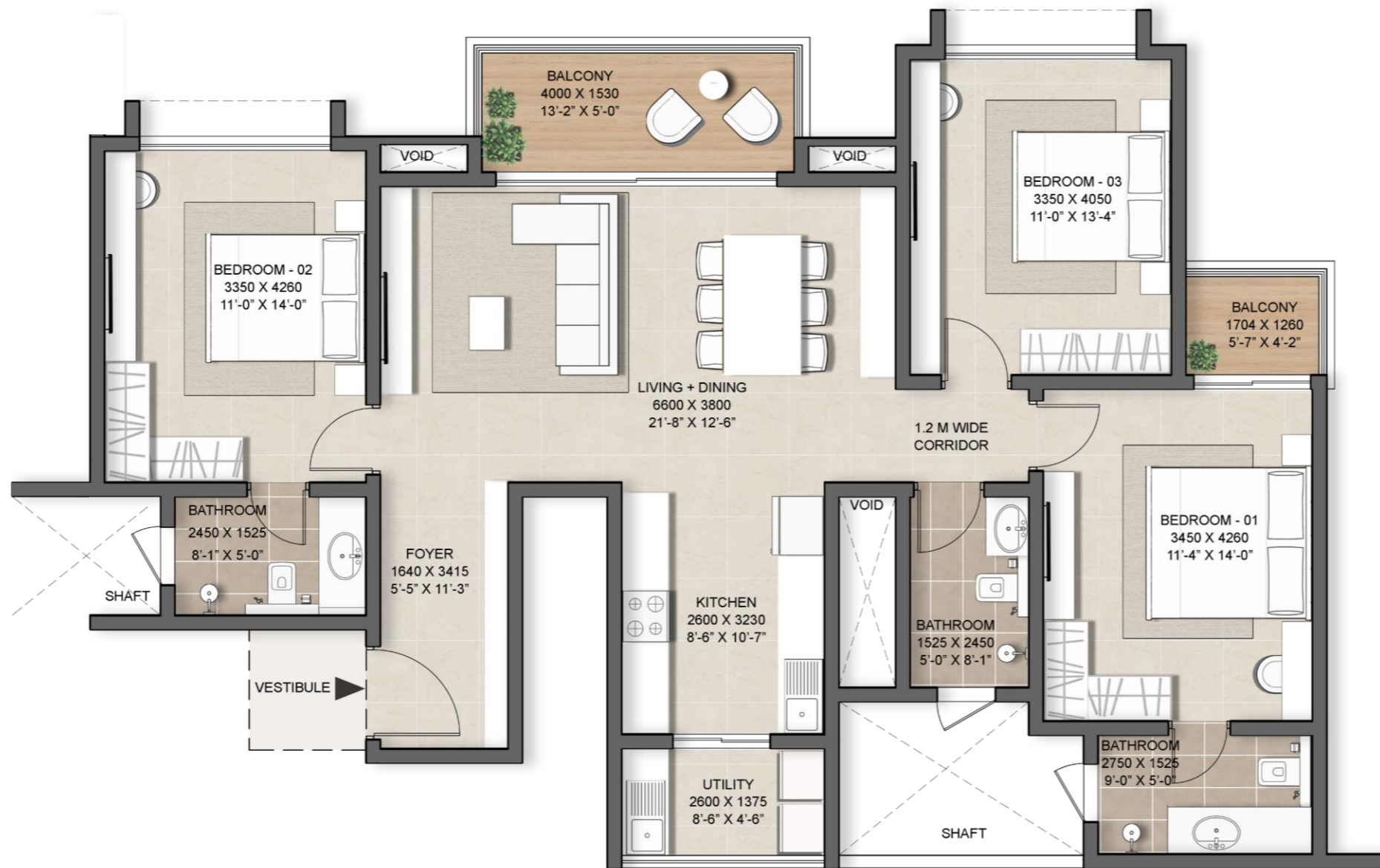

TOWER 19_ 3B3T-R 03

SALE AREA = 158.52 SQM | 1706 SFT

CARPET AREA = 103.33 SQM | 1112 SFT

BALCONY AREA = 16.54 SQM | 178 SFT

UNIT NOS

- 19013 ▪ 19103 ▪ 19203 ▪ 19303
- 19023 ▪ 19113 ▪ 19213 ▪ 19313
- 19033 ▪ 19123 ▪ 19223 ▪ 19323
- 19043 ▪ 19133 ▪ 19233 ▪ 19333
- 19053 ▪ 19143 ▪ 19243 ▪ 19343
- 19063 ▪ 19153 ▪ 19253 ▪ 19353
- 19073 ▪ 19163 ▪ 19263 ▪ 19363
- 19083 ▪ 19173 ▪ 19273 ▪ 19383
- 19093 ▪ 19183 ▪ 19293

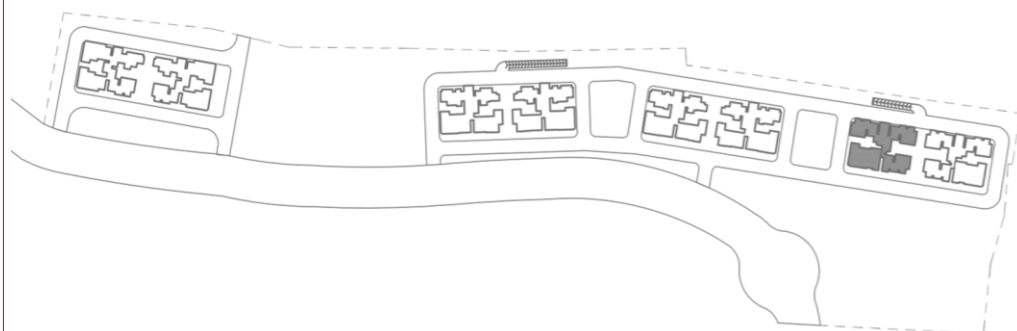

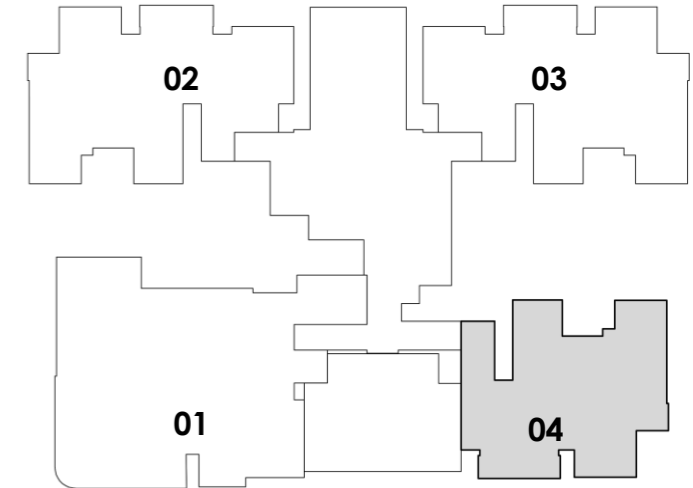
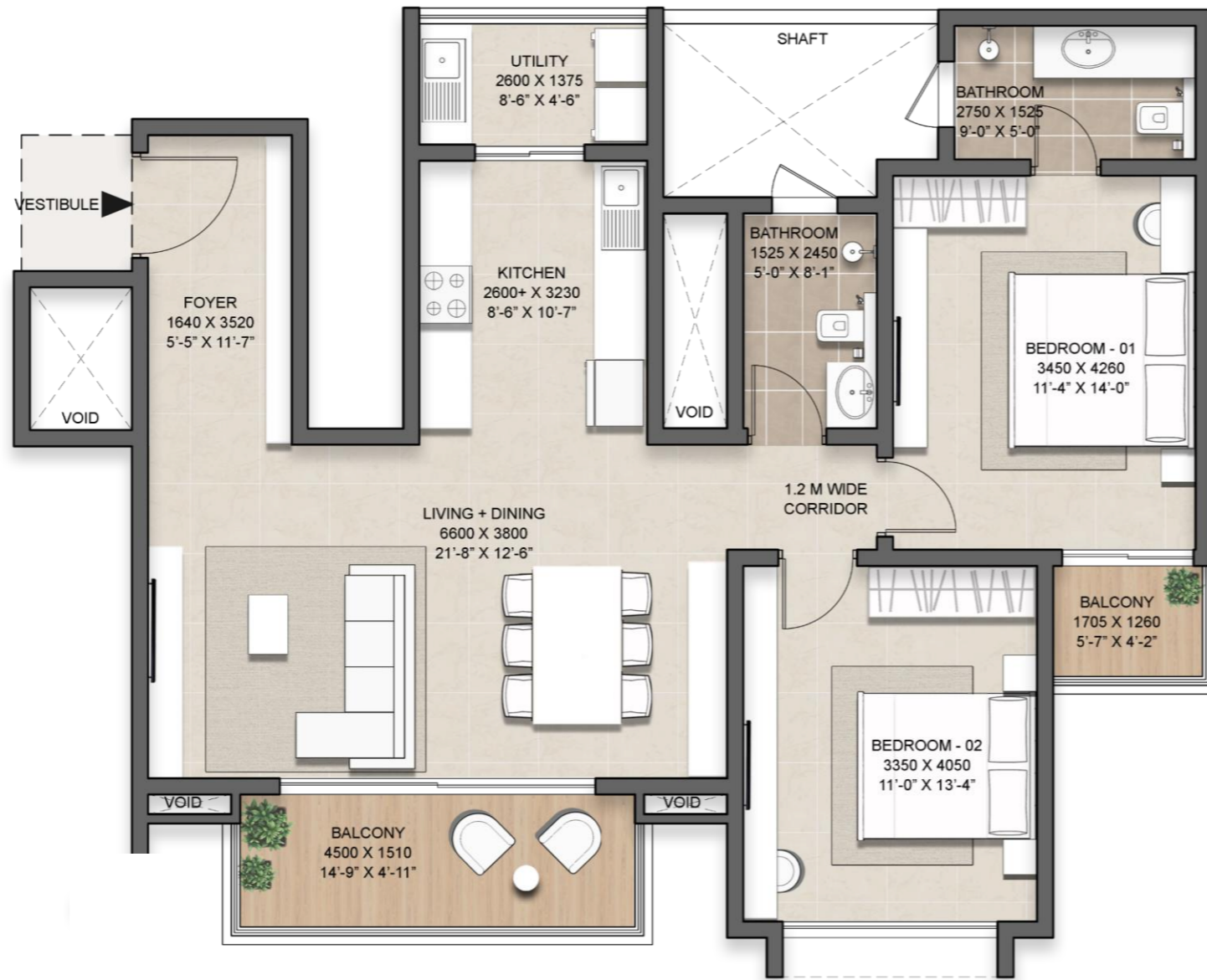

TOWER 19_ 2B2T-06

SALE AREA = 133.09 SQM | 1433 SFT

CARPET AREA = 84.07 SQM | 904 SFT

BALCONY AREA = 8.94 SQM | 96 SFT

UNIT NOS

- 19004
- 19014

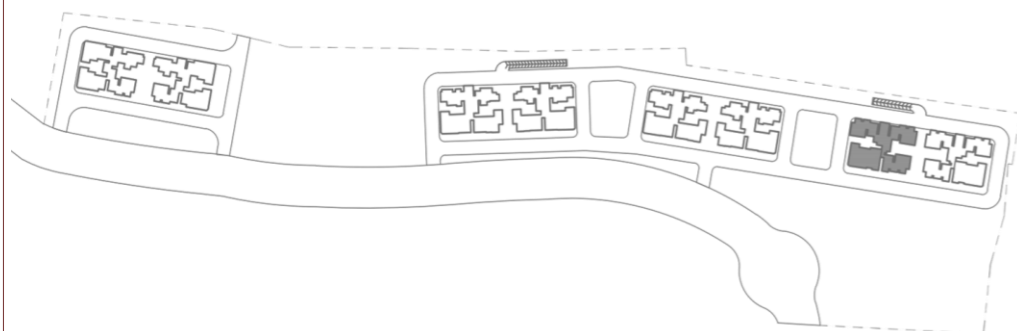

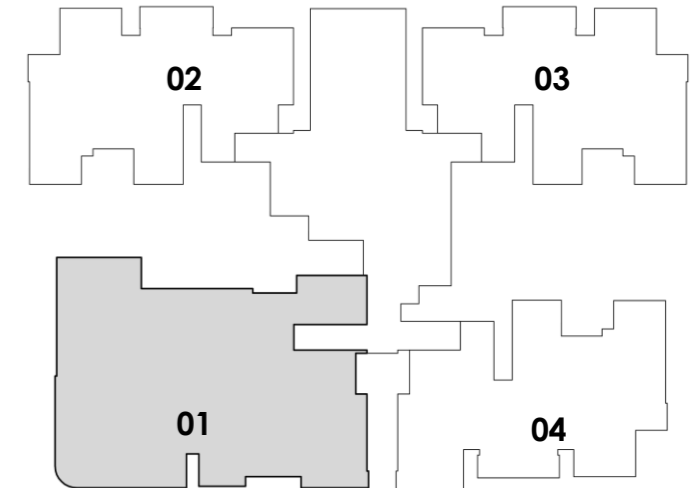
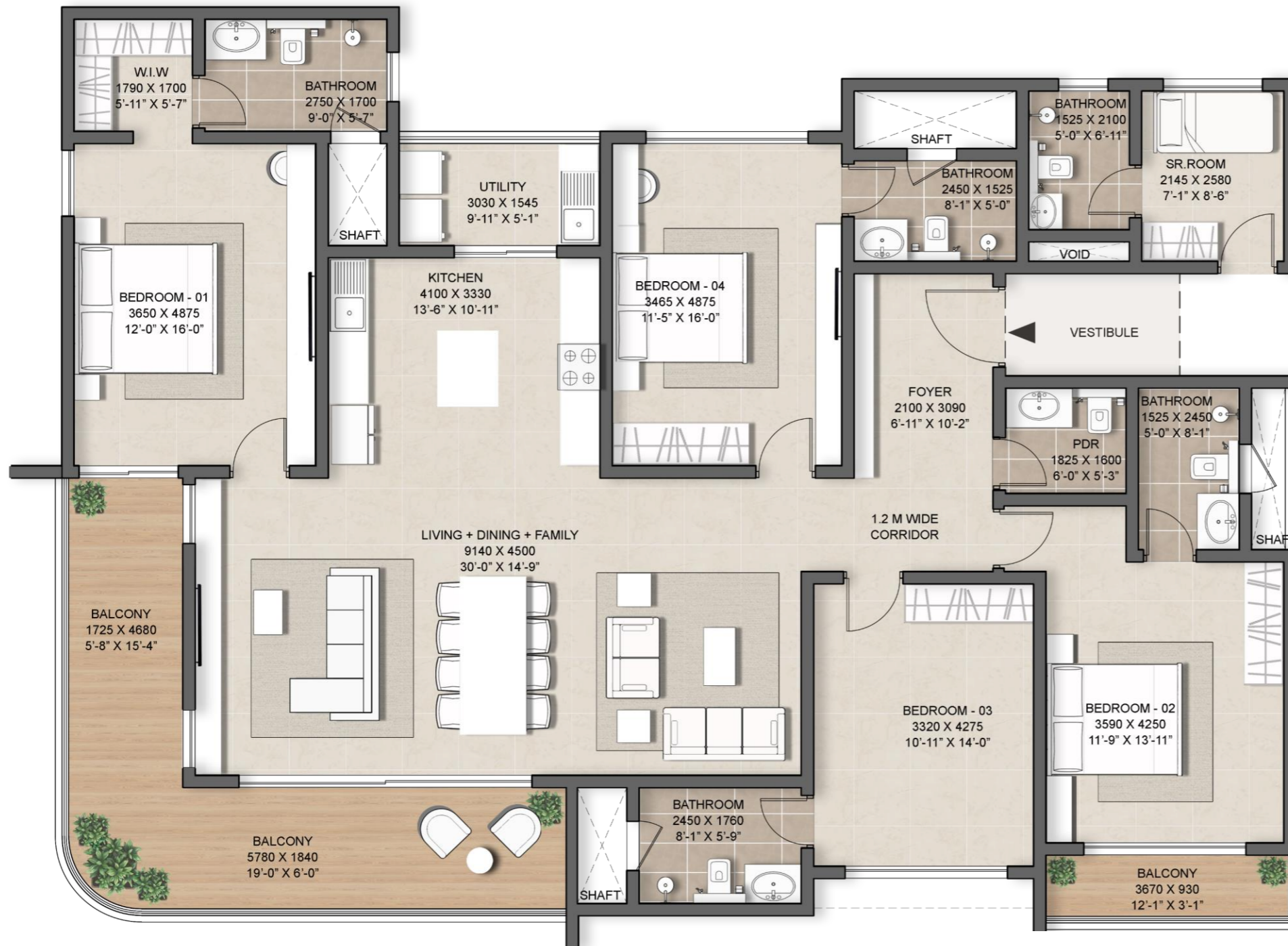

TOWER 19_4B5T

SALE AREA= 276.85 SQM | 2980 SFT

CARPET AREA = 177.53 SQM | 1910 SFT

BALCONY AREA = 25.03 SQM | 269 SFT

UNIT NOS

- 19021
- 19031
- 19041
- 19051
- 19061
- 19071
- 19081
- 19091
- 19101
- 19111
- 19121
- 19131
- 19141
- 19151
- 19161
- 19171
- 19181
- 19191
- 19201
- 19211
- 19221
- 19231
- 19241
- 19251
- 19261
- 19271
- 19281
- 19291
- 19301
- 19311
- 19321
- 19331
- 19341
- 19351
- 19361
- 19371
- 19381

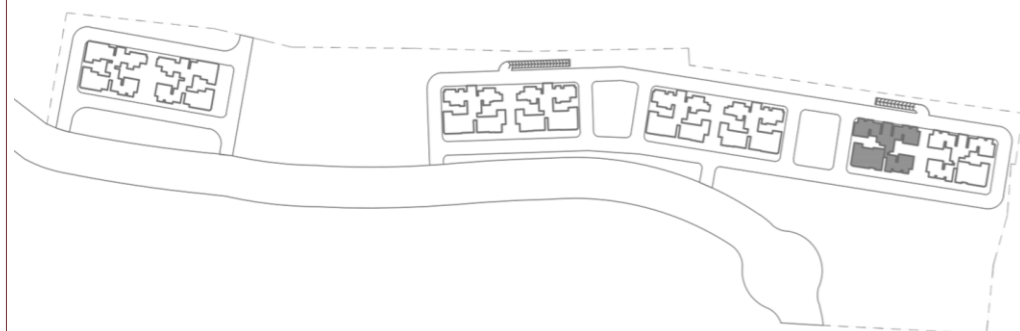

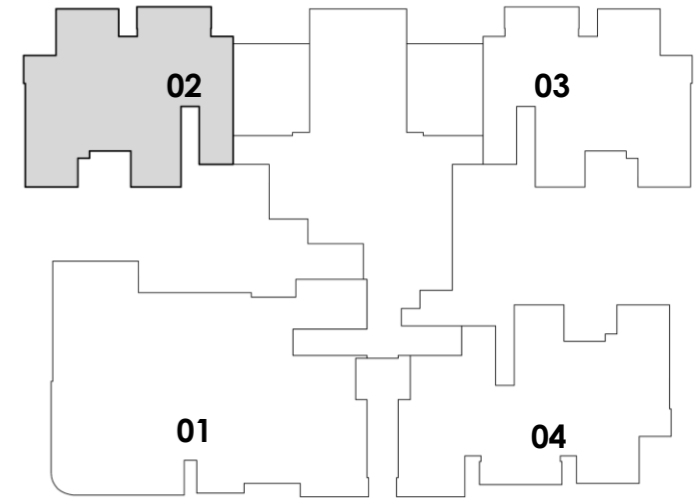
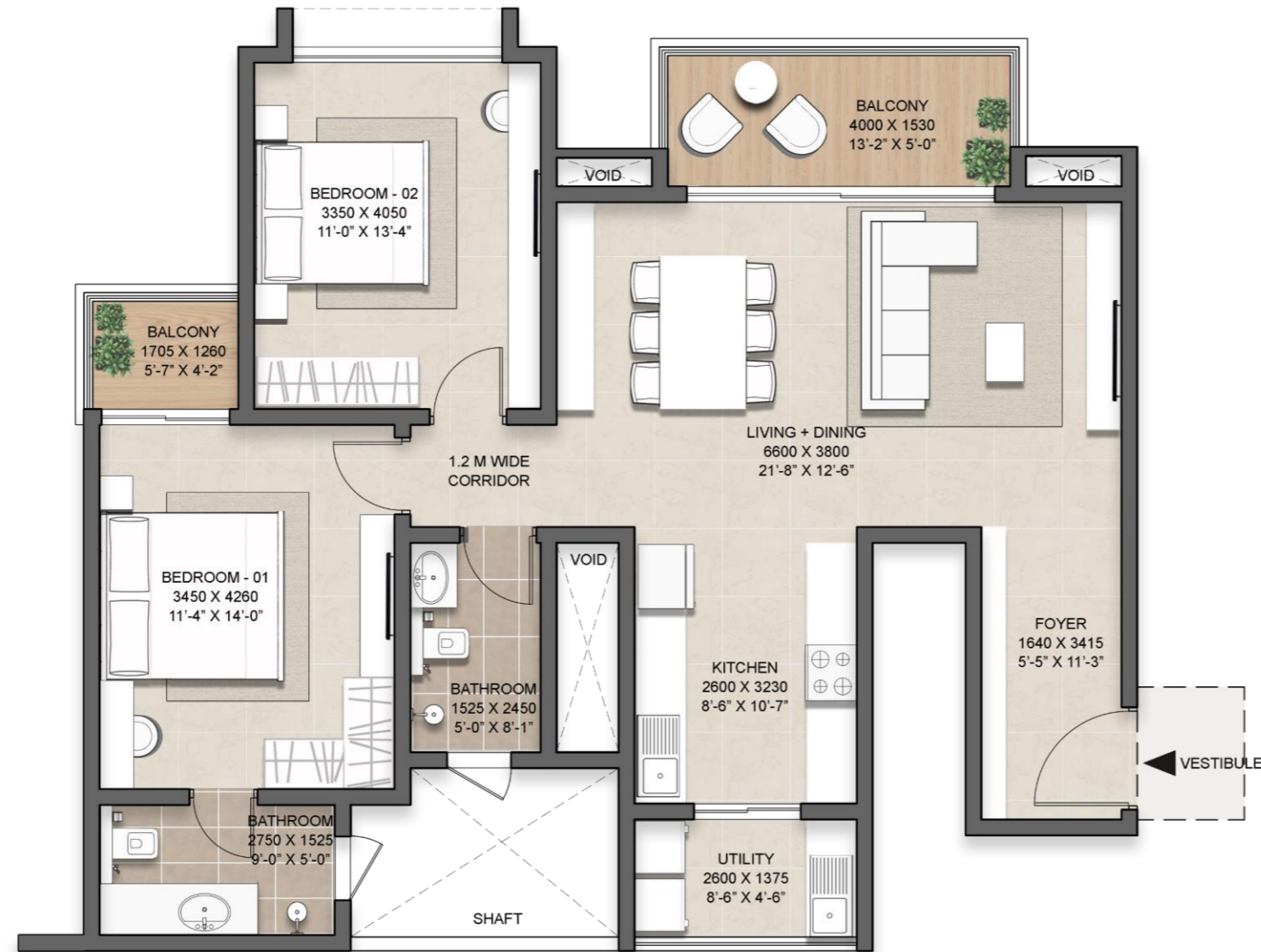

TOWER 19_ 2B2T- 07

SALE AREA = 131.94 SQM | 1420 SFT

CARPET AREA = 83.89 SQM | 902 SFT

BALCONY AREA = 8.27 SQM | 89 SFT

UNIT NOS

- 19192
- 19282
- 19372

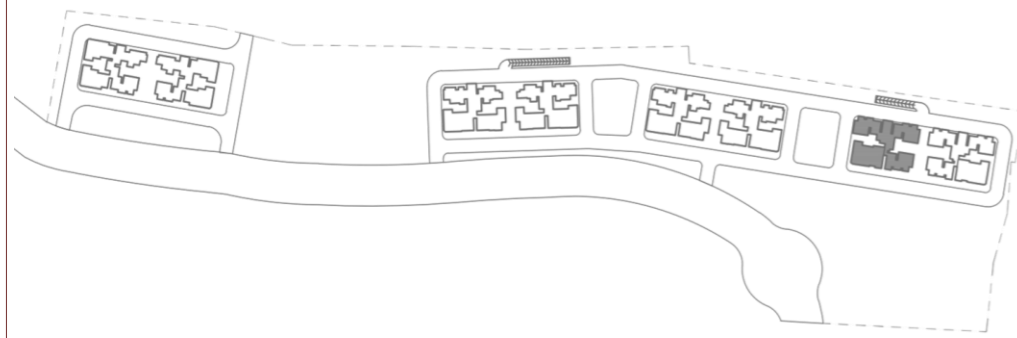

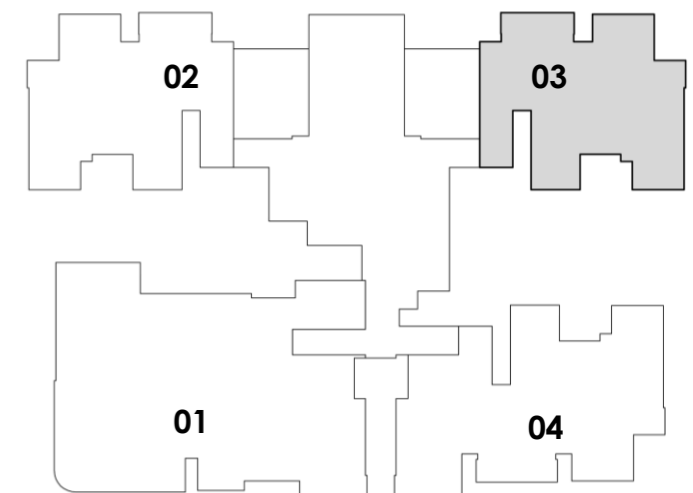
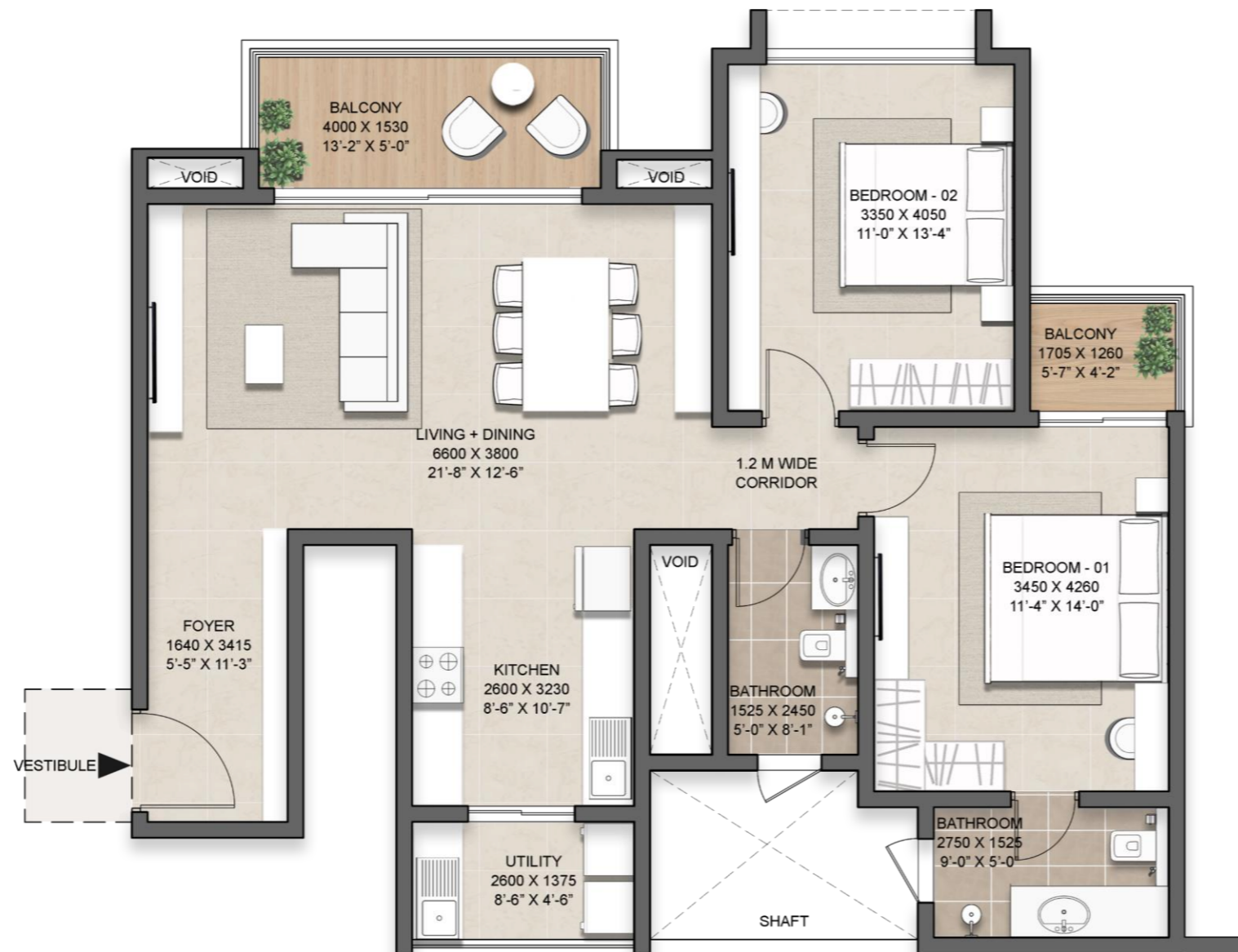

TOWER 19_ 2B2T- 07

SALE AREA = 131.94 SQM | 1420 SFT

CARPET AREA = 83.89 SQM | 902 SFT

BALCONY AREA = 8.27 SQM | 89 SFT

UNIT NOS

- 19193
- 19283
- 19373

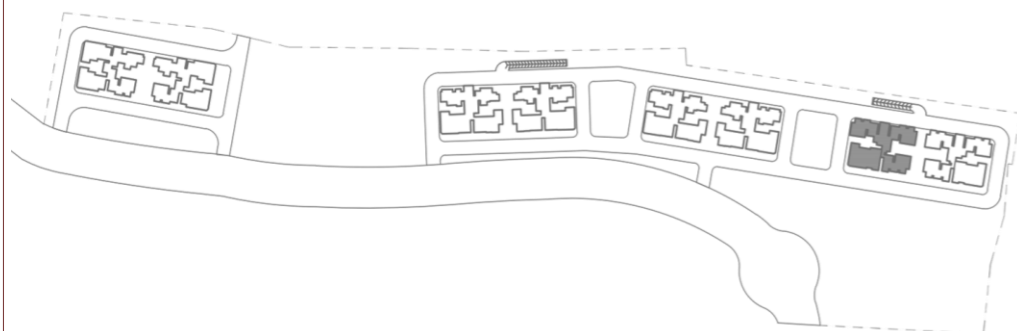

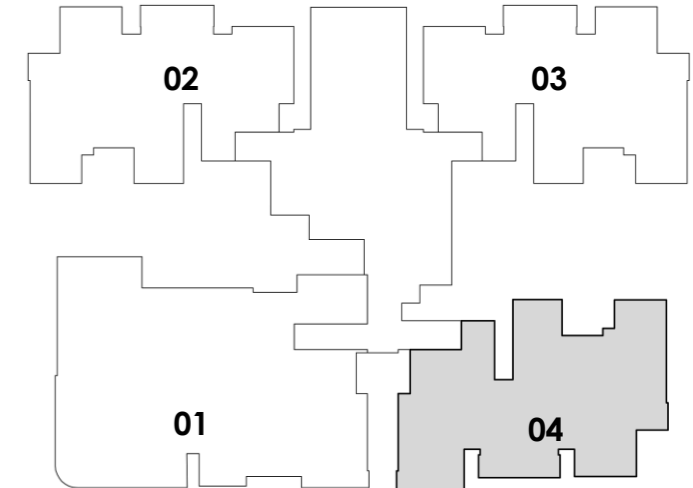
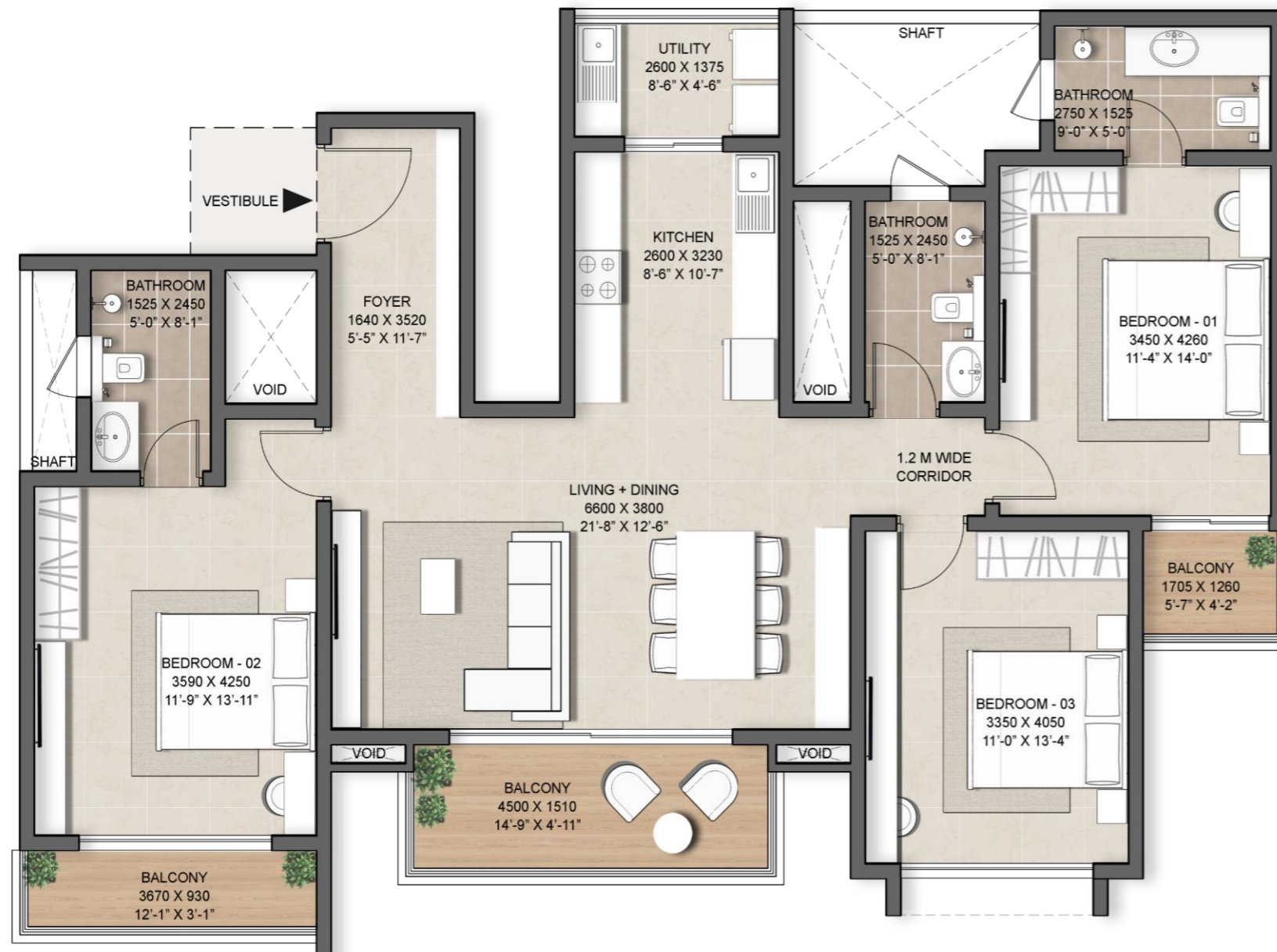

TOWER 19_ 3B3T-R 02

SALE AREA = 168.10 SQM | 1809 SFT

CARPET AREA = 105.13 SQM | 1131 SFT

BALCONY AREA = 12.36 SQM | 133 SFT

UNIT NOS

- 19024 ▪ 19104 ▪ 19204 ▪ 19304
- 19034 ▪ 19114 ▪ 19214 ▪ 19314
- 19044 ▪ 19124 ▪ 19224 ▪ 19324
- 19054 ▪ 19134 ▪ 19234 ▪ 19334
- 19064 ▪ 19144 ▪ 19244 ▪ 19344
- 19074 ▪ 19154 ▪ 19254 ▪ 19354
- 19084 ▪ 19164 ▪ 19264 ▪ 19364
- 19094 ▪ 19174 ▪ 19274 ▪ 19374
- 19184 ▪ 19284 ▪ 19384
- 19194 ▪ 19294

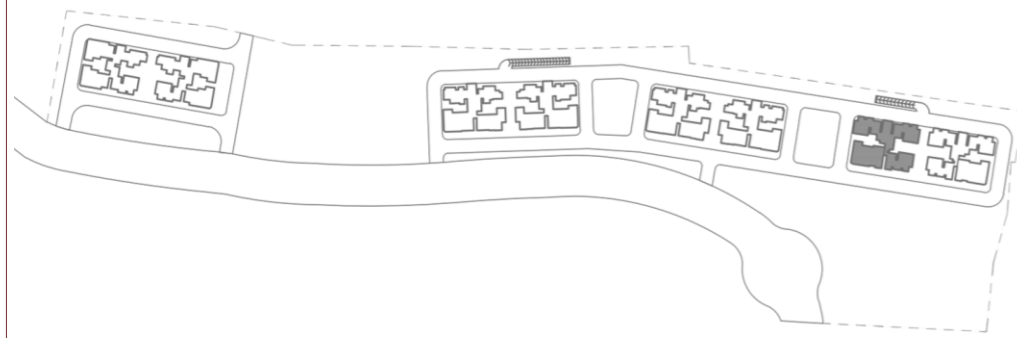

TOWER 20

UNIT NO. 3
3B3T R-03



UNIT NO. 1
2B2T-06

UNIT NO. 4
3B4T+SR

TOWER-20

TYPE	UNIT NO	SALE AREA		CARPET AREA		BALCONY AREA	
		SMT	SFT	SMT	SFT	SMT	SFT
2B2T-06	1	133.09	1433	84.07	904	8.94	96
NA	2	-	-	-	-	-	-
3B3T R-03	3	158.52	1706	103.33	1112	16.54	178
3B4T+SR	4	242.17	2607	154.4	1661	21.62	232

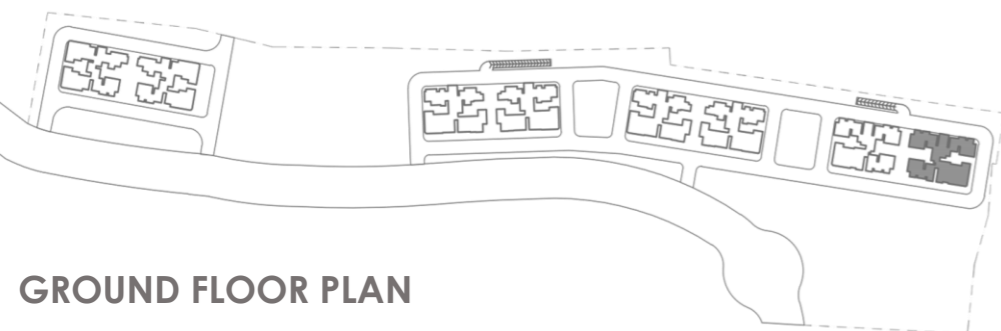

GROUND FLOOR PLAN



UNIT NO. 2
3B3T R-03

UNIT NO. 3
3B3T R-03



TOWER-20							
TYPE	UNIT NO	SALE AREA		CARPET AREA		BALCONY AREA	
		SMT	SFT	SMT	SFT	SMT	SFT
2B2T-06	1	133.09	1433	84.07	904	8.94	96
3B3T R-03	2	158.52	1706	103.33	1112	16.54	178
3B3T R-03	3	158.52	1706	103.33	1112	16.54	178
3B4T+SR	4	242.17	2607	154.4	1661	21.62	232

UNIT NO. 1
2B2T-06

UNIT NO. 4
3B4T+SR

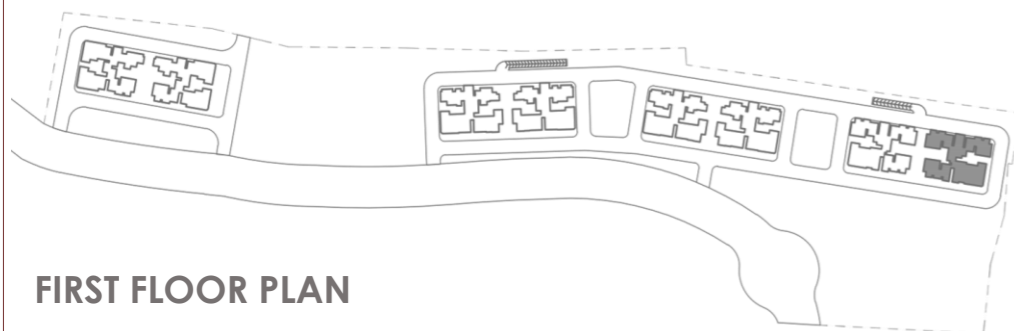

FIRST FLOOR PLAN



UNIT NO. 2
3B3T R-03

UNIT NO. 3
3B3T R-03



TOWER-20							
TYPE	UNIT NO	SALE AREA		CARPET AREA		BALCONY AREA	
		SMT	SFT	SMT	SFT	SMT	SFT
3B3T R-02	1	168.10	1809	105.13	1131	12.36	133
3B3T R-03	2	158.52	1706	103.33	1112	16.54	178
3B3T R-03	3	158.52	1706	103.33	1112	16.54	178
4B5T	4	276.85	2980	177.53	1910	25.03	269

UNIT NO. 1
3B3T R-02

UNIT NO. 4
4B5T

TYPICAL FLOOR PLAN

2nd to 18th, 20th to 27th, 29th to 36th & 38th

UNIT NO. 2
2B2T-07

UNIT NO. 3
2B2T-07



TOWER-20							
TYPE	UNIT NO	SALE AREA		CARPET AREA		BALCONY AREA	
		SMT	SFT	SMT	SFT	SMT	SFT
3B3T R-02	1	168.10	1809	105.13	1131	12.36	133
2B2T-07	2	131.94	1420	83.89	902	8.27	89
2B2T-07	3	131.94	1420	83.89	902	8.27	89
4B5T	4	276.85	2980	177.53	1910	25.03	269

UNIT NO. 1
3B3T R-02

UNIT NO. 4
4B5T

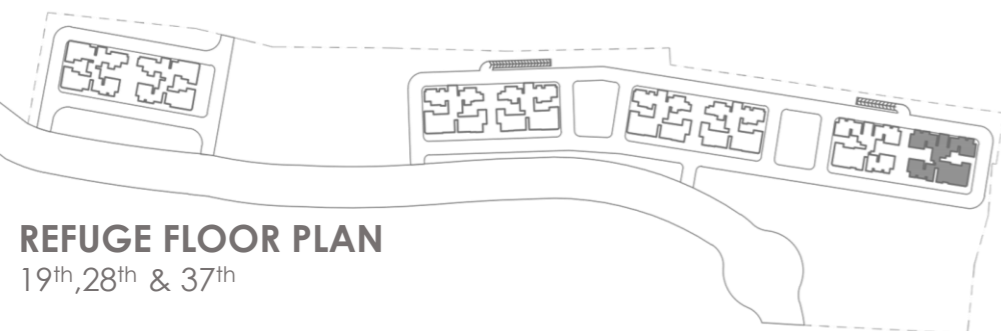

REFUGE FLOOR PLAN
19th, 28th & 37th

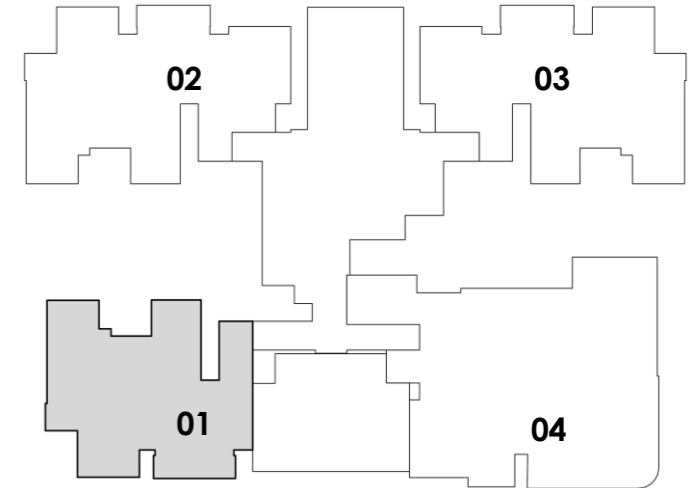
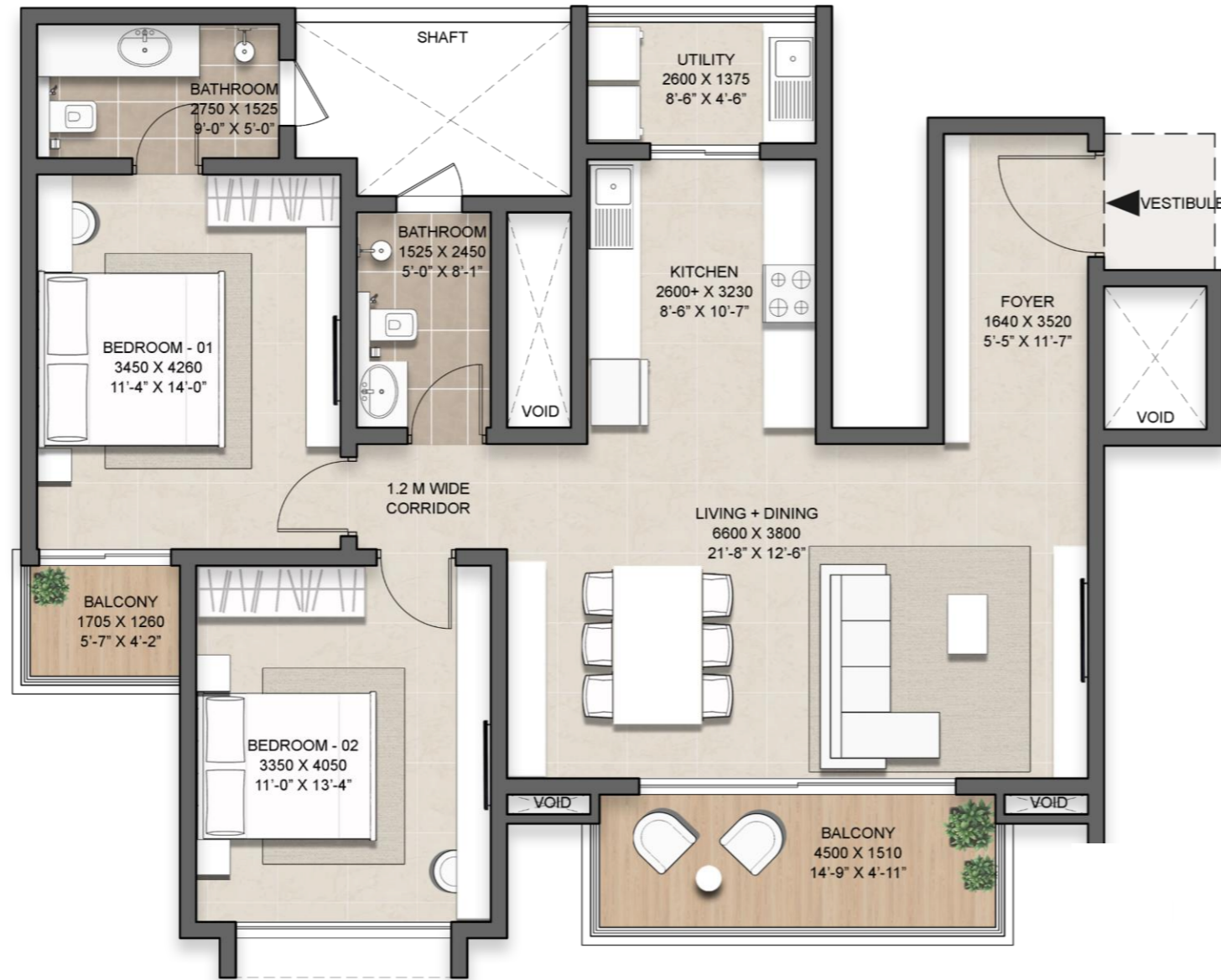

TOWER 20_ 2B2T-06

SALE AREA = 133.09 SQM | 1433 SFT

CARPET AREA = 84.07 SQM | 904 SFT

BALCONY AREA = 8.94 SQM | 96 SFT

UNIT NOS

- 2001
- 20011

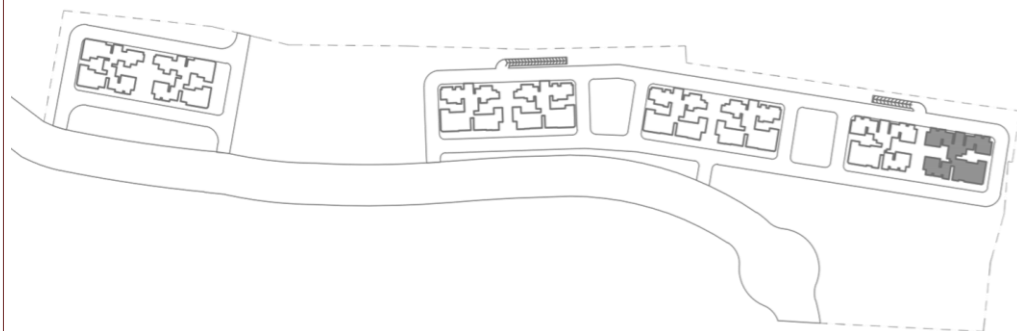

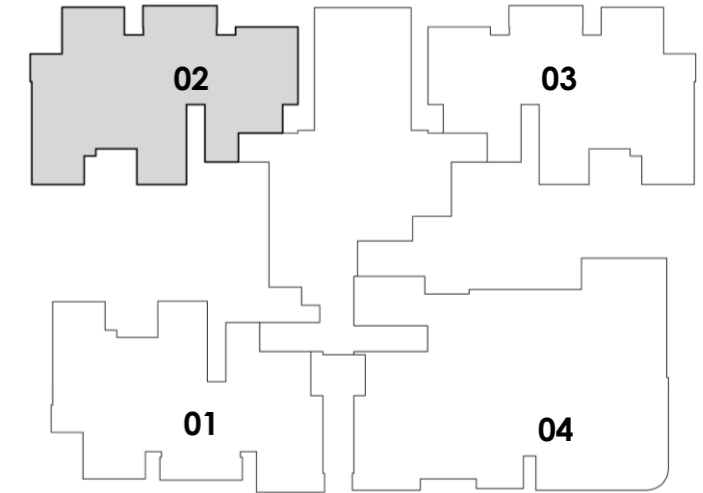
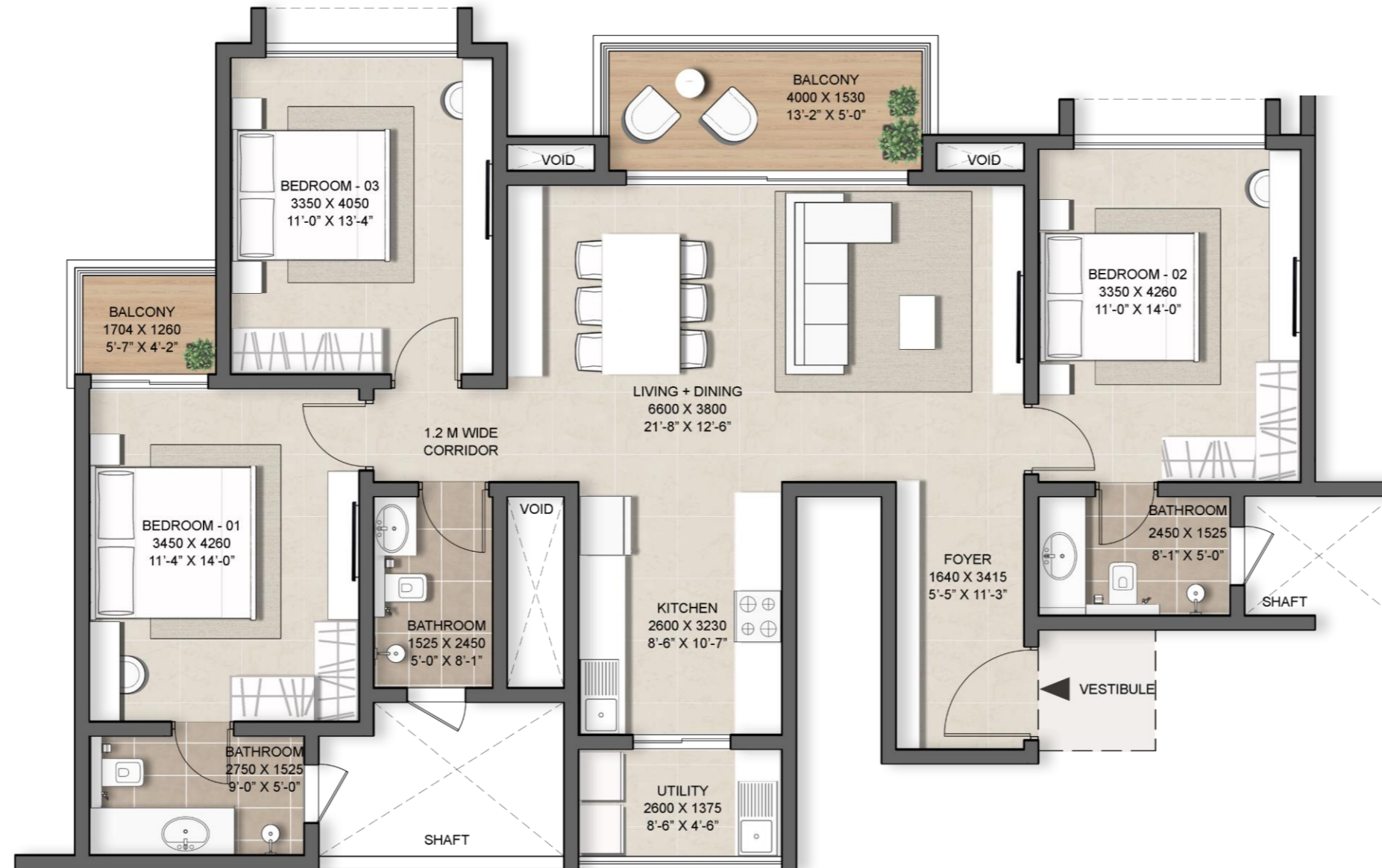

TOWER 20_ 3B3T-R 03

SALE AREA = 158.52 SQM | 1706 SFT

CARPET AREA = 103.33 SQM | 1112 SFT

BALCONY AREA = 16.54 SQM | 178 SFT

UNIT NOS

- 20012 ▪ 20102 ▪ 20202 ▪ 20302
- 20022 ▪ 20112 ▪ 20212 ▪ 20312
- 20032 ▪ 20122 ▪ 20222 ▪ 20322
- 20042 ▪ 20132 ▪ 20232 ▪ 20332
- 20052 ▪ 20142 ▪ 20242 ▪ 20342
- 20062 ▪ 20152 ▪ 20252 ▪ 20352
- 20072 ▪ 20162 ▪ 20262 ▪ 20362
- 20082 ▪ 20172 ▪ 20272 ▪ 20382
- 20092 ▪ 20182 ▪ 20292

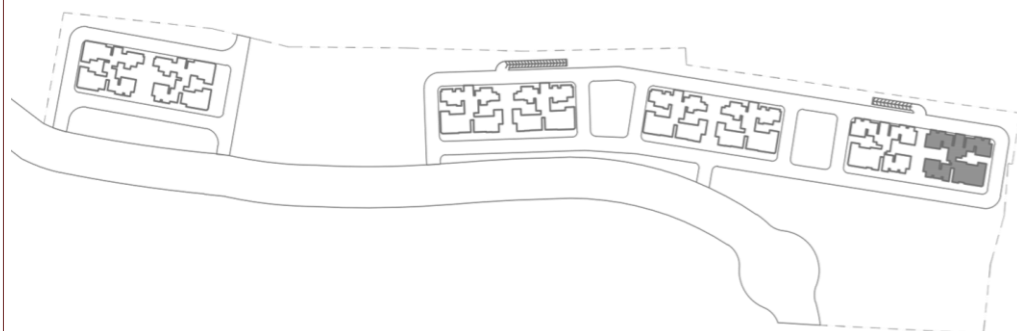

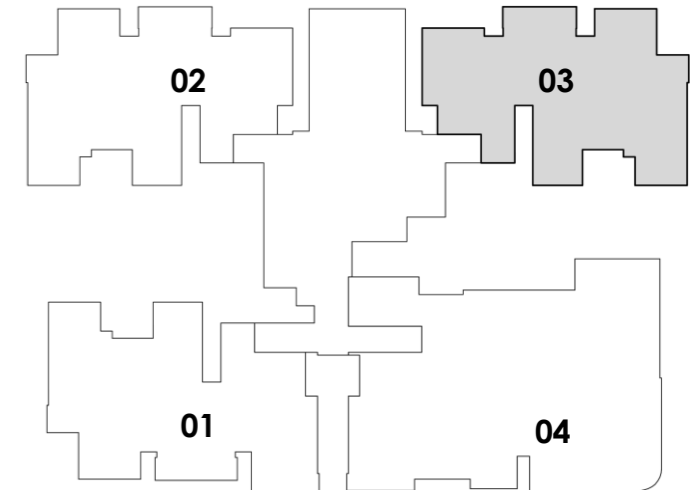
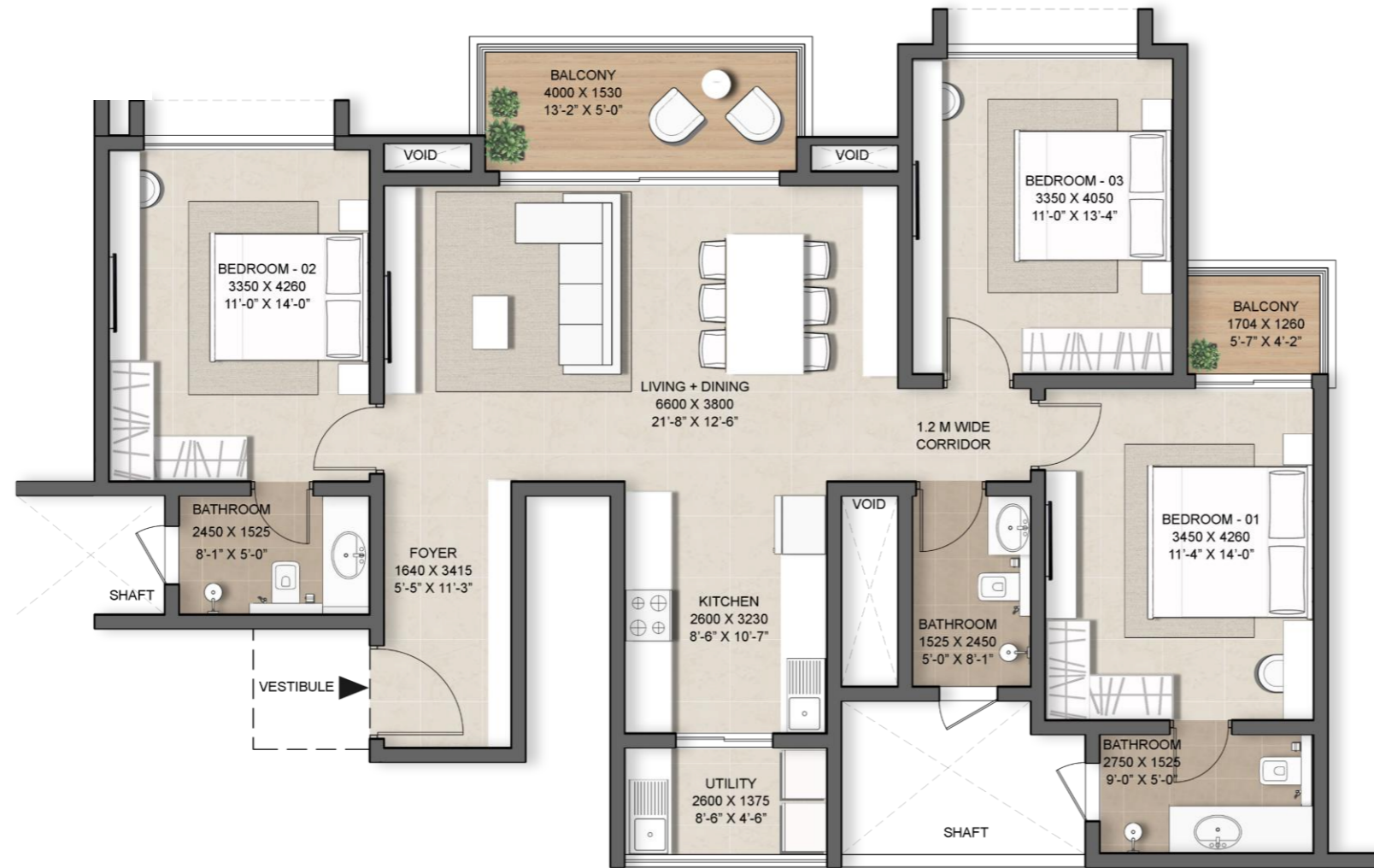

TOWER 20_ 3B3T-R 03

SALE AREA = 158.52 SQM | 1706 SFT

CARPET AREA = 103.33 SQM | 1112 SFT

BALCONY AREA = 16.54 SQM | 178 SFT

UNIT NOS

- 20003 ▪ 20103 ▪ 20203 ▪ 20303
- 20013 ▪ 20113 ▪ 20213 ▪ 20313
- 20023 ▪ 20123 ▪ 20223 ▪ 20323
- 20033 ▪ 20133 ▪ 20233 ▪ 20333
- 20043 ▪ 20143 ▪ 20243 ▪ 20343
- 20053 ▪ 20153 ▪ 20253 ▪ 20353
- 20063 ▪ 20163 ▪ 20263 ▪ 20363
- 20073 ▪ 20173 ▪ 20273
- 20083 ▪ 20183 ▪ 20293
- 20093

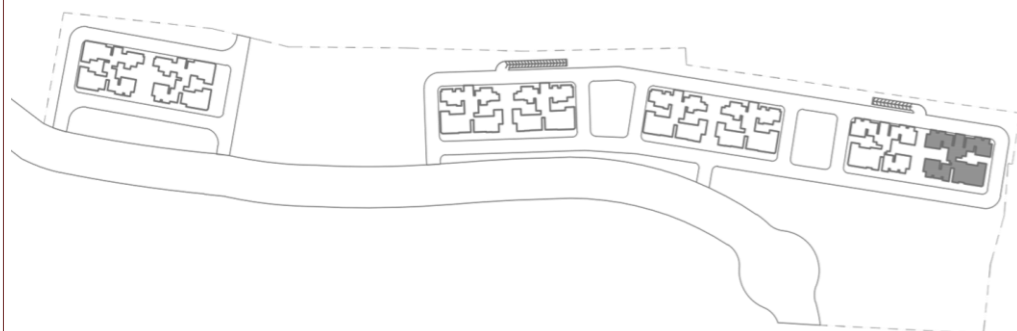

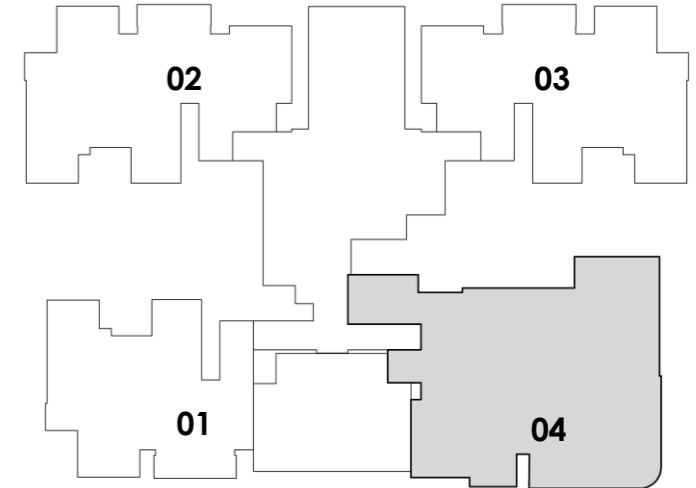

TOWER 20_ 3B4T +SR

SALE AREA = 242.17 SQM | 2607 SFT

CARPET AREA = 154.40 SQM | 1661 SFT

BALCONY AREA = 21.62 SQM | 232 SFT

UNIT NOS

- 20004
- 20014

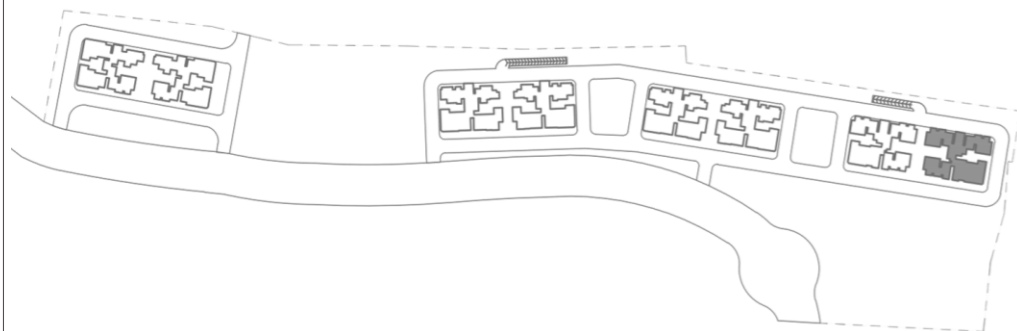

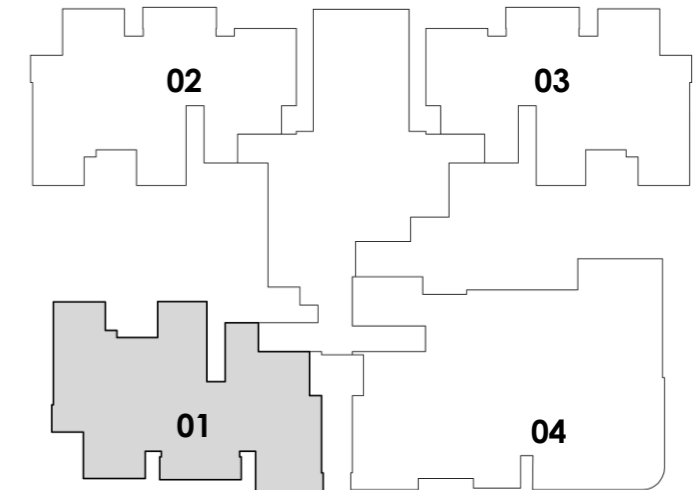
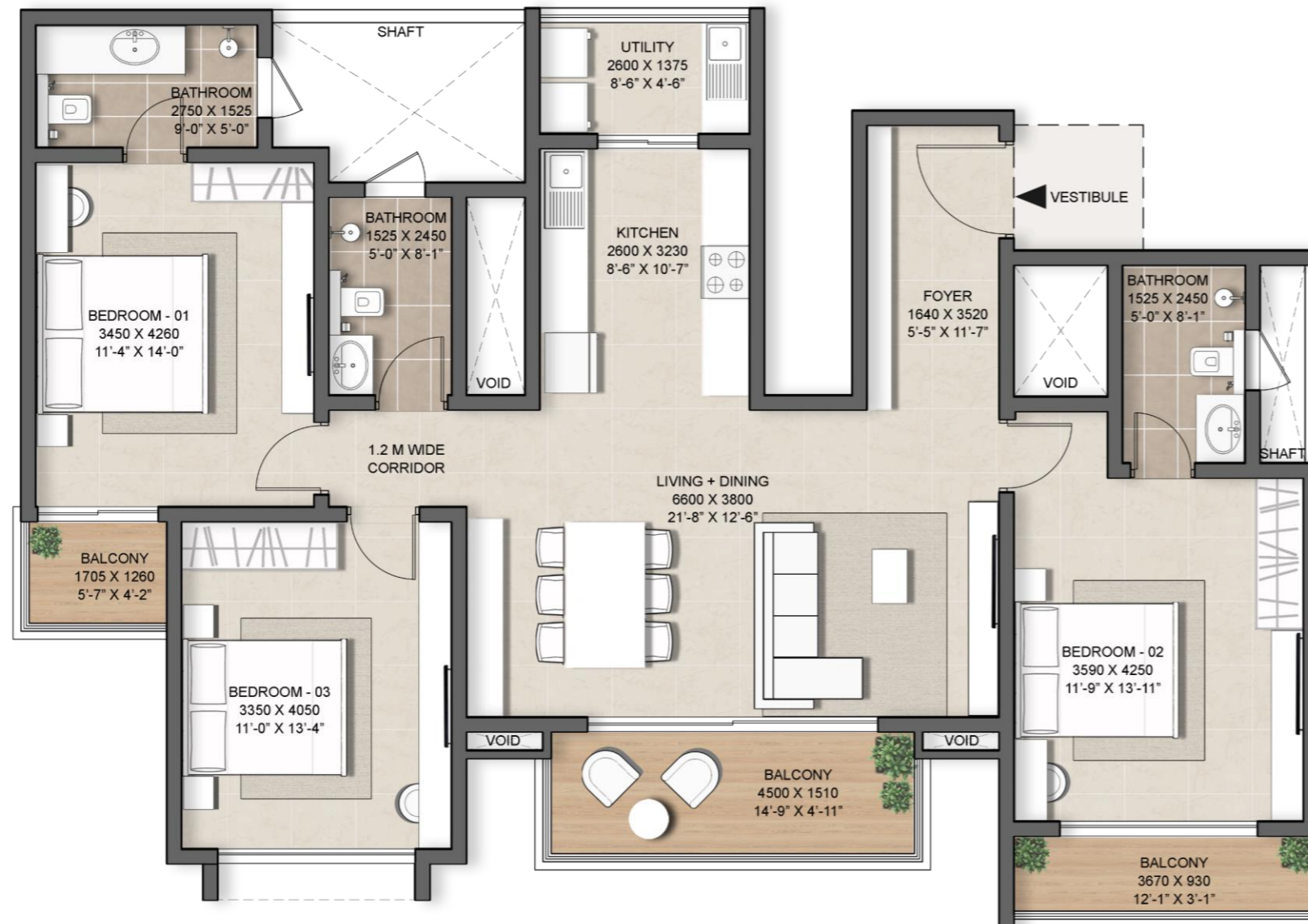

TOWER 20_ 3B3T-R 02

SALE AREA = 168.10 SQM | 1809 SFT

CARPET AREA = 105.13 SQM | 1131 SFT

BALCONY AREA = 12.36 SQM | 133 SFT

UNIT NOS

- 20021 ▪ 20101 ▪ 20201 ▪ 20301
- 20031 ▪ 20111 ▪ 20211 ▪ 20311
- 20041 ▪ 20121 ▪ 20221 ▪ 20321
- 20051 ▪ 20131 ▪ 20231 ▪ 20331
- 20061 ▪ 20141 ▪ 20241 ▪ 20341
- 20071 ▪ 20151 ▪ 20251 ▪ 20351
- 20081 ▪ 20161 ▪ 20261 ▪ 20361
- 20091 ▪ 20171 ▪ 20271 ▪ 20371
- 20181 ▪ 20281 ▪ 20381
- 20191 ▪ 20291

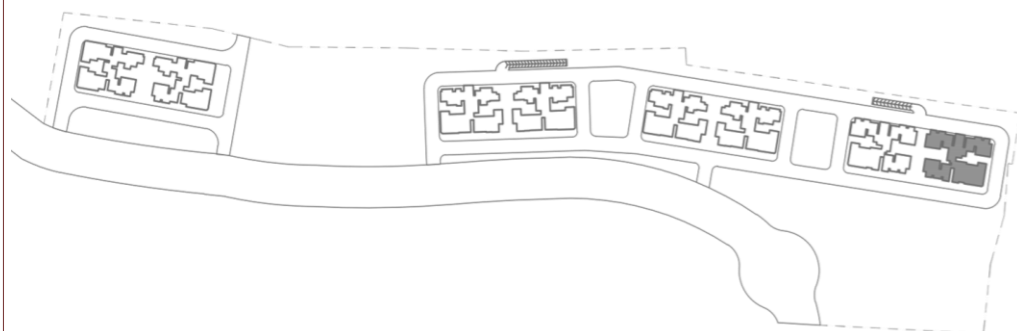

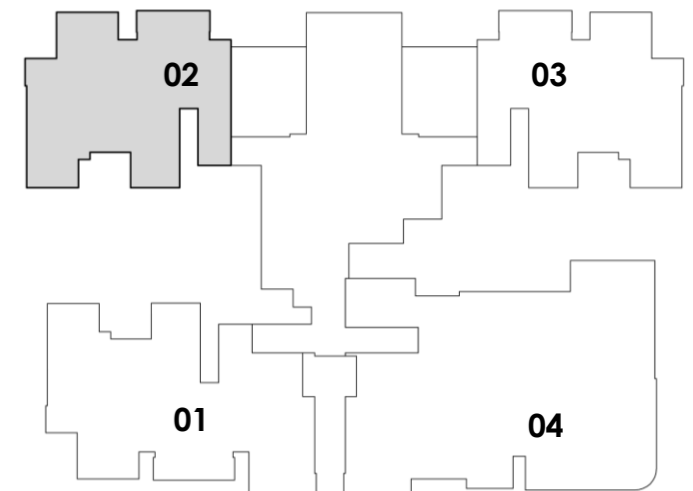
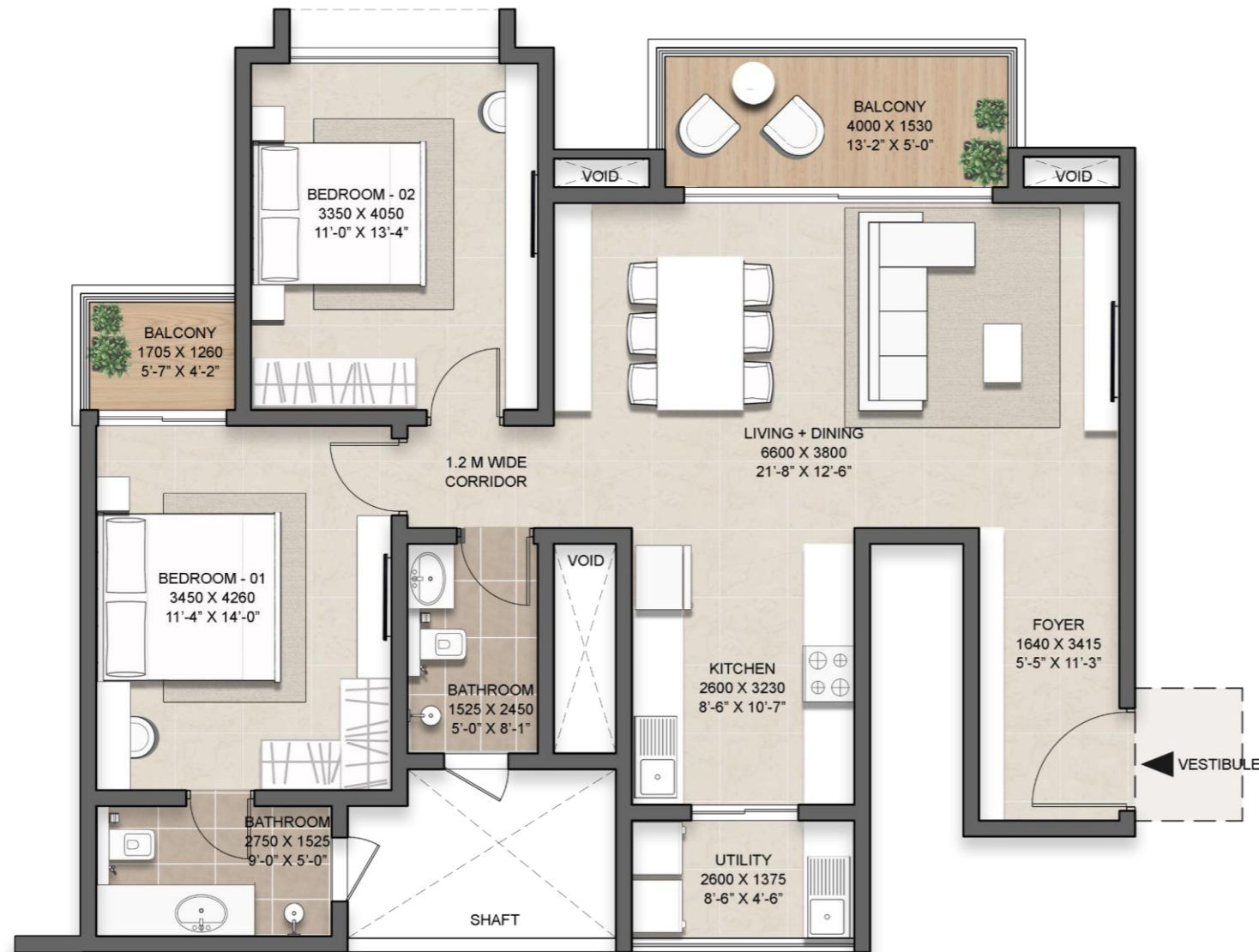

TOWER 20_ 2B2T- 07

SALE AREA = 131.94 SQM | 1420 SFT

CARPET AREA = 83.89 SQM | 902 SFT

BALCONY AREA = 8.27 SQM | 89 SFT

UNIT NOS

- 20192
- 20282
- 20372

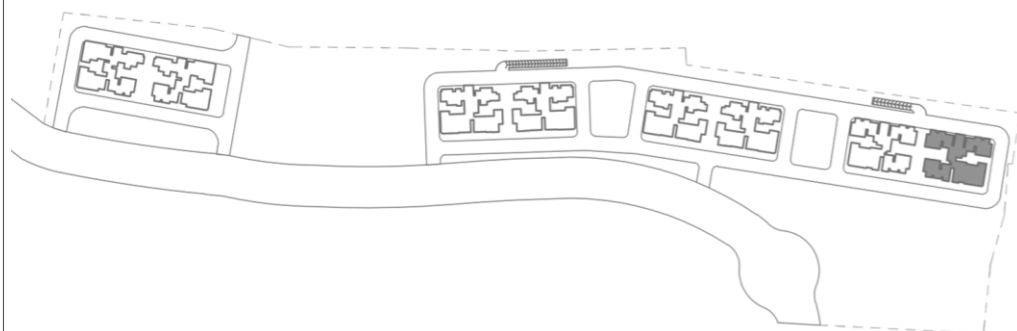

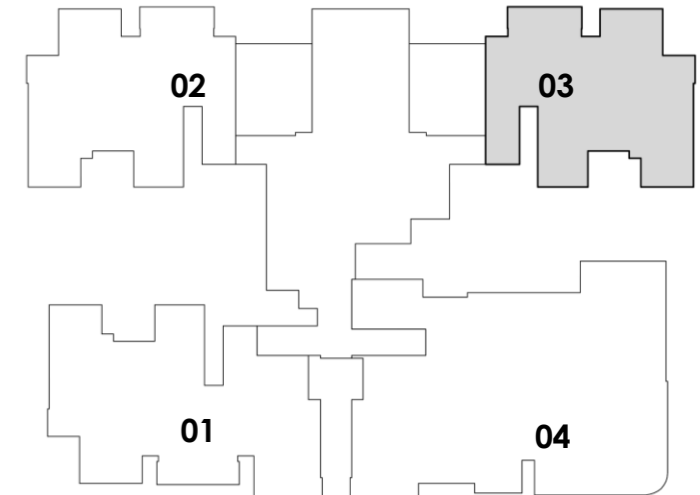
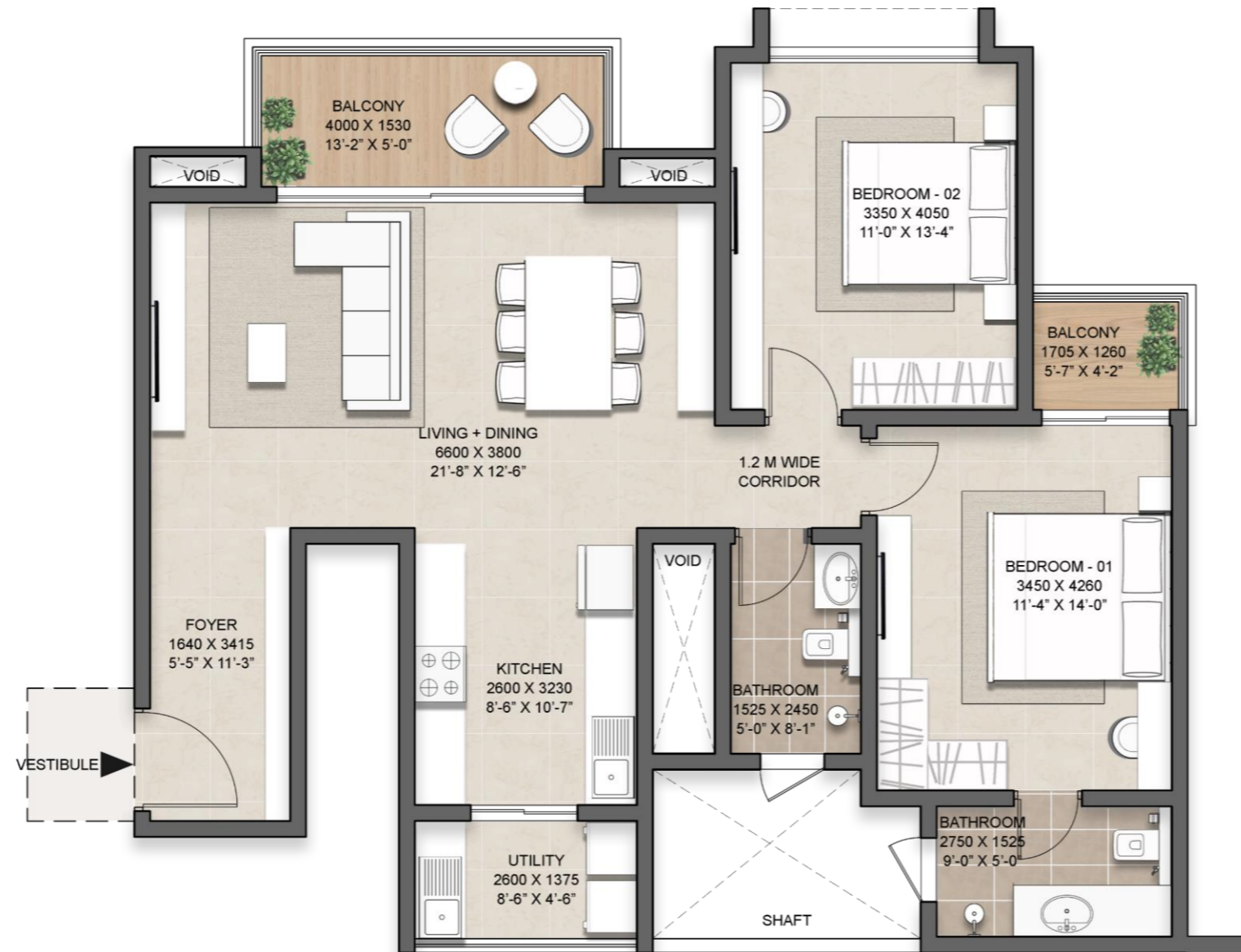

TOWER 20_ 2B2T- 07

SALE AREA = 131.94 SQM | 1420 SFT

CARPET AREA = 83.89 SQM | 902 SFT

BALCONY AREA = 8.27 SQM | 89 SFT

UNIT NOS

- 20193
- 20283
- 20373

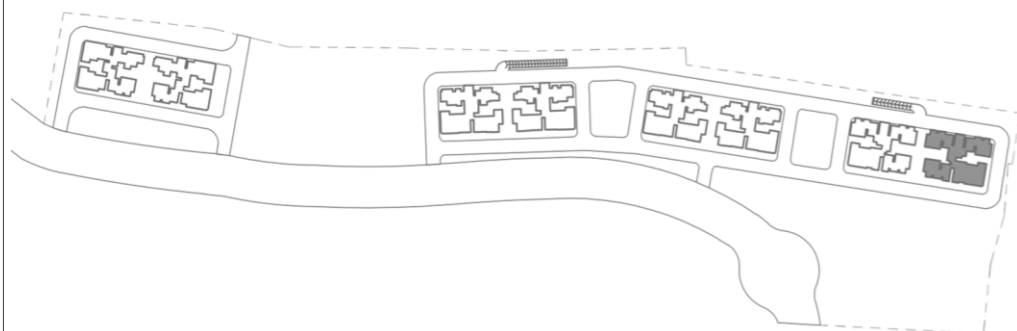

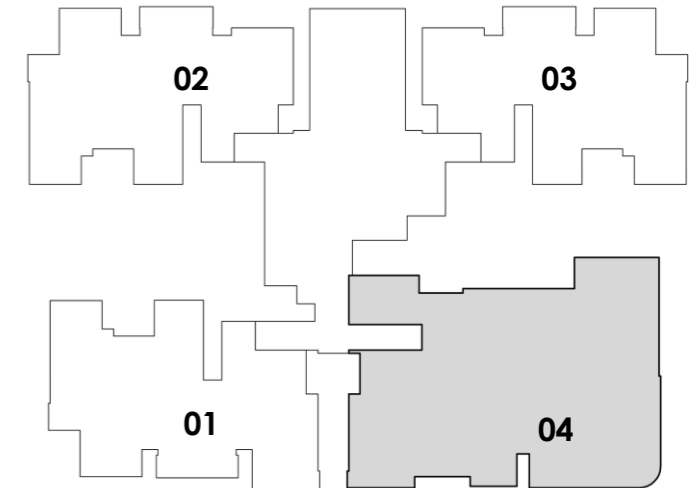

TOWER 20_4B5T

SALE AREA= 276.85 SQM | 2980 SFT

CARPET AREA = 177.53 SQM | 1910 SFT

BALCONY AREA = 25.03 SQM | 269 SFT

UNIT NOS

- 20024 ▪ 20104 ▪ 20204 ▪ 20304
- 20034 ▪ 20114 ▪ 20214 ▪ 20314
- 20044 ▪ 20124 ▪ 20224 ▪ 20324
- 20054 ▪ 20134 ▪ 20234 ▪ 20334
- 20064 ▪ 20144 ▪ 20244 ▪ 20344
- 20074 ▪ 20154 ▪ 20254 ▪ 20354
- 20084 ▪ 20164 ▪ 20264 ▪ 20364
- 20094 ▪ 20174 ▪ 20274 ▪ 20374
- 20184 ▪ 20284 ▪ 20384
- 20194 ▪ 20294

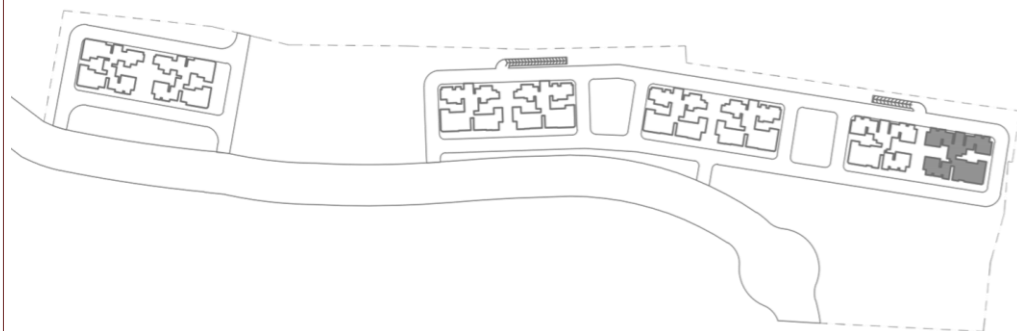

THANK YOU