

Towers 1 to 8

FOREST  
PROVINCE

MANA  
SKANDA



Whitefield-Sarjapur Road.

# Feel the Forest

Introducing, a forest-themed enclave within The Right life

PLAN BOOK





# At a glance

We've always belonged in nature. The rustle of leaves, the chirp of birds at dawn, the cool shade of old trees. But city life rarely makes room for it. Forest Province changes that. **Here, you get both: a forest at your doorstep and the city within easy reach.**

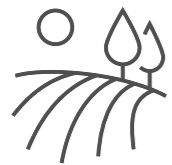

**1.7 acres**

**Central forest zone**

Equivalent to 1.5 football fields or 15 tennis courts.



**1,000+**

**Trees and plants**

A ecosystem, planned to grow richer with every passing year.



**1780+ sft**

**Premium 3, 3.5 & 4 BHKs**

Designed with a focus on space, light and comfort.



**10 acre**

**Enclave within a 100-acre township**

Right next to the grand entrance.



**10+**

**Nature-inspired amenities**

Including floral garden & tree court plaza



**35m × 12m**

**Grand swimming pool**

Overlooking the forest with a kids pool & sun ledge



# Life beyond the home

From morning runs to evening gatherings, Forest Province is built around the idea that home is more than four walls. Here's what you'll find when you step outside.

## Sports

### Designed to keep everyone active

- Pickleball courts (2)
- Multipurpose court (basketball and tennis)
- Practice cricket pitch (2)
- Outdoor gym

## Fitness and wellness

### Spaces for movement, mindfulness and health

- Yoga lawn
- Yoga deck
- Reflexology pathway
- Swimming pool (35m × 12m)
- Kids pool
- Sun ledge

## Nature

### Relaxed, everyday living in a vehicle-free zone

- The Forest of Life
- Floral garden
- Tree court plaza
- Garden pavilion
- Pool deck
- Pool gazebo
- Pool cabana
- Nature play area
- Outdoor picnic area
- Earth mound park
- Pet park
- Senior citizen garden

## Social and community

### Places to gather, connect and celebrate

- Arrival plaza
- Celebration lawn
- Machan
- Seating overlooking activity areas
- Feature wall
- Clubhouse drop-off and entry ramps

## Family and kids

### Designed with young families in mind

- Kids play area
- Nature play
- Creche spillover area



# Master plan

TOWER 1						
COLOR	UNIT TYPE	UNIT NUMBER	UNIT CARPET AREA	BALCONY AREA	DRYING AREA	UNIT SALE AREA
			SFT	SFT	SFT	SFT
	3BHK + Study	T1-001	1422	147	26	2250
	3 BHK	T1-002	1097	121	25	1783
	3BHK + Study	T1-003	1426	192	26	2326
	4 BHK Large	T1-004	1767	190	31	2809
TOWER 2						
COLOR	UNIT TYPE	UNIT NUMBER	UNIT CARPET AREA	BALCONY AREA	DRYING AREA	UNIT SALE AREA
			SFT	SFT	SFT	SFT
	3 BHK	T1-001	1124	126	25	1830
	4 BHK Smart	T1-002	1603	259	27	2655
	4 BHK Large	T1-003	1752	205	28	2804
	3BHK +Study	T1-004	1410	149	26	2235
TOWER 3						
COLOR	UNIT TYPE	UNIT NUMBER	UNIT CARPET AREA	BALCONY AREA	DRYING AREA	UNIT SALE AREA
			SFT	SFT	SFT	SFT
	3BHK +Study	T1-001	1429	117	26	2223
	3 BHK	T1-002	1097	121	25	1783
	3BHK +Study	T1-003	1424	192	26	2325
	4 BHK + Study	T1-004	1768	191	31	2812
TOWER 4						
COLOR	UNIT TYPE	UNIT NUMBER	UNIT CARPET AREA	BALCONY AREA	DRYING AREA	UNIT SALE AREA
			SFT	SFT	SFT	UNIT SALE
	3 BHK	T1-001	1127	124	25	1822
	4 BHK Smart	T1-002	1606	255	30	2658
	4 BHK Large	T1-003	1752	190	28	2791
	3BHK +Study	T1-004	1409	150	26	2237
TOWER 5						
COLOR	UNIT TYPE	UNIT NUMBER	UNIT CARPET AREA	BALCONY AREA	DRYING AREA	UNIT SALE AREA
			SFT	SFT	SFT	SFT
	3BHK +Study	T1-001	1422	147	26	2250
	4 BHK Smart	T1-002	1607	255	25	2654
	3 BHK Smart	T1-003	1218	180	29	2015
	3 BHK Smart	T1-004	1232	125	27	1970
TOWER 6						
COLOR	UNIT TYPE	UNIT NUMBER	UNIT CARPET AREA	BALCONY AREA	DRYING AREA	UNIT SALE AREA
			SFT	SFT	SFT	SFT
	4 BHK Smart	T1-001	1591	239	29	2615
	3BHK +Study	T1-002	1395	152	28	2221
	3 BHK Smart	T1-003	1217	182	25	2019
	4 BHK Smart	T1-004	1590	243	29	2622
TOWER 7						
COLOR	UNIT TYPE	UNIT NUMBER	UNIT CARPET AREA	BALCONY AREA	DRYING AREA	UNIT SALE AREA
			SFT	SFT	SFT	SFT
	3BHK + Study	T1-001	1461	119	25	2224
	4 BHK Smart	T1-002	1606	259	30	2659
	4 BHK Smart	T1-003	1595	240	28	2622
	3 BHK Smart	T1-004	1232	128	27	1970
TOWER 8						
COLOR	UNIT TYPE	UNIT NUMBER	UNIT CARPET AREA	BALCONY AREA	DRYING AREA	UNIT SALE AREA
			SFT	SFT	SFT	SFT
	4 BHK Smart	T1-001	1673	128	31	2574
	3BHK + Study	T1-002	1394	151	26	2220
	3 BHK Smart	T1-003	1217	182	24	2010
	3 BHK Smart	T1-004	1231	128	29	1966



- |                     |                                  |                               |  |   |
|---------------------|----------------------------------|-------------------------------|--|---|
| 1. Main Entry       | 10. Accent Planting with Seating | 19. Swimming Pool (35m x 12m) | 28. Senior Citizen Garden                                | 36. Reflexology Pathway                   |
| 2. Main Exit        | 11. Clubhouse                    | 20. Kids Pool                 | 29. Outdoor Gym  | 37. Car Surface Parking – 55 nos          |
| 3. Boom Barrier     | 12. Clubhouse Entry/Exit Ramp    | 21. Pool Gazebo               | 30. Creche Spillover                                     | 38. Bicycle Parking – 90 nos              |
| 4. Security Cabin   | 13. Pharmacy Drop-Off            | 22. Pool Cabana               | 31. Multipurpose Court (26m x 16m) – Basketball + Tennis | 39. Feature Wall                          |
| 5. Entry Ramp       | 14. Floral Garden                | 23. Kids Play Area            | 32. Practice Cricket Pitch 2 nos (3m x 29m)              | 40. Buffer Planting                       |
| 6. Exit Ramp        | 15. Clubhouse Main Drop-Off      | 24. Miyawaki Forest           | 33. Machan   | 41. Seating Overlooking Activity          |
| 7. Arrival Plaza    | 16. Pool Deck                    | 25. Garden Pavilion           | 34. Nature Play  | 42. Earth Mound Park                      |
| 8. 8m Fire Driveway | 17. Celebration Lawn             | 26. Yoga Lawn                 | 35. Outdoor Picnic                                       | 43. Pickleball Court 2 nos (16.5m x 8.5m) |
| 9. Tree Court Plaza | 18. Tanning Ledge                | 27. Yoga Deck                 |  | 44. Pet Park                              |



# Three clubhouses, one integrated experience

Forest Province features three generously sized clubhouses designed as a hub for fitness, recreation and community engagement. Together, they total 46,000 sq. ft. of indoor amenities curated for residents across age groups and lifestyles.

## Club One

**Where the clubhouse meets the pool meets the forest**

A premium ground floor clubhouse that integrates three experiences in one seamless space: indoor recreation, swimming pool access and direct connection to The Forest of Life.

## Sky Club

**An elevated lifestyle zone with panoramic views**

Located at the top floor and connected across towers by a bridge, the Sky Club offers exclusive amenities split into two zones.

### Sun Club

- Co-working area
- Gym and yoga spaces
- Library
- Indoor play area
- Tuition room
- Multi-purpose room

### Moon Club

- Spa
- Party zone
- Performance theatre
- Multi-purpose hall
- Lounge with F&B



# The homes

Homes at Forest Province are designed with a focus on space, light and contemporary comfort. From the moment you arrive, every detail is considered.

## Elegant lobbies

Calm, spacious arrival spaces with high-speed lifts and clear circulation for smooth vertical movement

## Premium 3, 3.5 & 4 BHKs

Spacious configurations designed for family living

## Larger windows

Enhanced compared to Phase 1, for better daylight and views

## Premium finishes

High-quality tile finishes as standard

## Home automation provisions

Built-in as part of the Collab Phase specifications



# FLOOR PLANS

FOREST PROVINCE

# TOWER - 01, TYPICAL FLOOR



# TOWER -01, 2nd to 5th FLOOR



# TOWER - 02, TYPICAL FLOOR



# TOWER - 02, 2nd to 5th FLOOR

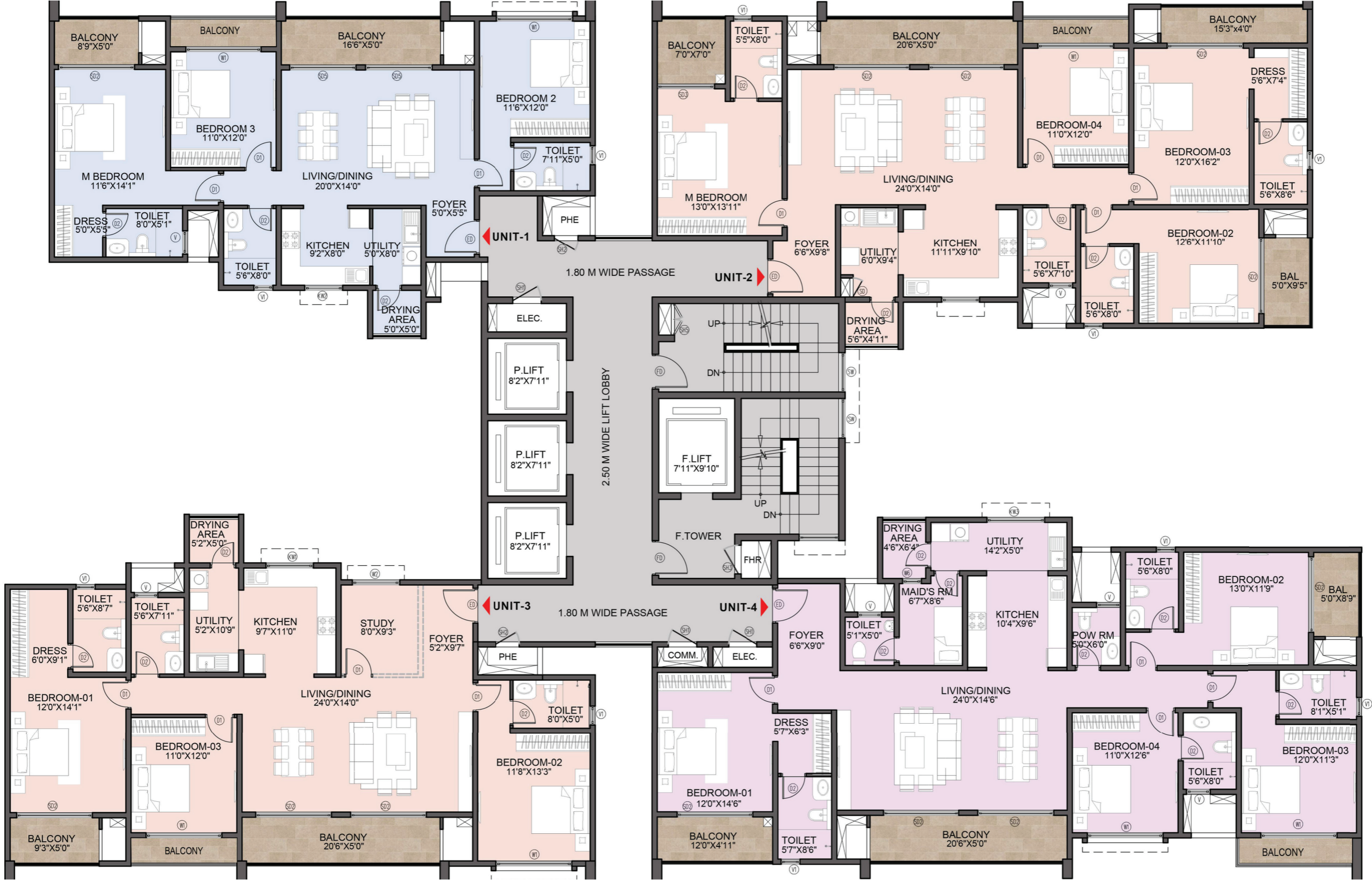

# TOWER - 03, TYPICAL FLOOR



# TOWER - 03, 2nd to 5th FLOOR



# TOWER - 04, TYPICAL FLOOR



# TOWER - 04, 2nd to 5th FLOOR



# TOWER - 05, TYPICAL FLOOR



# TOWER - 05, 2nd to 5th FLOOR



# TOWER - 06, TYPICAL FLOOR

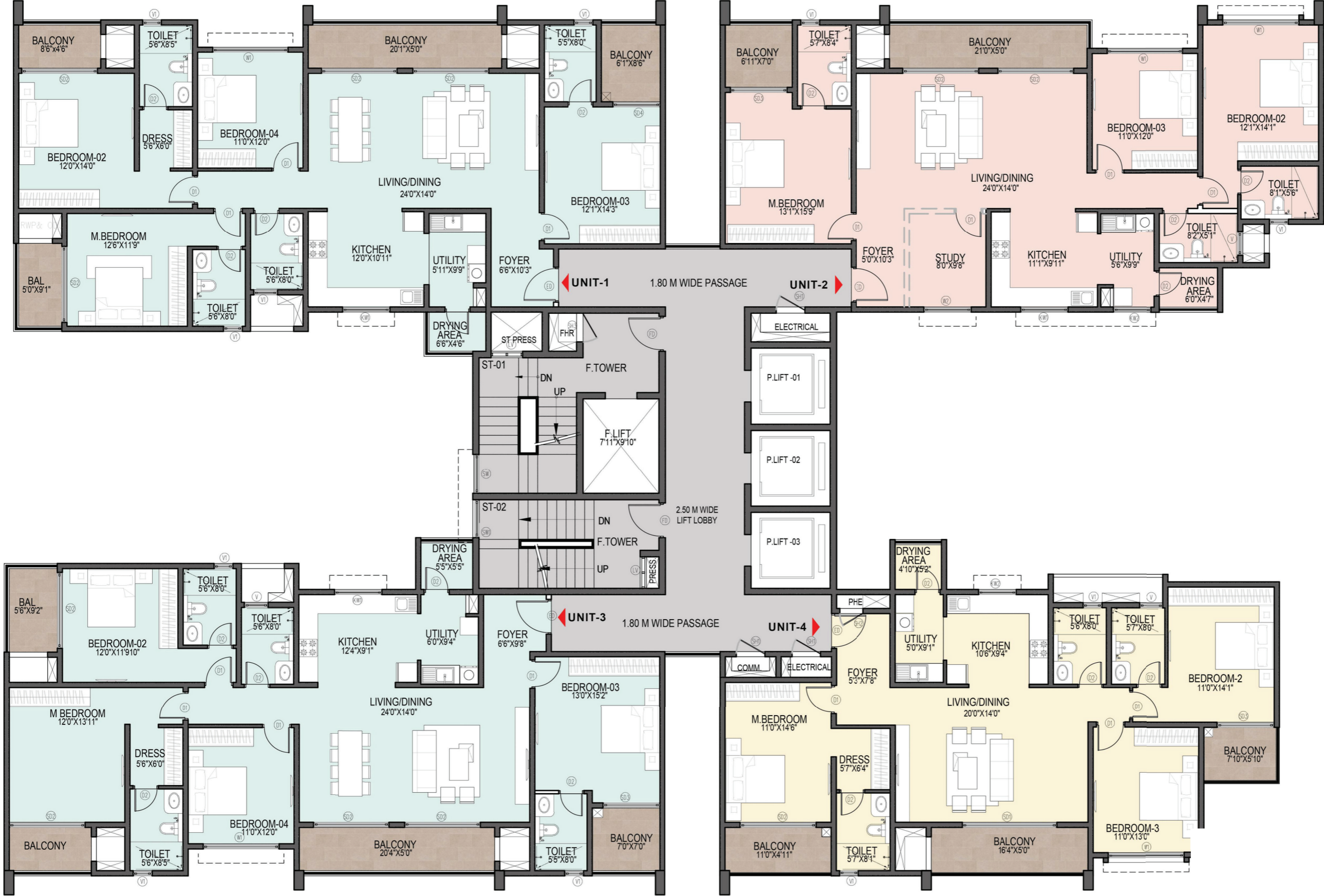

# TOWER - 06, 2nd to 5th FLOOR

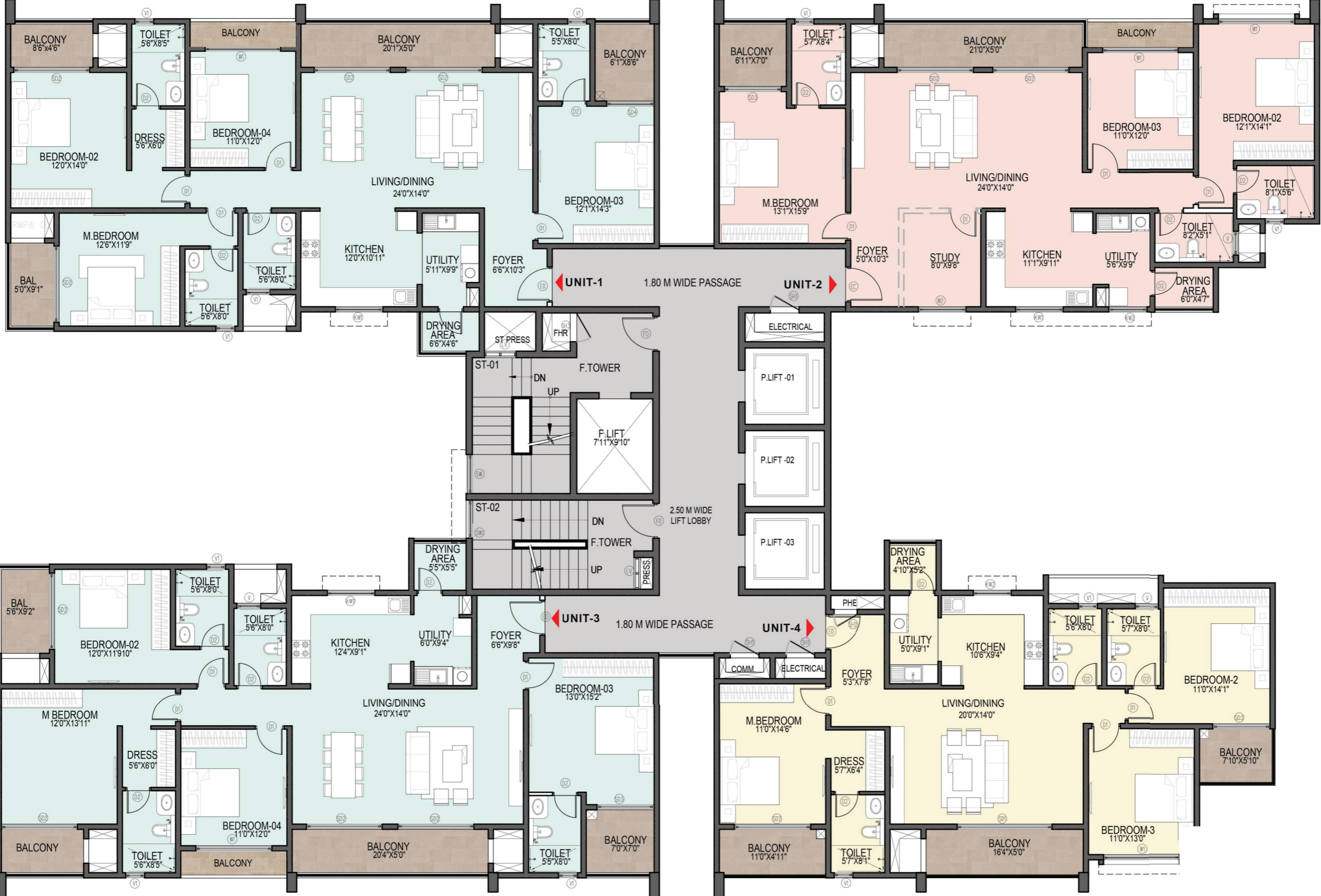

# TOWER - 07, TYPICAL FLOOR



# TOWER - 07, 2nd to 5th FLOOR



# TOWER - 08, TYPICAL FLOOR



# TOWER - 08, 2nd to 5th FLOOR





# UNIT PLANS

FOREST PROVINCE

Series 1 (Tower 1)  
 Ground, 1, 2, 3, 4 & 5<sup>th</sup> floor  
 3 BHK + STUDY

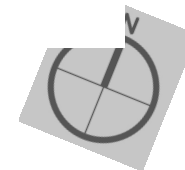
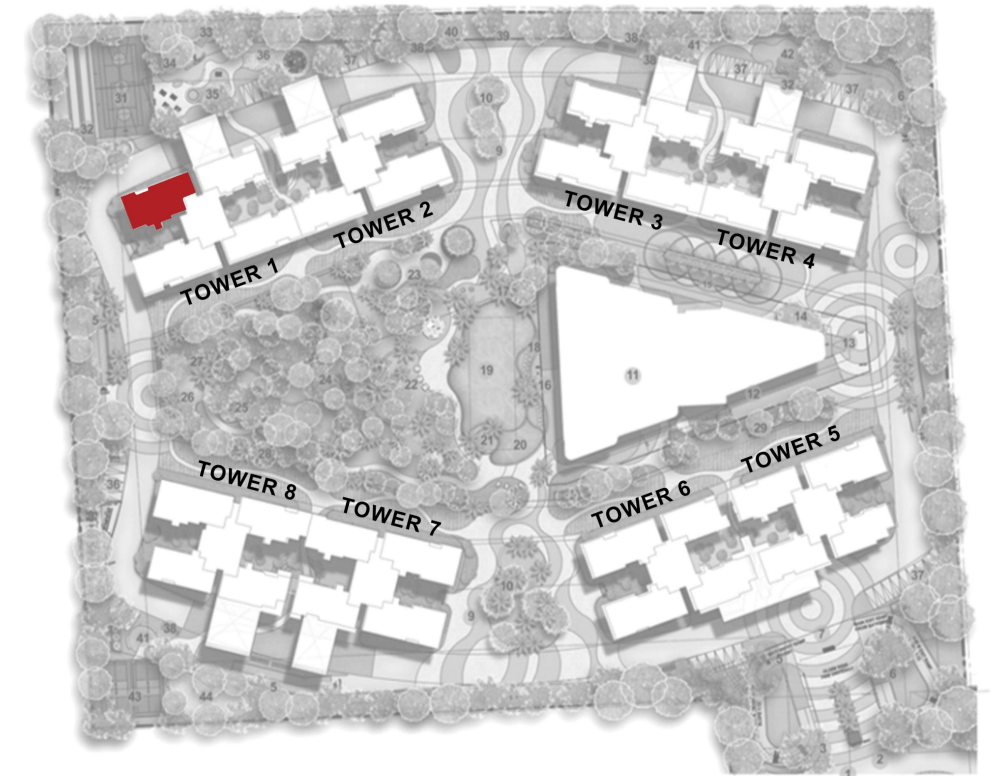

SBA	2292.12 SQ FT
RERA Carpet	1425.90 SQ FT
Balcony + Drying Area	205.12 SQ FT
Facing	EAST
Unit No.	G01,101, 201, 301, 401, 501

Series 1 (Tower 1)

6, 7, 8, 9, 10, 11, 12, 13, 14, 15, 16, 17, 18, 20, 21, 22, 23, 24, 25, 26, 28, 29, 30, 31, 32 & 33<sup>rd</sup> floor

3 BHK + STUDY

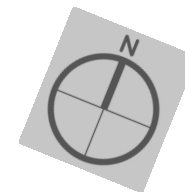
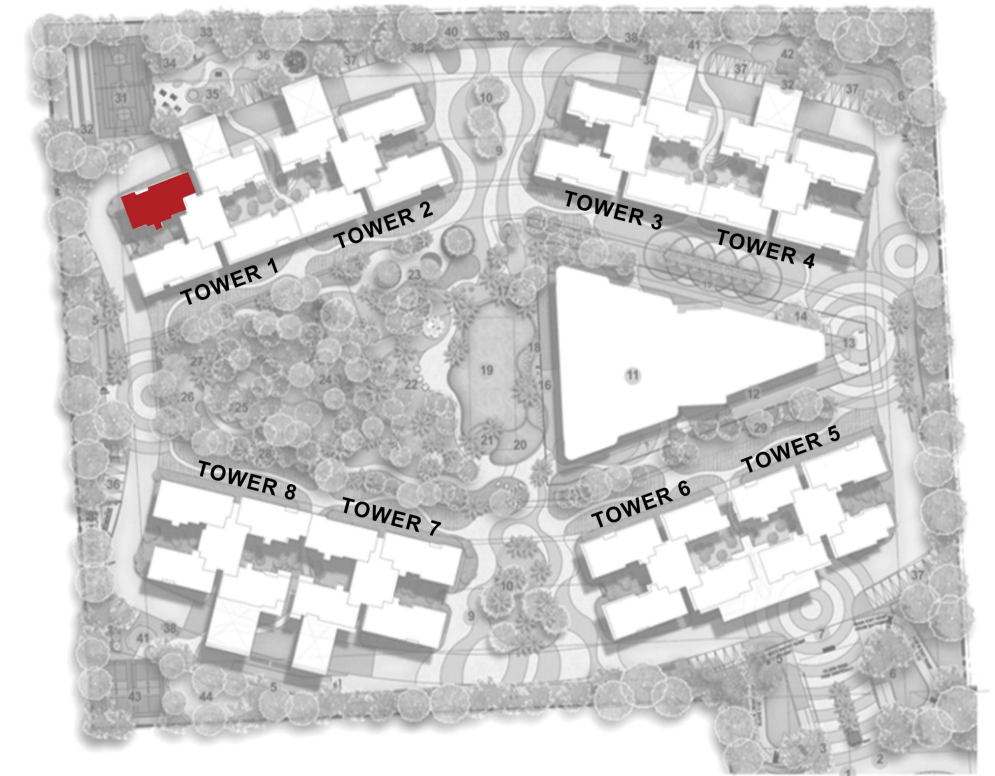

SBA	2249.84 SQ FT
RERA Carpet	1421.76 SQ FT
Balcony + Drying Area	172.73 SQ FT
Facing	EAST
Unit No.	601, 701, 801, 901, 1001, 1101, 1201, 1301, 1401, 1501, 1601, 1701, 1801, 2001, 2101, 2201, 2301, 2401, 2501, 2601, 2801, 2901, 3001, 3101, 3201, 3301

Series 2 (Tower 1)  
 2, 3, 4 & 5<sup>th</sup> floor  
 3 BHK

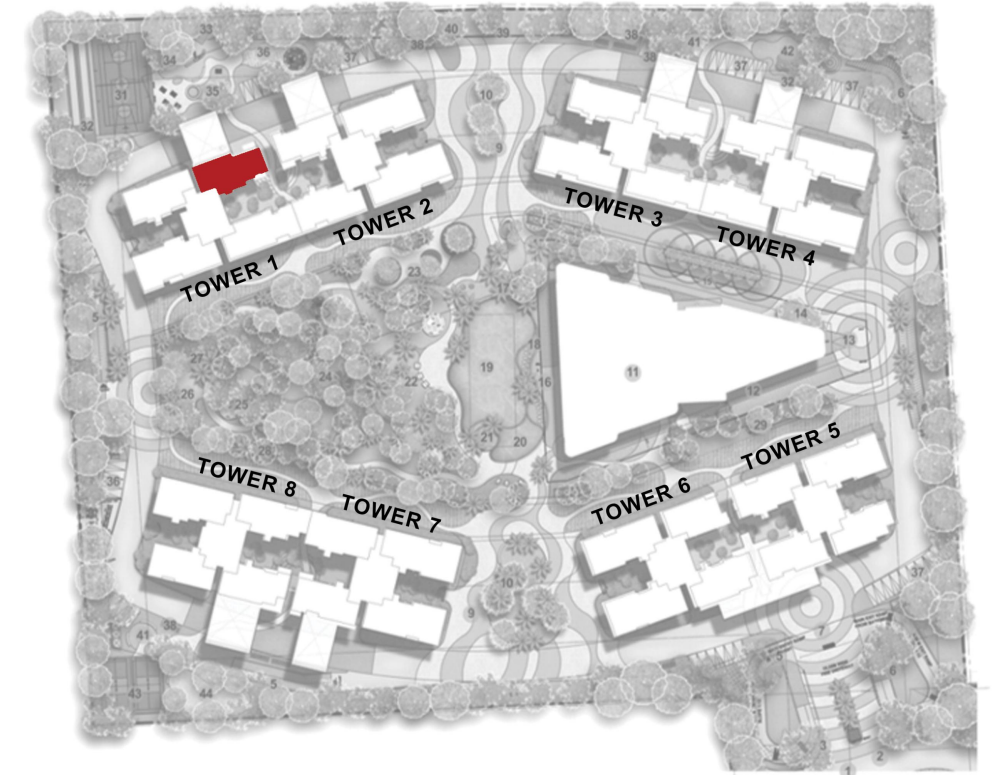
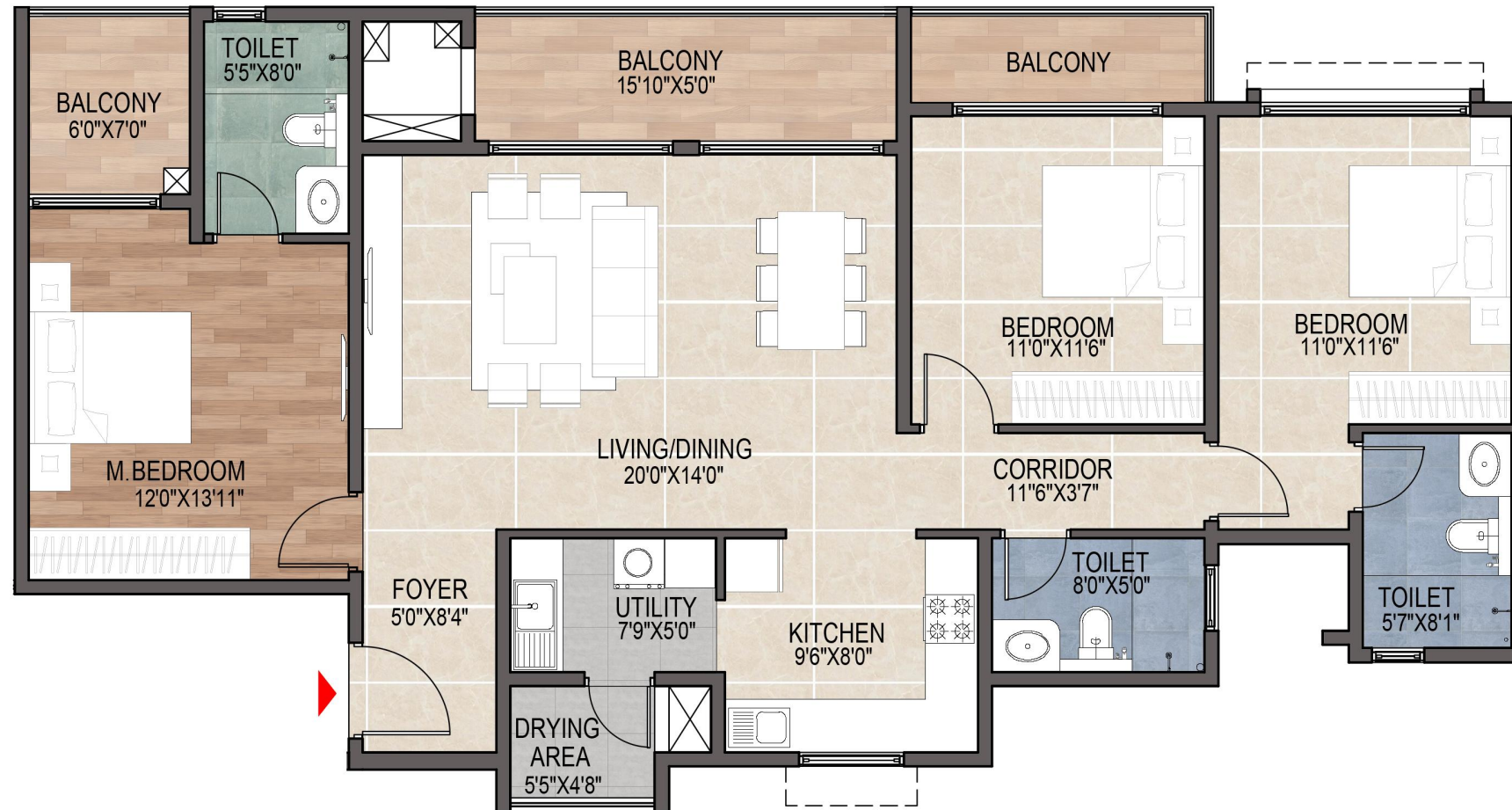

SBA	1837.67 SQ FT
RERA Carpet	1101.51 SQ FT
Balcony + Drying Area	187.68 SQ FT
Facing	WEST
Unit No.	202, 302, 402, 502

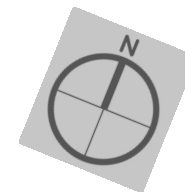

Series 2 (Tower 1)

6, 7, 8, 9, 10, 11, 12, 13, 14, 15, 16, 17, 18, 19, 20, 21, 22, 23, 24, 25, 26, 27, 28, 29, 30, 31, 32 & 33<sup>rd</sup> floor

3 BHK

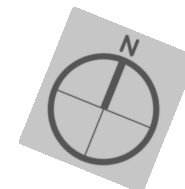
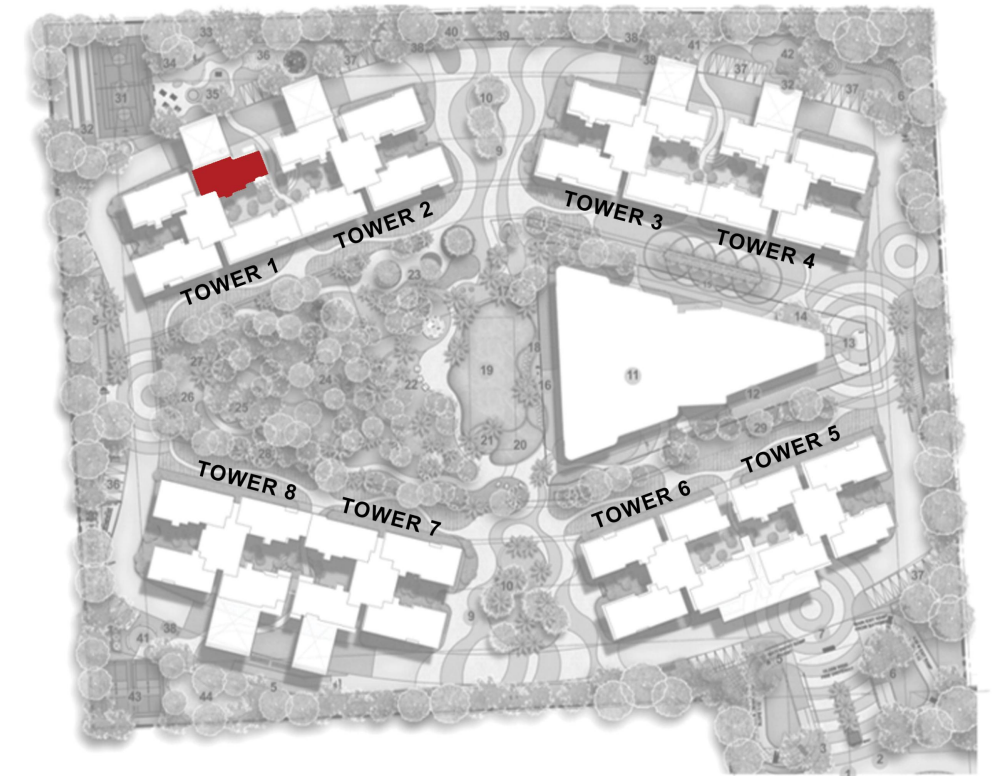
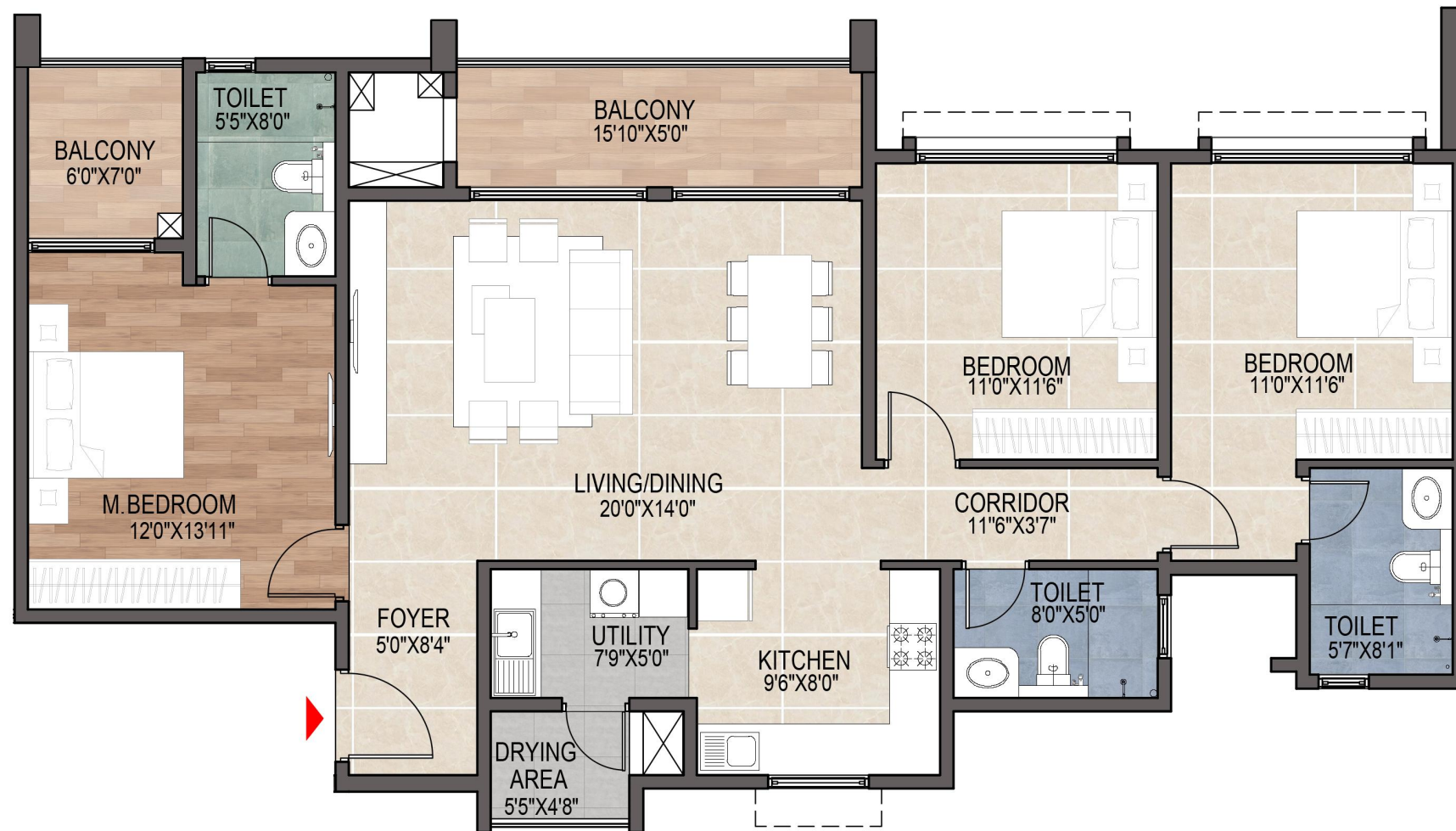

SBA	1783.36 SQ FT
RERA Carpet	1097.38 SQ FT
Balcony + Drying Area	146.21 SQ FT
Facing	WEST
Unit No.	602, 702, 802, 902, 1002, 1102, 1202, 1302, 1402, 1502, 1602, 1702, 1802, 1902, 2002, 2102, 2202, 2302, 2402, 2502, 2602, 2702, 2802, 2902, 3002, 3102, 3202, 3302

Series 3 (Tower 1)  
 Ground & 1<sup>st</sup> floor  
 2 BHK + STUDY

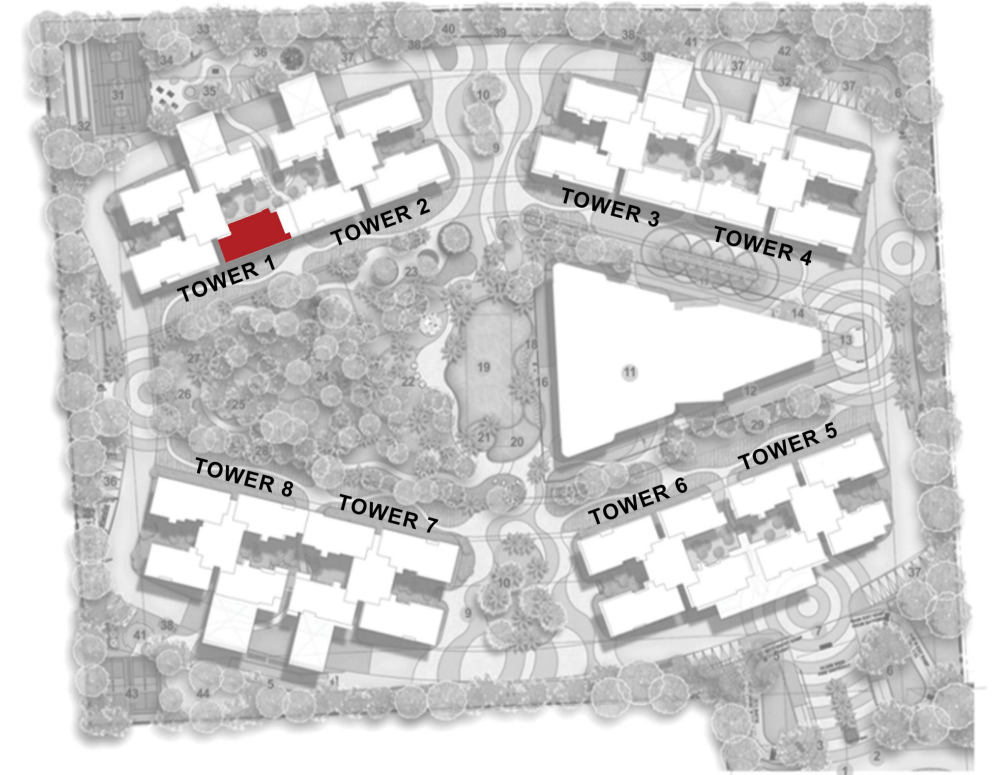
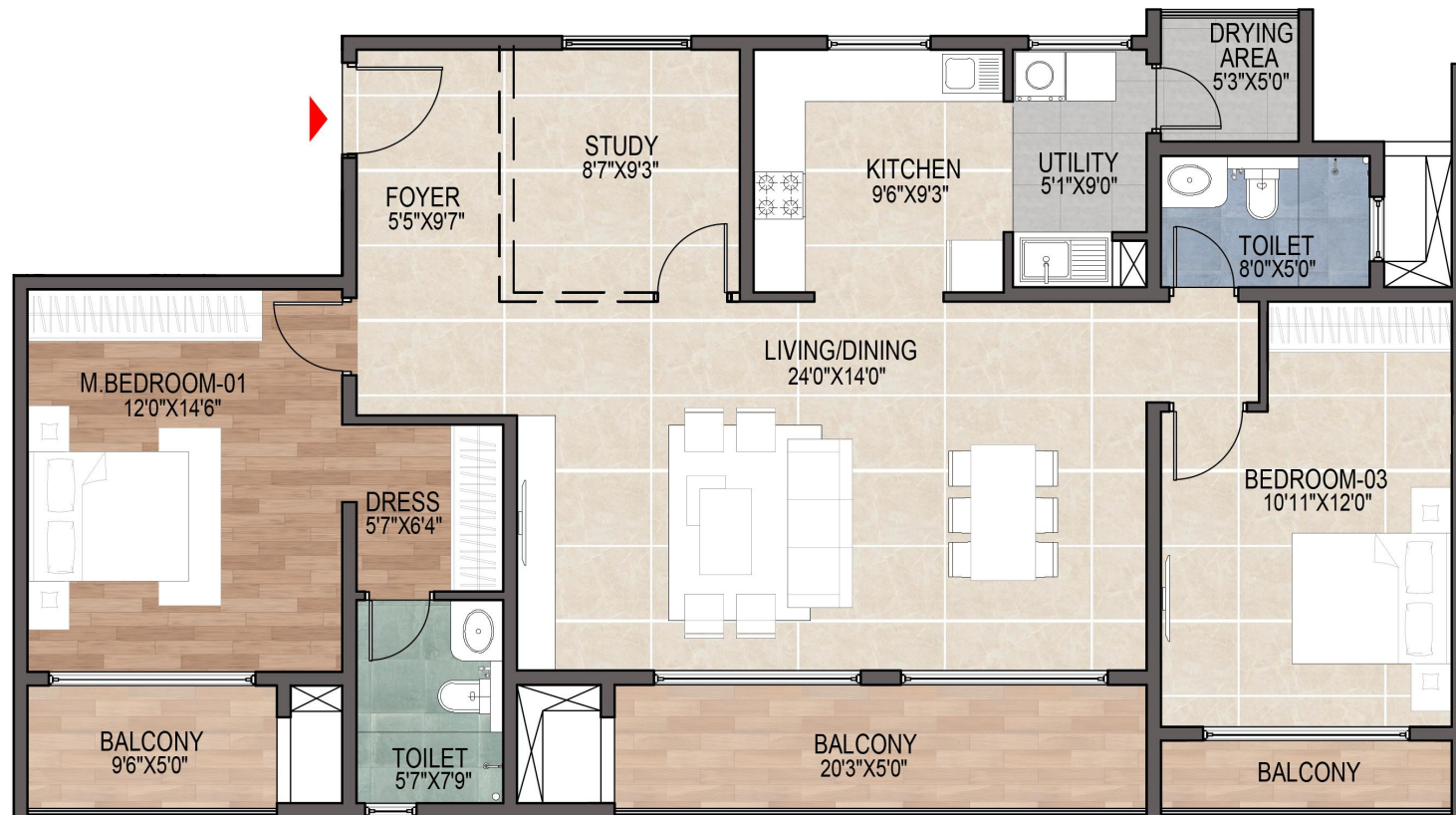

SBA	1940.54 SQ FT
RERA Carpet	1170.86 SQ FT
Balcony + Drying Area	207.76 SQ FT
Facing	WEST
Unit No.	G03, 103

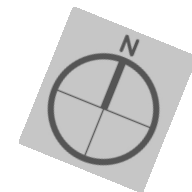

Series 3 (Tower 1)  
 2, 3, 4, & 5<sup>th</sup> floor  
 3 BHK + STUDY

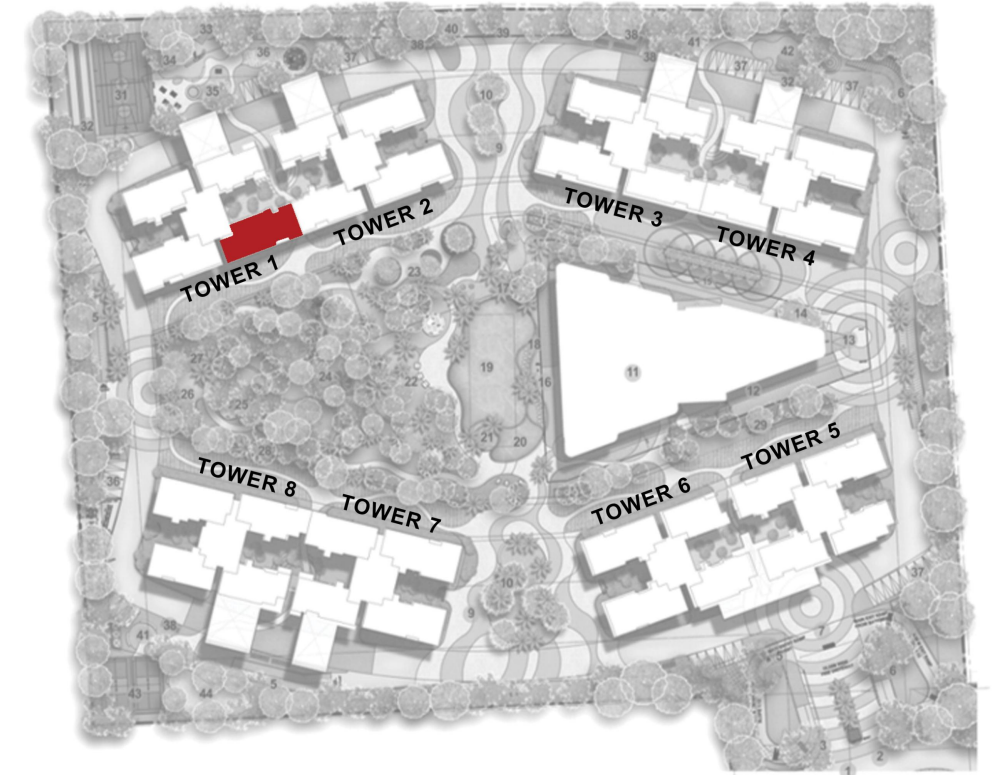

SBA	2368.14 SQ FT
RERA Carpet	1430.03 SQ FT
Balcony + Drying Area	250.39 SQ FT
Facing	WEST
Unit No.	203, 303, 403, 503

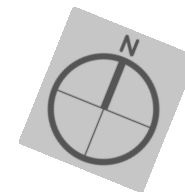

Series 3 (Tower 1)

6, 7, 8, 9, 10, 11, 12, 13, 14, 15, 16, 17, 18, 19, 20, 21, 22, 23, 24, 25, 26, 27, 28, 29, 30, 31, 32 & 33<sup>rd</sup> floor

3 BHK + STUDY

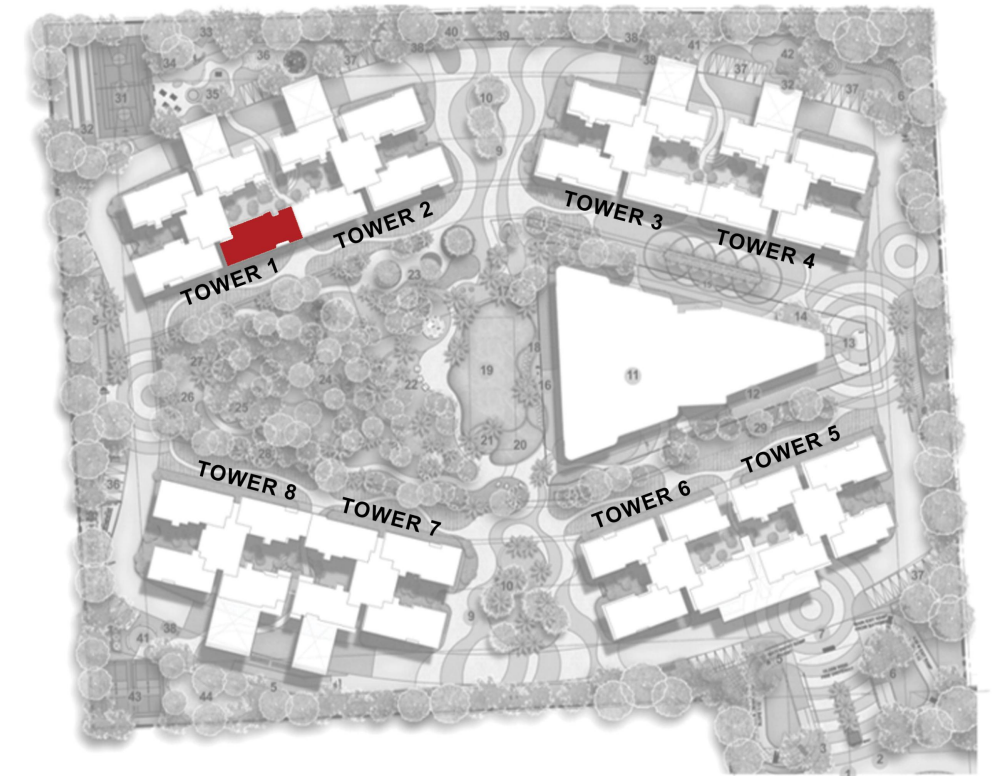
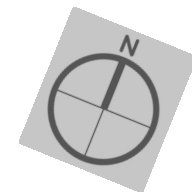

SBA	2325.60 SQ FT
RERA Carpet	1425.90 SQ FT
Balcony + Drying Area	218.26 SQ FT
Facing	WEST
Unit No.	603, 703, 803, 903, 1003, 1103, 1203, 1303, 1403, 1503, 1603, 1703, 1803, 1903, 2003, 2103, 2203, 2303, 2403, 2503, 2603, 2703, 2803, 2903, 3003, 3103, 3203, 3303

Series 4 (Tower 1)  
 Ground, 1, 2, 3, 4 & 5<sup>th</sup> floor  
 4 BHK LARGE

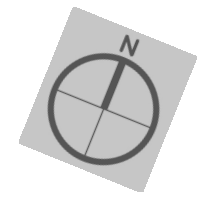
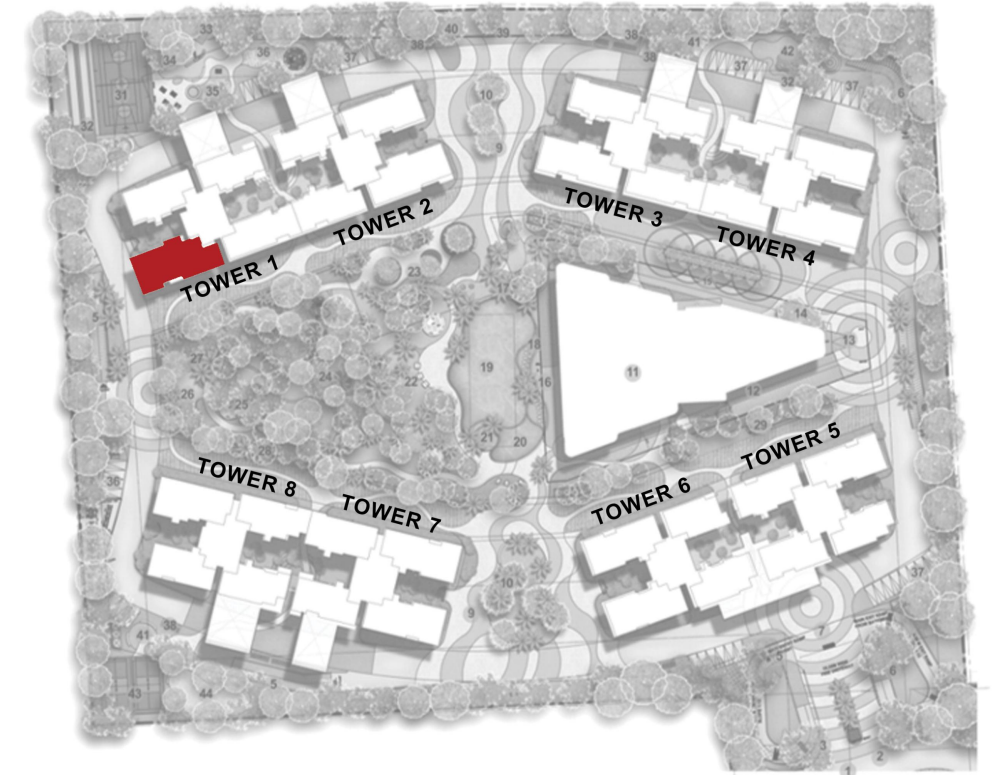

SBA	2853.63 SQ FT
RERA Carpet	1760.31 SQ FT
Balcony + Drying Area	255.01 SQ FT
Facing	EAST
Unit No.	G04, 104, 204, 304, 404, 504

Series 4 (Tower 1)

6, 7, 8, 9, 10, 11, 12, 13, 14, 15, 16, 17, 18, 19, 20, 21, 22, 23, 24, 25, 26, 27, 28, 29, 30, 31, 32 & 33<sup>rd</sup> floor

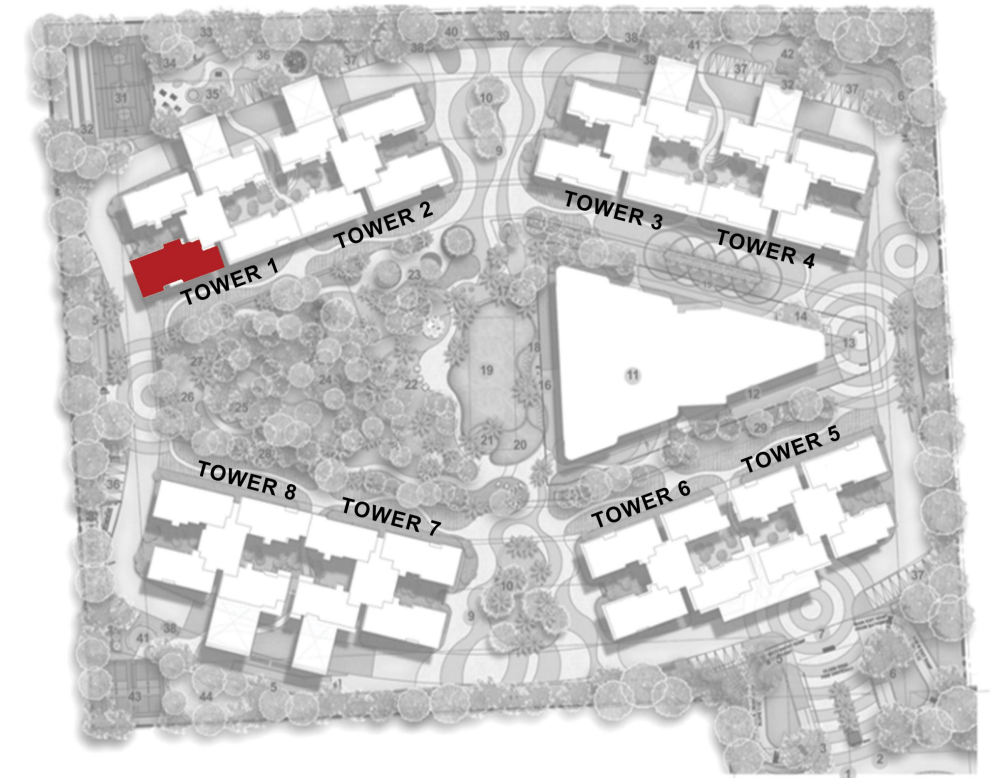
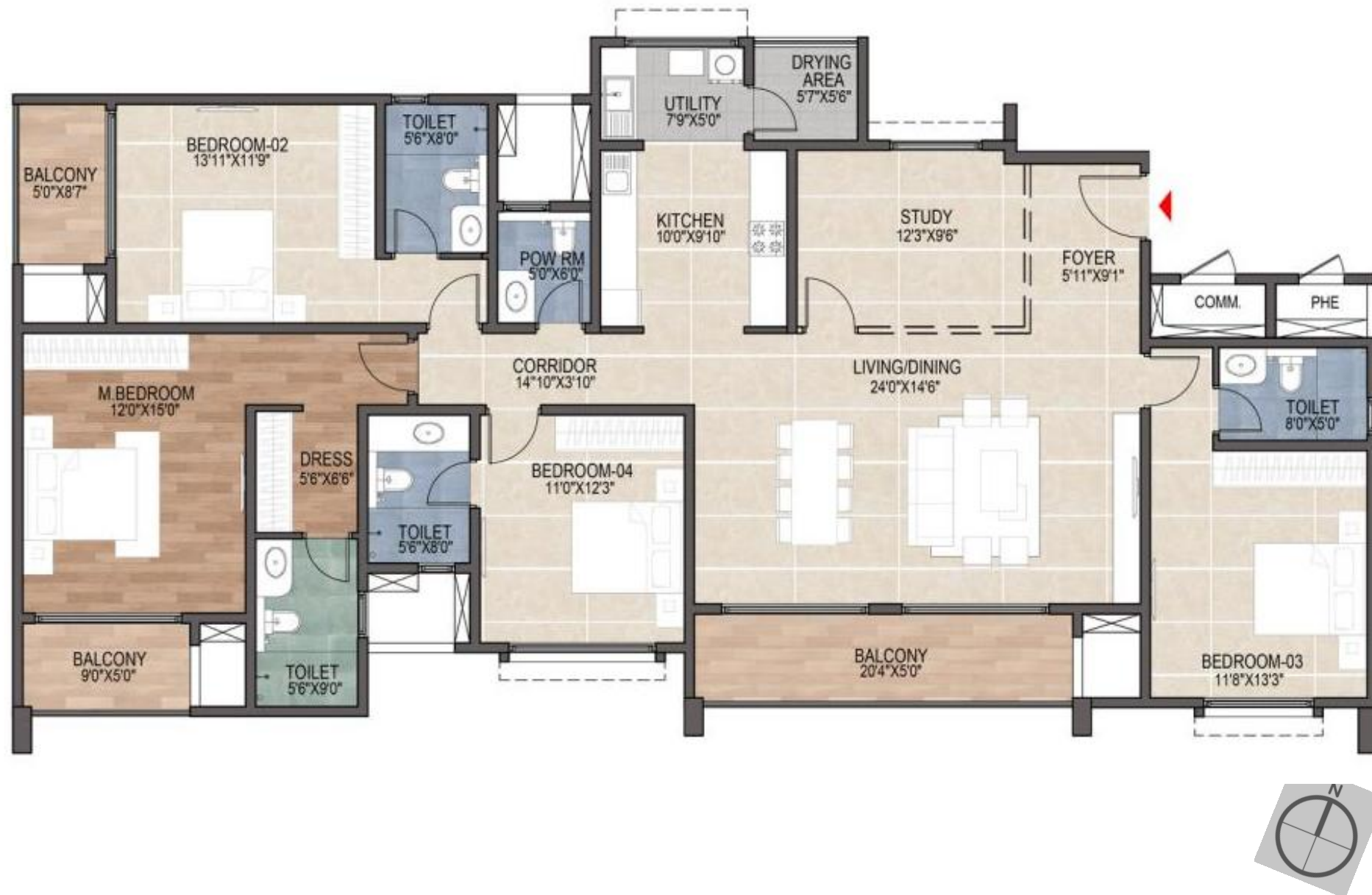

SBA	2808.57 SQ FT
RERA Carpet	1766.94 SQ FT
Balcony + Drying Area	220.52 SQ FT
Facing	EAST
Unit No.	604, 704, 804, 904, 1004, 1104, 1204, 1304, 1404, 1504, 1604, 1704, 1804, 1904, 2004, 2104, 2204, 2304, 2404, 2504, 2604, 2704, 2804, 2904, 3004, 3104, 3204, 3304

Series 1 (Tower 2)  
 2, 3, 4 & 5<sup>th</sup> floor  
 3 BHK

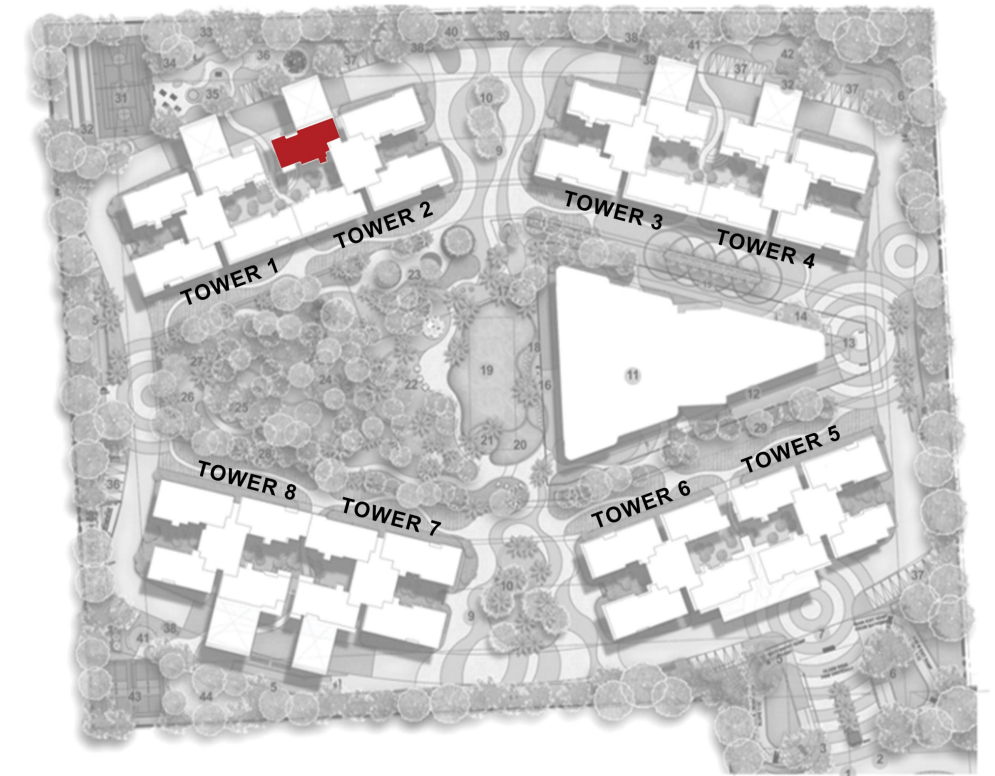
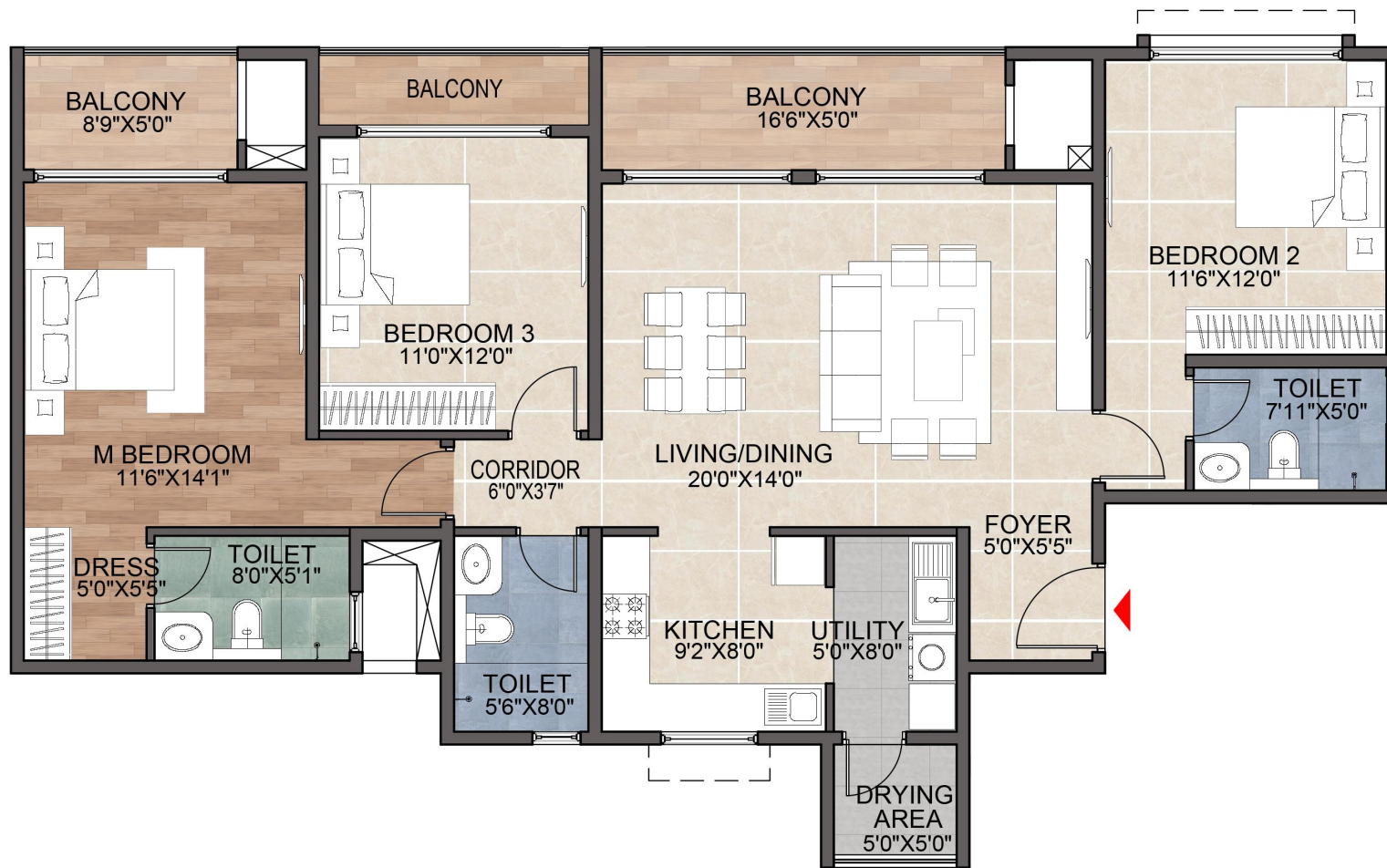

SBA	1875.36 SQ FT
RERA Carpet	1128.51 SQ FT
Balcony + Drying Area	186.41 SQ FT
Facing	EAST
Unit No.	201, 301, 401, 501

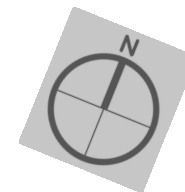

Series 1 (Tower 2)

6, 7, 8, 9, 10, 11, 12, 13, 14, 15, 16, 17, 18, 19, 20, 21, 22, 23, 24, 25, 26, 27, 28, 29, 30, 31, 32 & 33<sup>rd</sup> floor  
 3 BHK

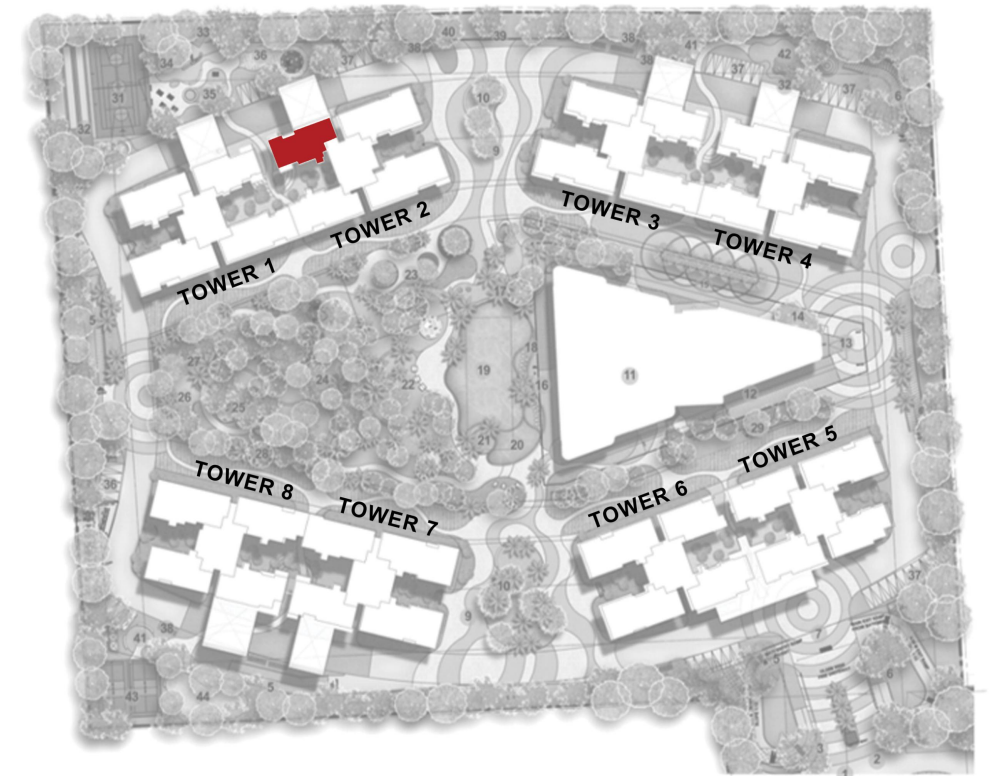
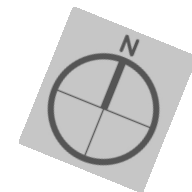
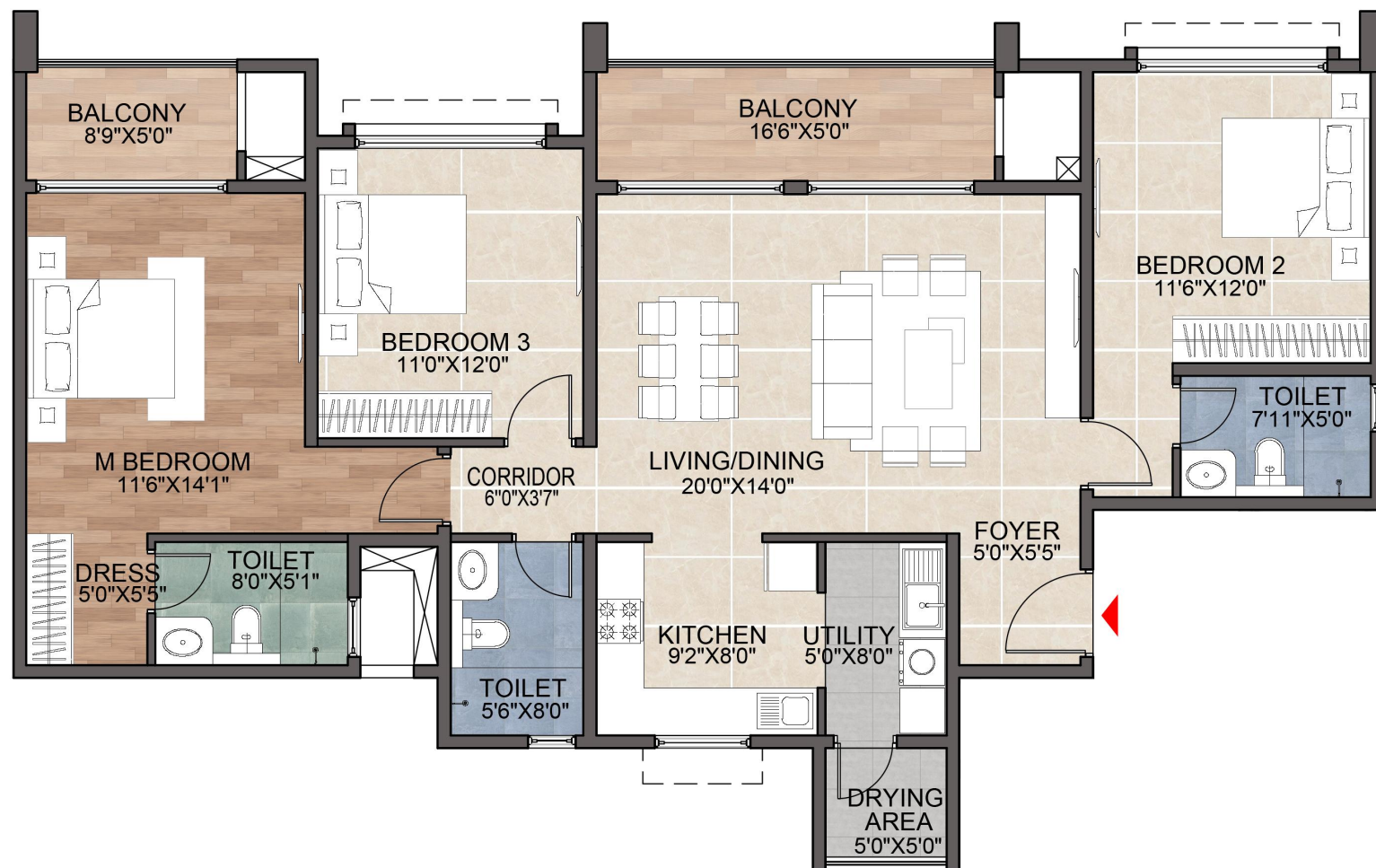

SBA	1829.95 SQ FT
RERA Carpet	1124.38 SQ FT
Balcony + Drying Area	151.32 SQ FT
Facing	EAST
Unit No.	601, 701, 801, 901, 1001, 1101, 1201, 1301, 1401, 1501, 1601, 1701, 1801, 1901, 2001, 2101, 2201, 2301, 2401, 2501, 2601, 2701, 2801, 2901, 3001, 3101, 3201, 3301

Series 2 (Tower 2)  
 Ground, 1, 2, 3, 4 & 5<sup>th</sup> floor  
 4 BHK SMART

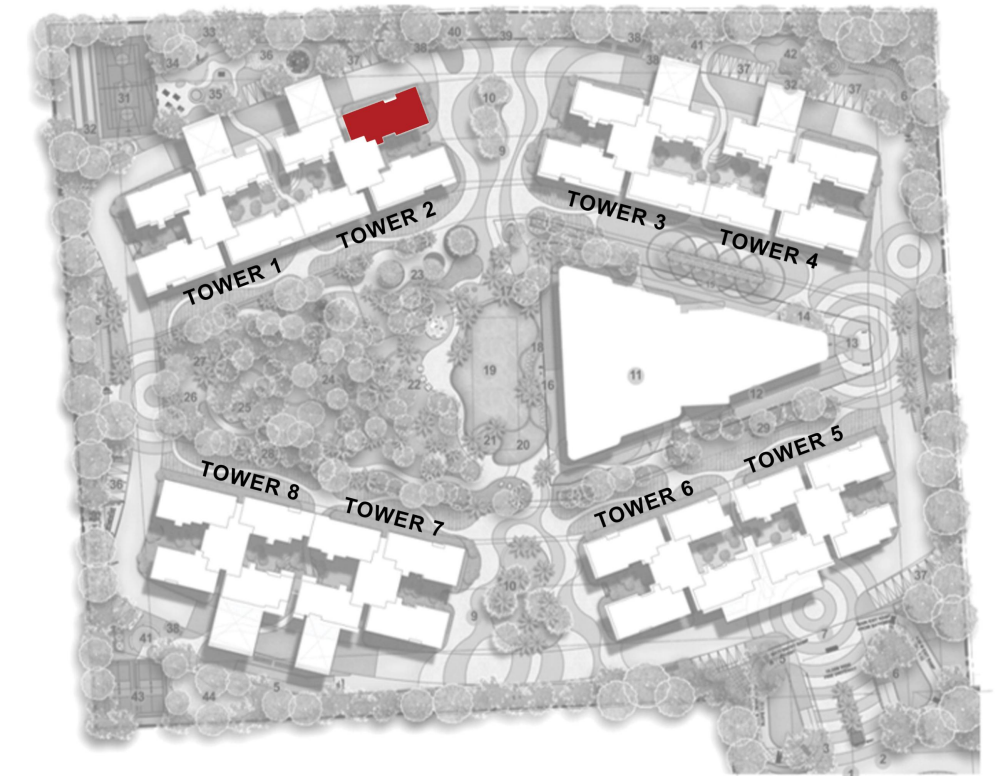

SBA	2695.53 SQ FT
RERA Carpet	1607.15 SQ FT
Balcony + Drying Area	317.43 SQ FT
Facing	WEST
Unit No.	G02, 102, 202, 302, 402, 502



Series 2 (Tower 2)

6, 7, 8, 9, 10, 11, 12, 13, 14, 15, 16, 17, 18, 19, 20, 21, 22, 23, 24, 25, 26, 27, 28, 29, 30, 31 & 32<sup>nd</sup> floor

4 BHK SMART

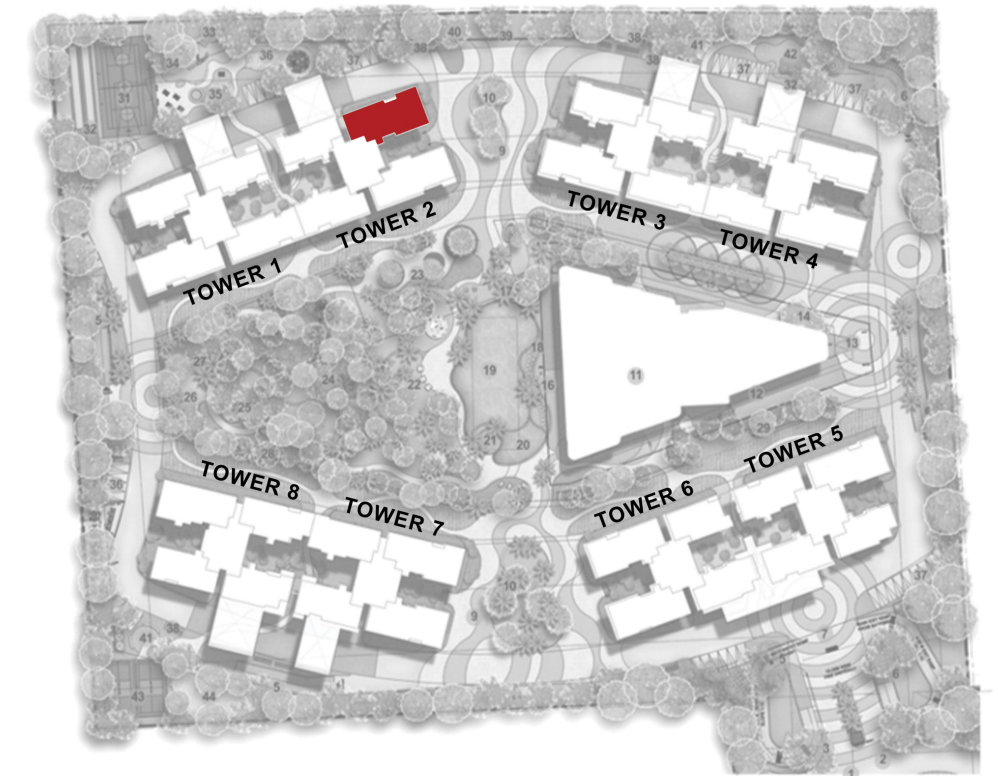
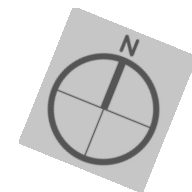

SBA	2654.93 SQ FT
RERA Carpet	1603.03 SQ FT
Balcony + Drying Area	285.71 SQ FT
Facing	WEST
Unit No.	602, 702, 802, 902, 1002, 1102, 1202, 1302, 1402, 1502, 1602, 1702, 1802, 1902, 2002, 2102, 2202, 2302, 2402, 2502, 2602, 2702, 2802, 2902, 3002, 3102, 3202

Series 3 (Tower 2)  
 Ground, 1, 2, 3, 4 & 5<sup>th</sup> floor  
 4 BHK LARGE

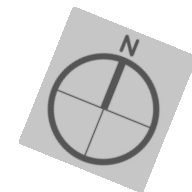
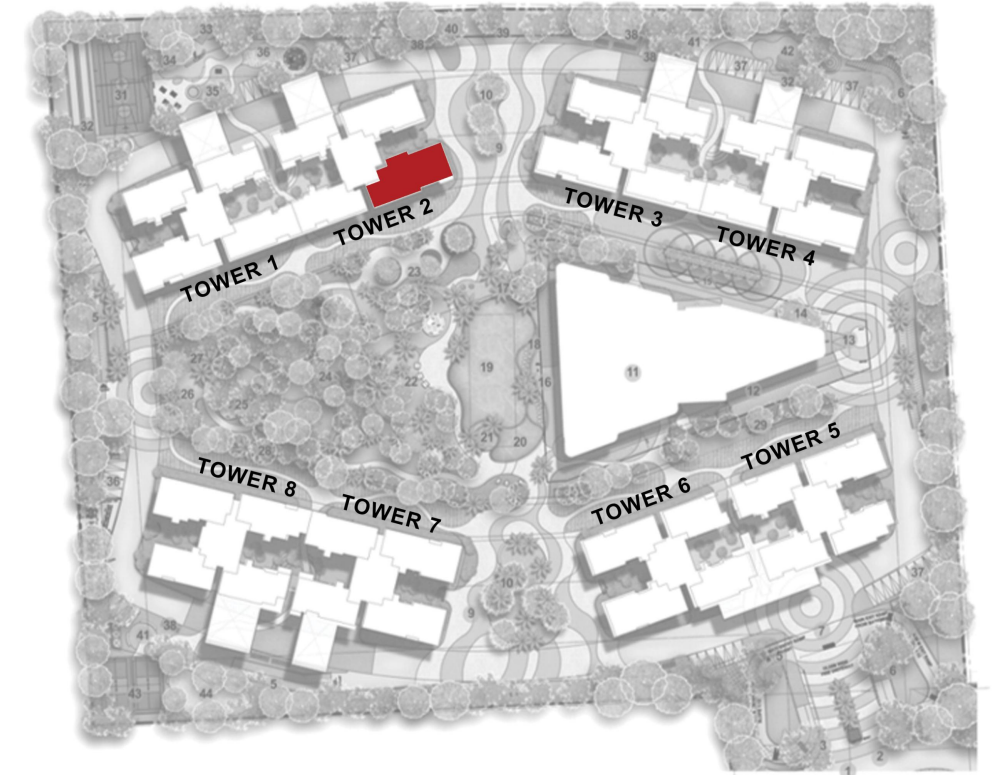

SBA	2851.53 SQ FT
RERA Carpet	1755.96 SQ FT
Balcony + Drying Area	269.66 SQ FT
Facing	WEST
Unit No.	G03, 103, 203, 303, 403, 503

Series 3 (Tower 2)

6, 7, 8, 9, 10, 11, 12, 13, 14, 15, 16, 17, 18, 20, 21, 22, 23, 24, 25, 26, 28, 29, 30, 31, 32

& 33<sup>rd</sup> floor

4 BHK LARGE

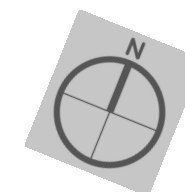
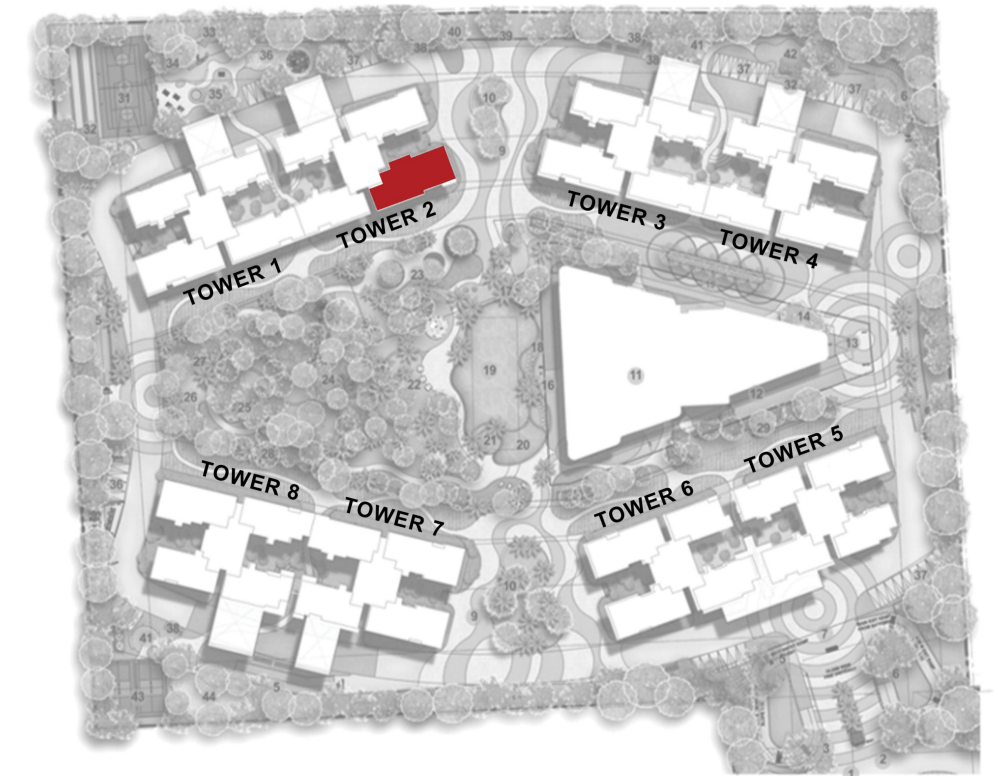

SBA	2804.25 SQ FT
RERA Carpet	1751.83 SQ FT
Balcony + Drying Area	233.49 SQ FT
Facing	WEST
Unit No.	603, 703, 803, 903, 1003, 1103, 1203, 1303, 1403, 1503, 1603, 1703, 1803, 2003, 2103, 2203, 2303, 2403, 2503, 2603, 2803, 2903, 3003, 3103, 3203, 3303

Series 4 (Tower 2)  
 Ground & 1<sup>st</sup> floor  
 2 BHK + STUDY

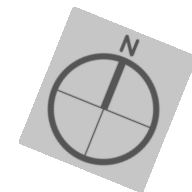
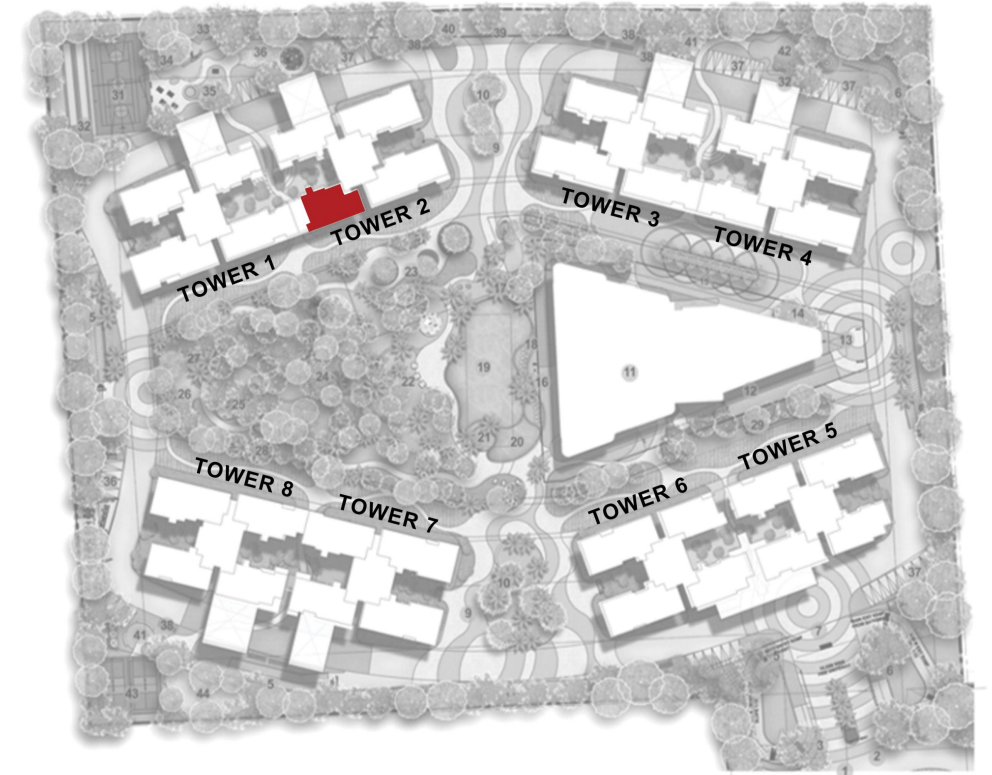
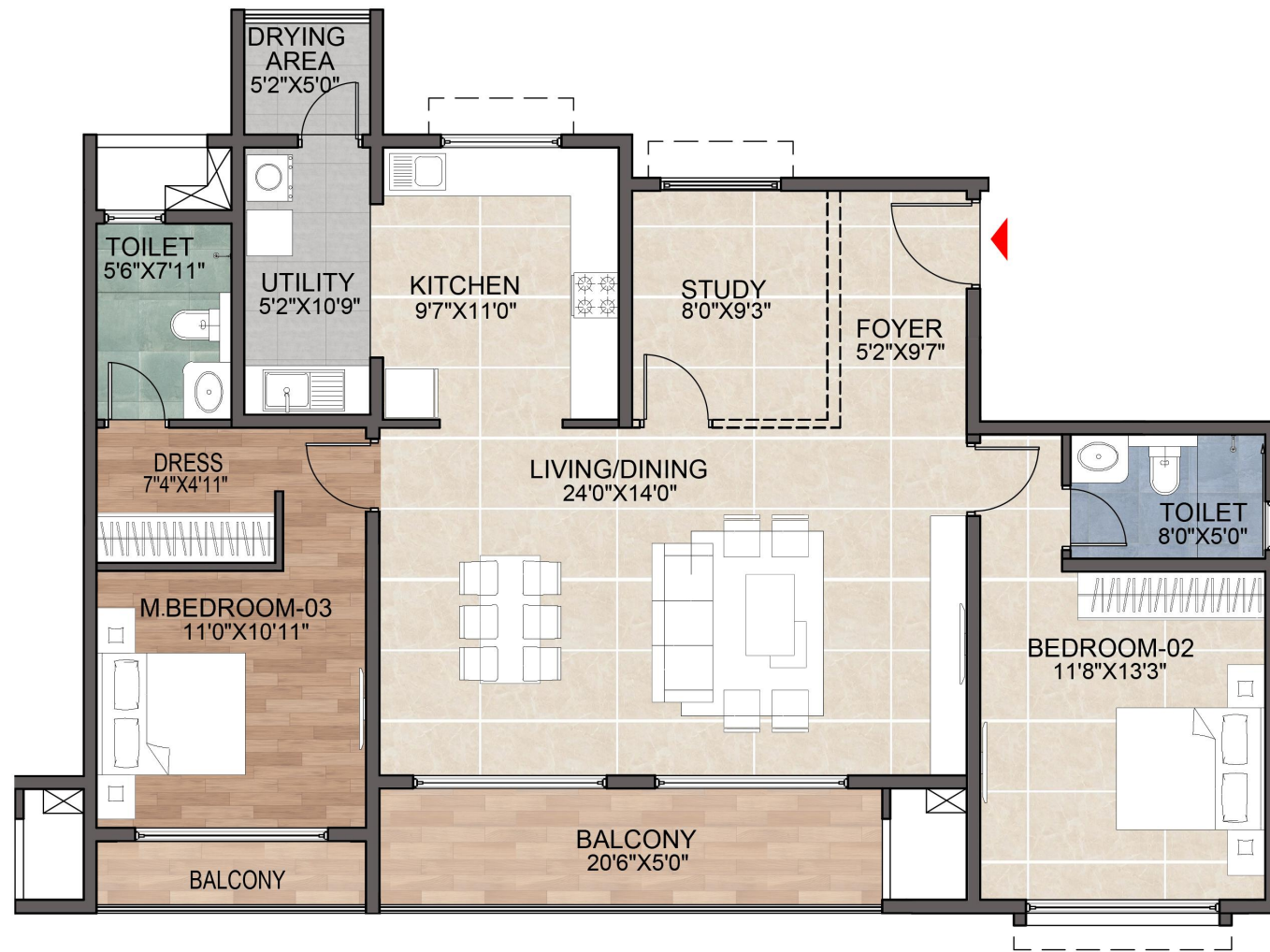

SBA	1807.30 SQ FT
RERA Carpet	1120.02 SQ FT
Balcony + Drying Area	160.94 SQ FT
Facing	EAST
Unit No.	G04, 104

Series 4 (Tower 2)  
 2, 3, 4 & 5<sup>th</sup> floor  
 3 BHK + STUDY

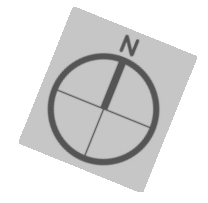
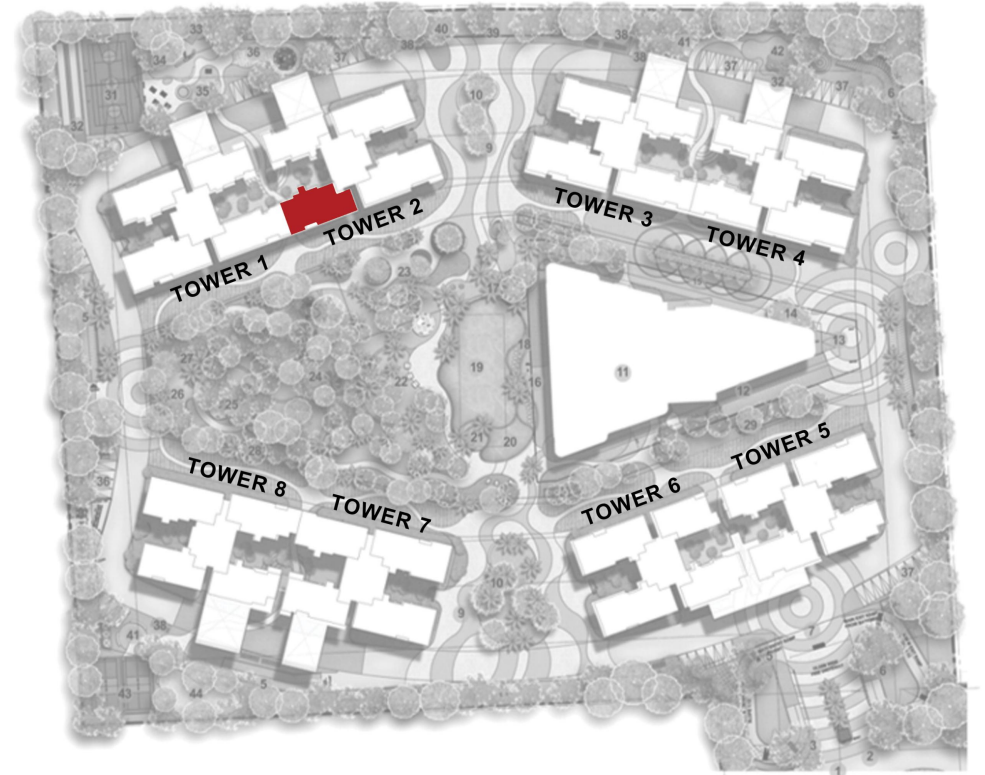

SBA	2277.53 SQ FT
RERA Carpet	1413.80 SQ FT
Balcony + Drying Area	207.07 SQ FT
Facing	EAST
Unit No.	204, 304, 404, 504

Series 4 (Tower 2)

6, 7, 8, 9, 10, 11, 12, 13, 14, 15, 16, 17, 18, 19, 20, 21, 22, 23, 24, 25, 26, 27, 28, 29, 30, 31, 32 & 33<sup>rd</sup> floor  
 3 BHK + STUDY

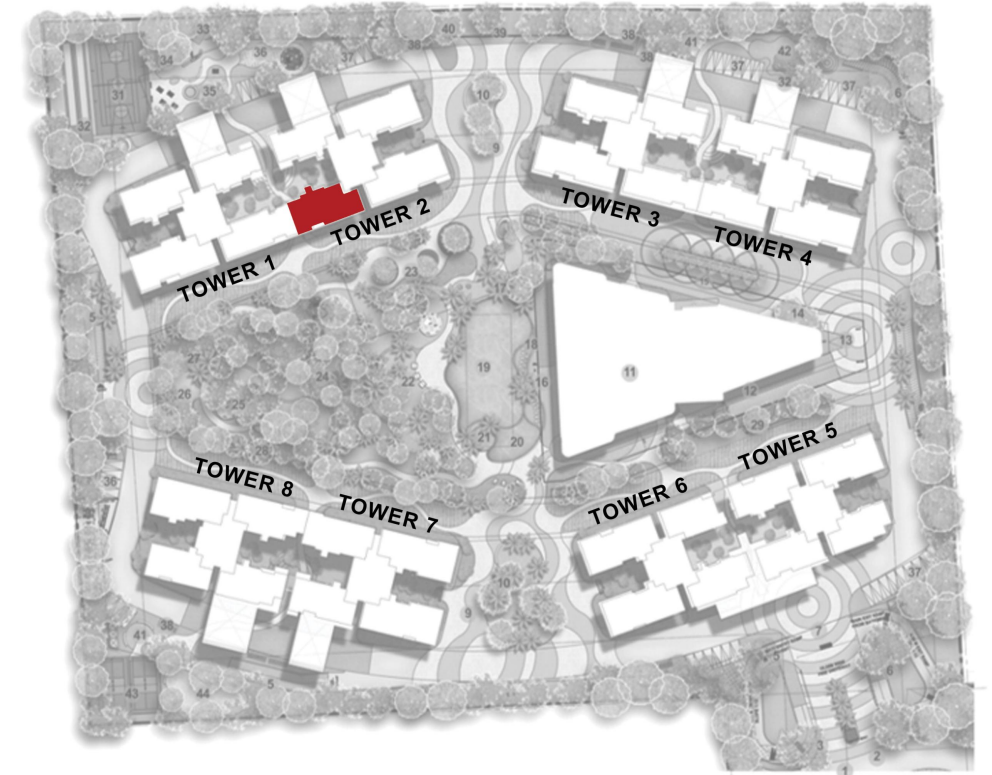
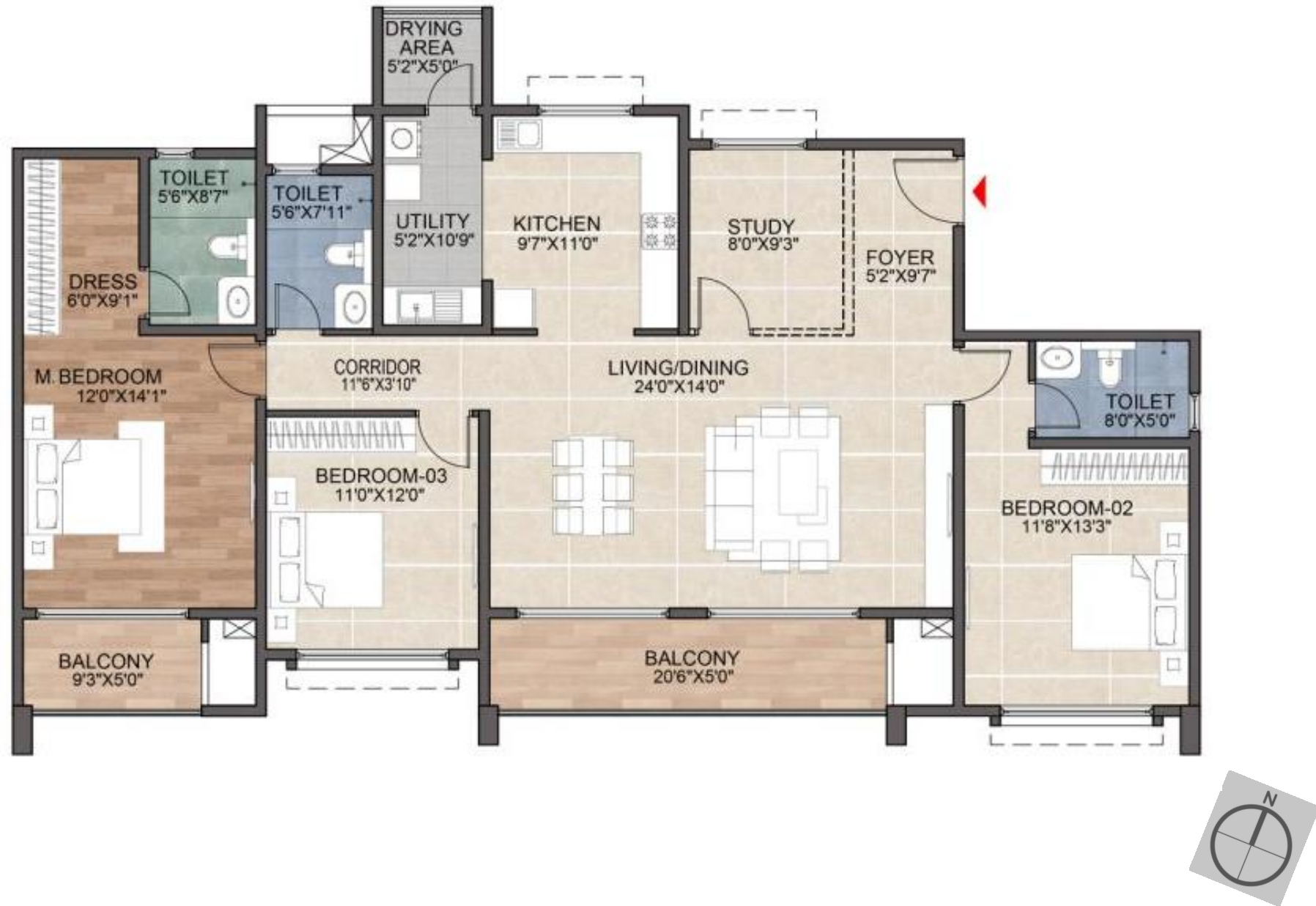

SBA	2235.24 SQ FT
RERA Carpet	1409.77 SQ FT
Balcony + Drying Area	174.67 SQ FT
Facing	EAST
Unit No.	604, 704, 804, 904, 1004, 1104, 1204, 1304, 1404, 1504, 1604, 1704, 1804, 1904, 2004, 2104, 2204, 2304, 2404, 2504, 2604, 2704, 2804, 2904, 3004, 3104, 3204, 3304

Series 1 (Tower 3)

Ground, 1, 2, 3, 4, 5, 6, 7, 8, 9, 10, 11, 12, 13, 14, 15, 16, 17, 18, 19, 20, 21, 22, 23, 24, 25, 26, 27, 28, 29, 30, 31 & 32<sup>nd</sup> floor

3 BHK + STUDY

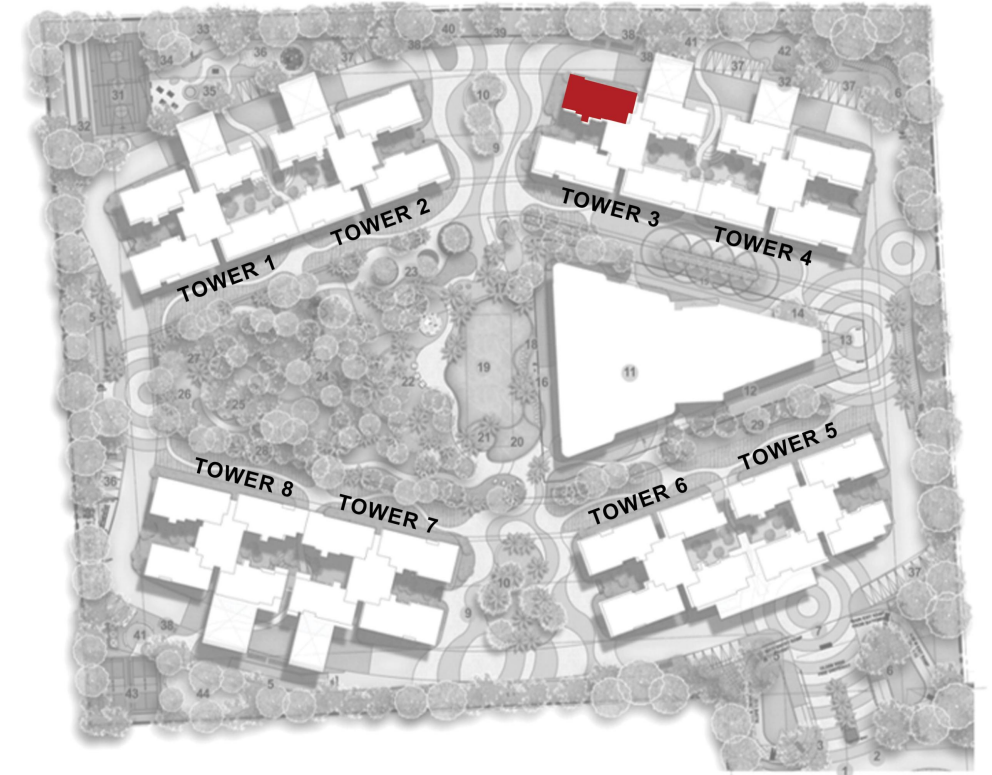

SBA	2223.38 SQ FT
RERA Carpet	1428.67 SQ FT
Balcony + Drying Area	142.42 SQ FT
Facing	EAST
Unit No.	G01, 101, 201, 301, 401, 501, 601, 701, 801, 901, 1001, 1101, 1201, 1301, 1401, 1501, 1601, 1701, 1801, 1901, 2001, 2101, 2201, 2301, 2401, 2501, 2601, 2701, 2801, 2901, 3001, 3101, 3201

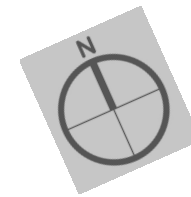

Series 2 (Tower 3)  
 2, 3, 4 & 5<sup>th</sup> floor  
 3 BHK

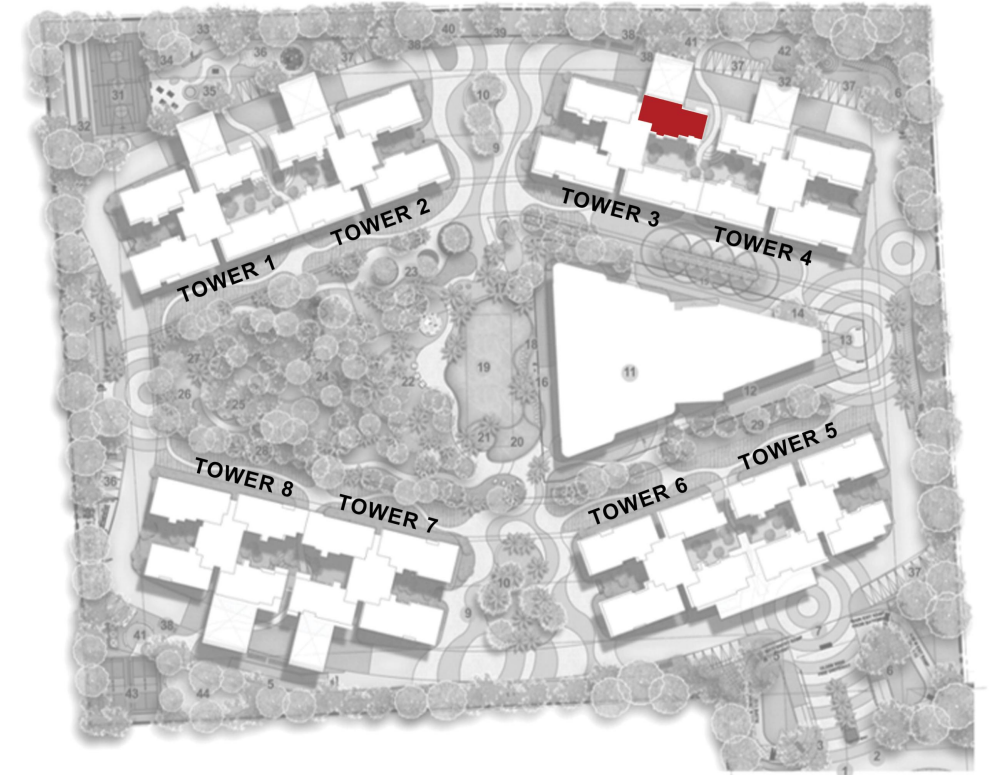
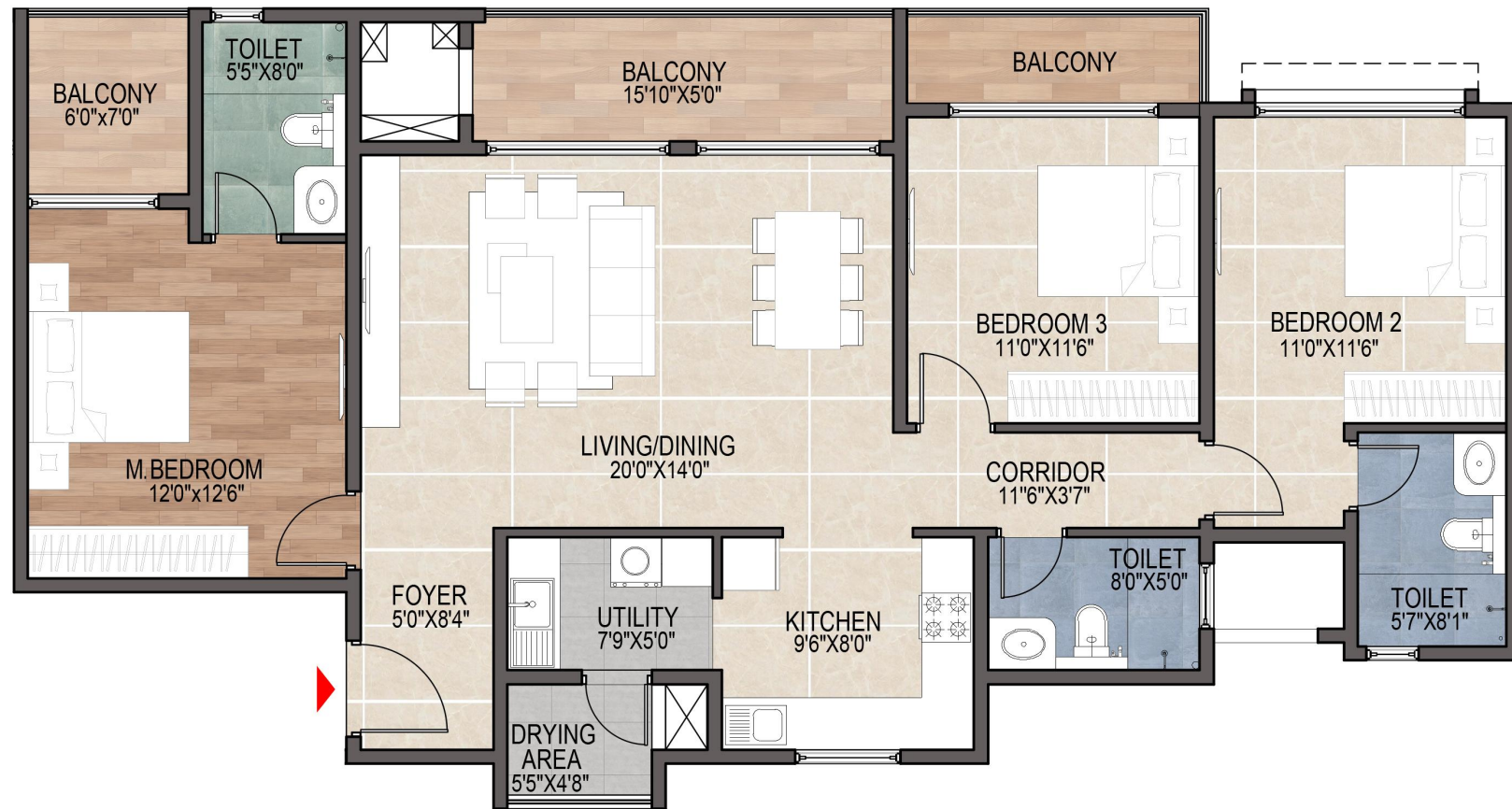

SBA	1836.90 SQ FT
RERA Carpet	1101.44 SQ FT
Balcony + Drying Area	187.66 SQ FT
Facing	WEST
Unit No.	202, 302, 402, 502

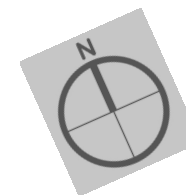

Series 2 (Tower 3)

6, 7, 8, 9, 10, 11, 12, 13, 14, 15, 16, 17, 18, 19, 20, 21, 22, 23, 24, 25, 26, 27, 28, 29, 30, 31, 32 & 33<sup>rd</sup> floor  
3 BHK

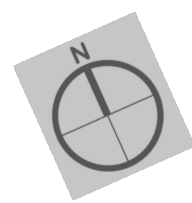
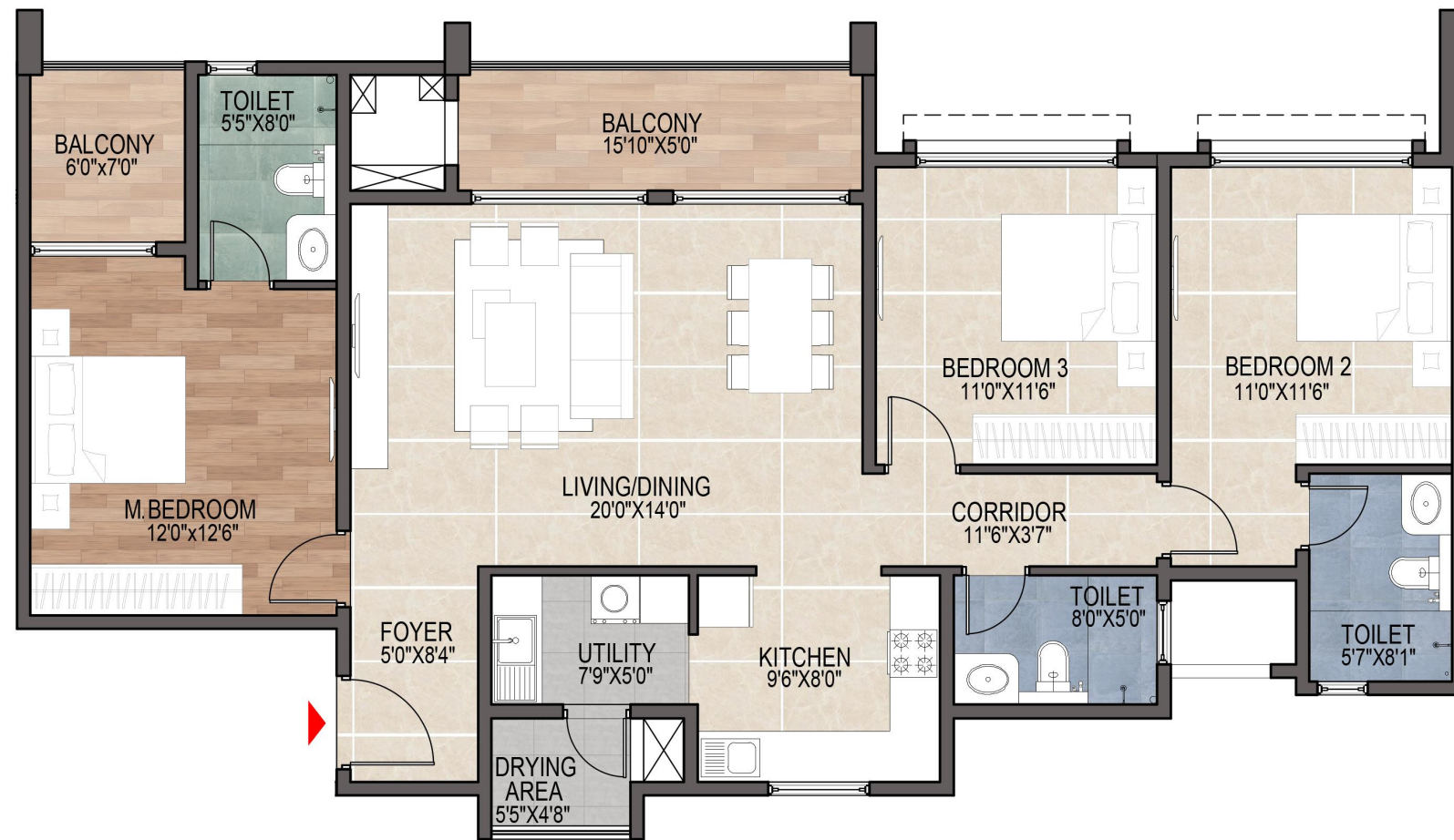
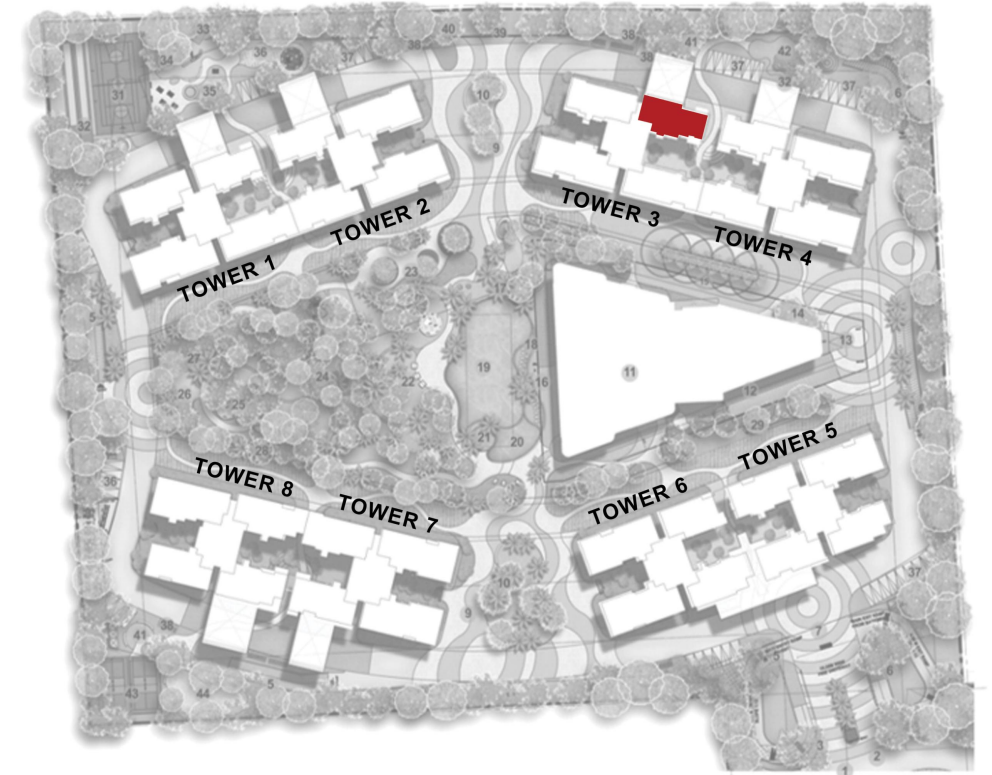

SBA	1782.55 SQ FT
RERA Carpet	1097.30 SQ FT
Balcony + Drying Area	145.99 SQ FT
Facing	WEST
Unit No.	602, 702, 802, 902, 1002, 1102, 1202, 1302, 1402, 1502, 1602, 1702, 1802, 1902, 2002, 2102, 2202, 2302, 2402, 2502, 2602, 2702, 2802, 2902, 3003, 3102, 3202, 3302

Series 3 (Tower 3)  
 Ground & 1<sup>st</sup> floor  
 2 BHK + STUDY

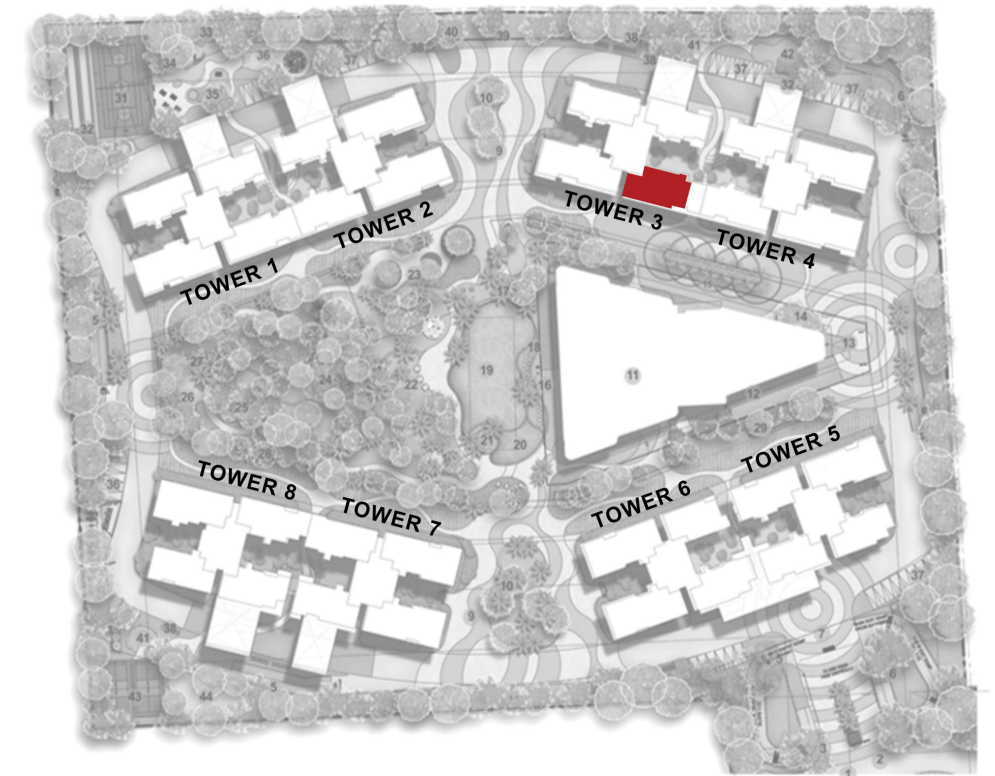
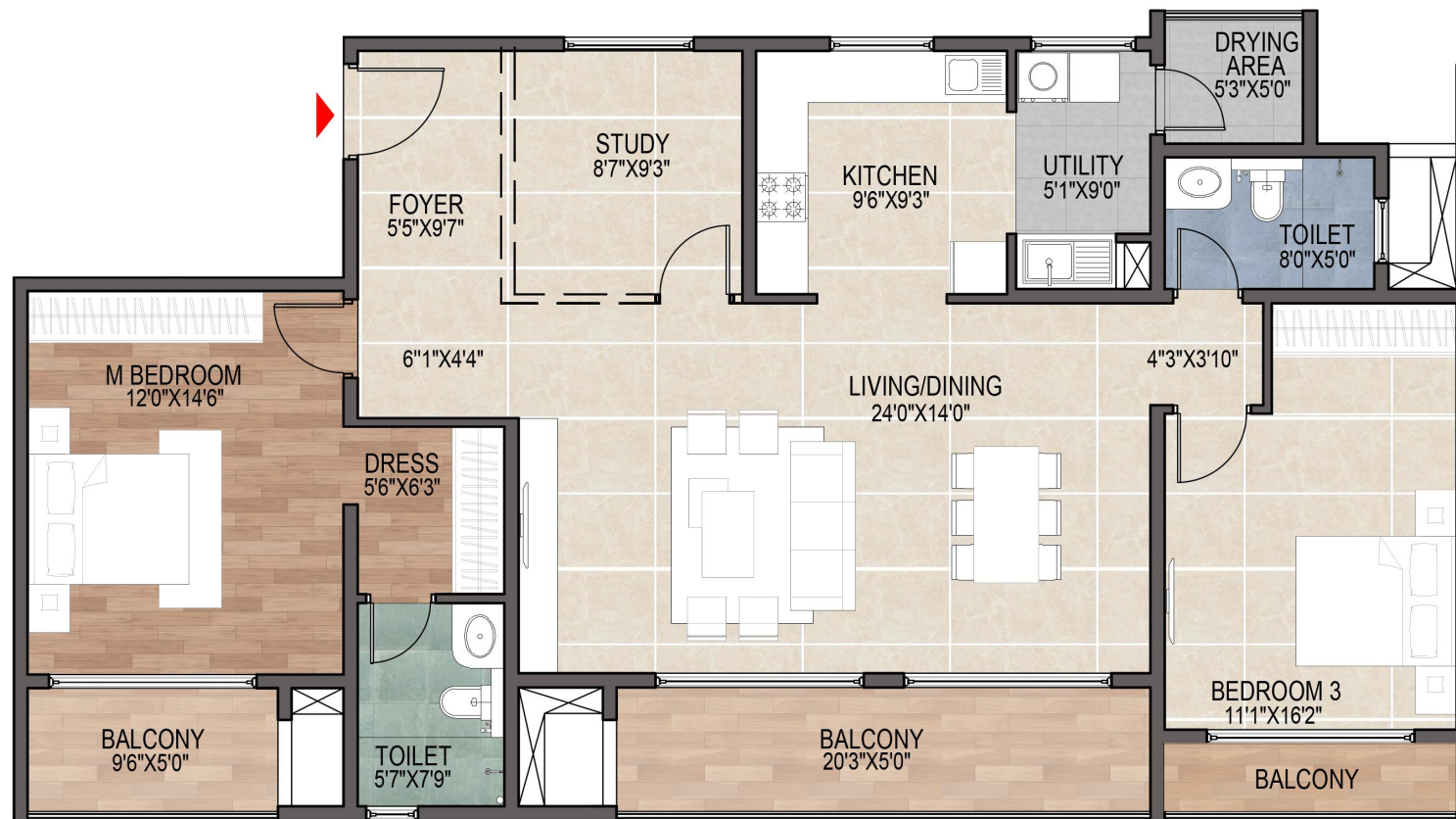

SBA	1940.29 SQ FT
RERA Carpet	1171.02 SQ FT
Balcony + Drying Area	207.80 SQ FT
Facing	WEST
Unit No.	G03, 103

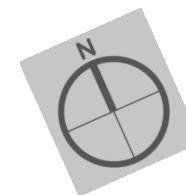

Series 3 (Tower 3)  
 2, 3, 4 & 5<sup>th</sup> floor  
 3 BHK + STUDY

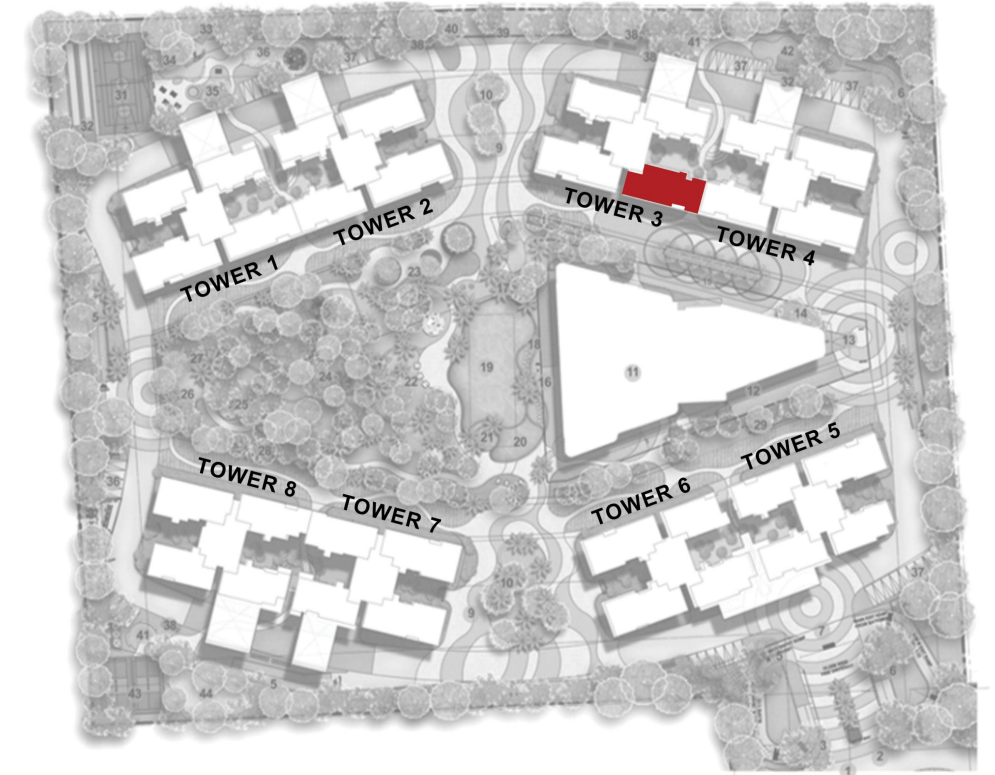

SBA	2367.90 SQ FT
RERA Carpet	1428.48 SQ FT
Balcony + Drying Area	251.13 SQ FT
Facing	WEST
Unit No.	203, 303, 403, 503

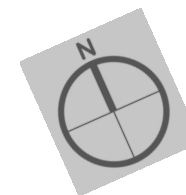

Series 3 (Tower 3)

6, 7, 8, 9, 10, 11, 12, 13, 14, 15, 16, 17, 18, 19, 20, 21, 22, 23, 24, 25, 26, 27, 28, 29, 30, 31, 32 & 33<sup>rd</sup> floor  
 3 BHK + STUDY

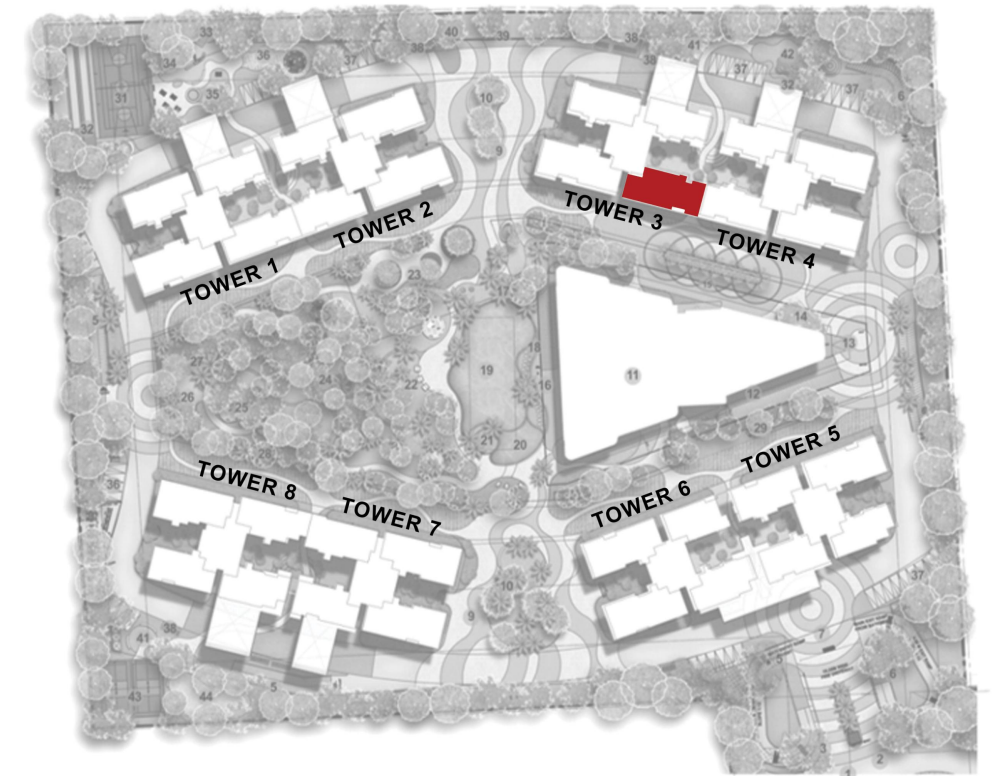

SBA	2325.24 SQ FT
RERA Carpet	1424.35 SQ FT
Balcony + Drying Area	218.26 SQ FT
Facing	WEST
Unit No.	603, 703, 803, 903, 1003, 1103, 1203, 1303, 1403, 1503, 1603, 1703, 1803, 1903, 2003, 2103, 2203, 2303, 2403, 2503, 2603, 2703, 2803, 2903, 3003, 3103, 3203, 3303

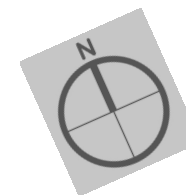

Series 4 (Tower 3)  
 Ground, 1, 2, 3, 4 & 5<sup>th</sup> floor  
 4 BHK + STUDY

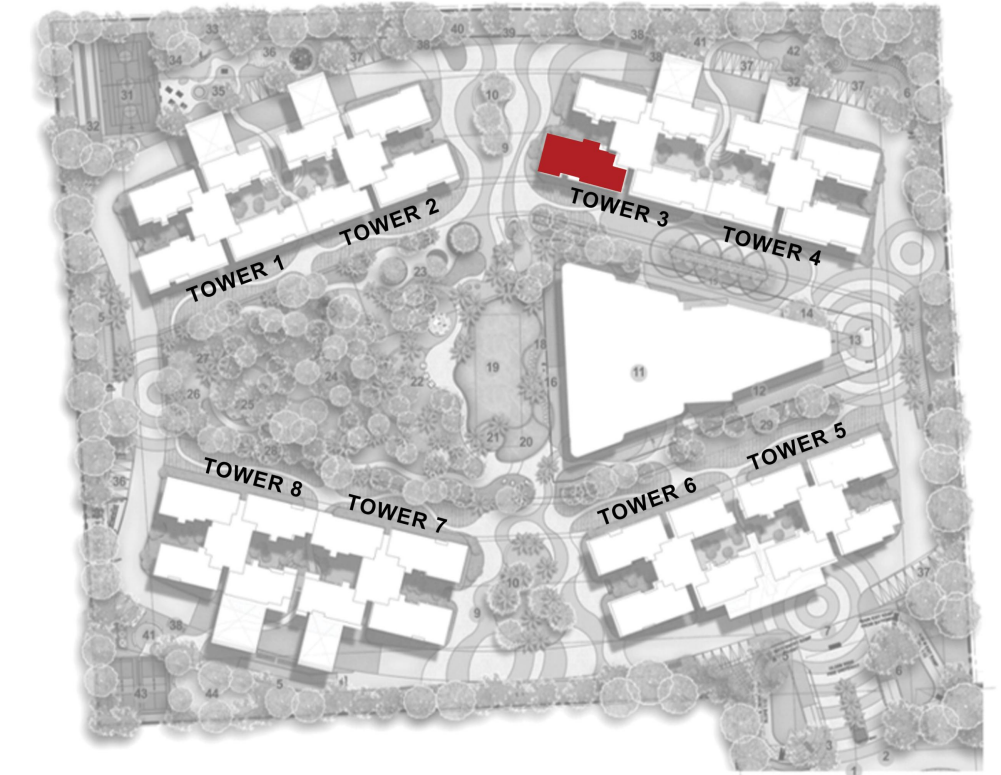

SBA	2856.75 SQ FT
RERA Carpet	1771.81 SQ FT
Balcony + Drying Area	255.99 SQ FT
Facing	EAST
Unit No.	G04, 104, 204, 304, 404, 504

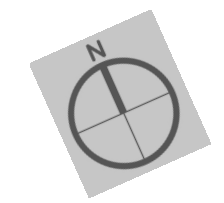

Series 4 (Tower 3)

6, 7, 8, 9, 10, 11, 12, 13, 14, 15, 16, 17, 18, 20, 21, 22, 23, 24, 25, 26, 28, 29, 30, 31, 32

& 33<sup>rd</sup> floor

4 BHK + STUDY

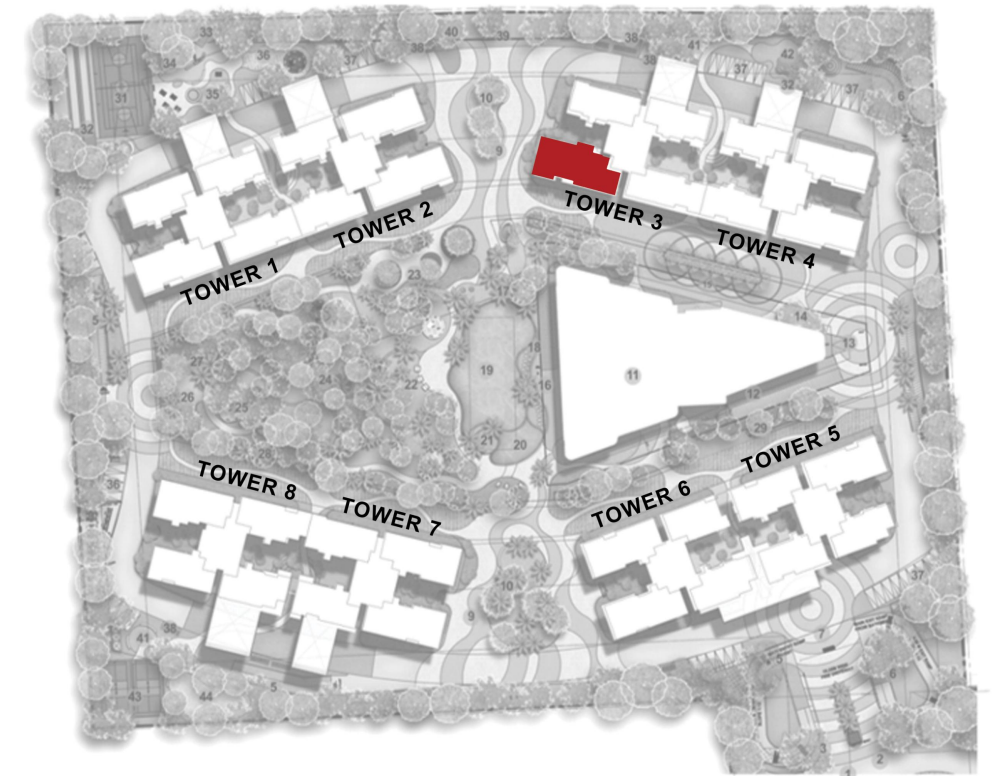

SBA	2811.70 SQ FT
RERA Carpet	1767.67 SQ FT
Balcony + Drying Area	221.50 SQ FT
Facing	EAST
Unit No.	604, 704, 804, 904, 1004, 1104, 1204, 1304, 1404, 1504, 1604, 1704, 1804, 2004, 2104, 2204, 2304, 2404, 2504, 2604, 2804, 2904, 3004, 3104, 3204, 3304

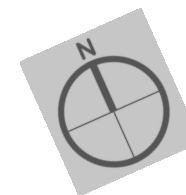

Series 1 (Tower 4)  
 2, 3, 4 & 5<sup>th</sup> floor  
 3 BHK

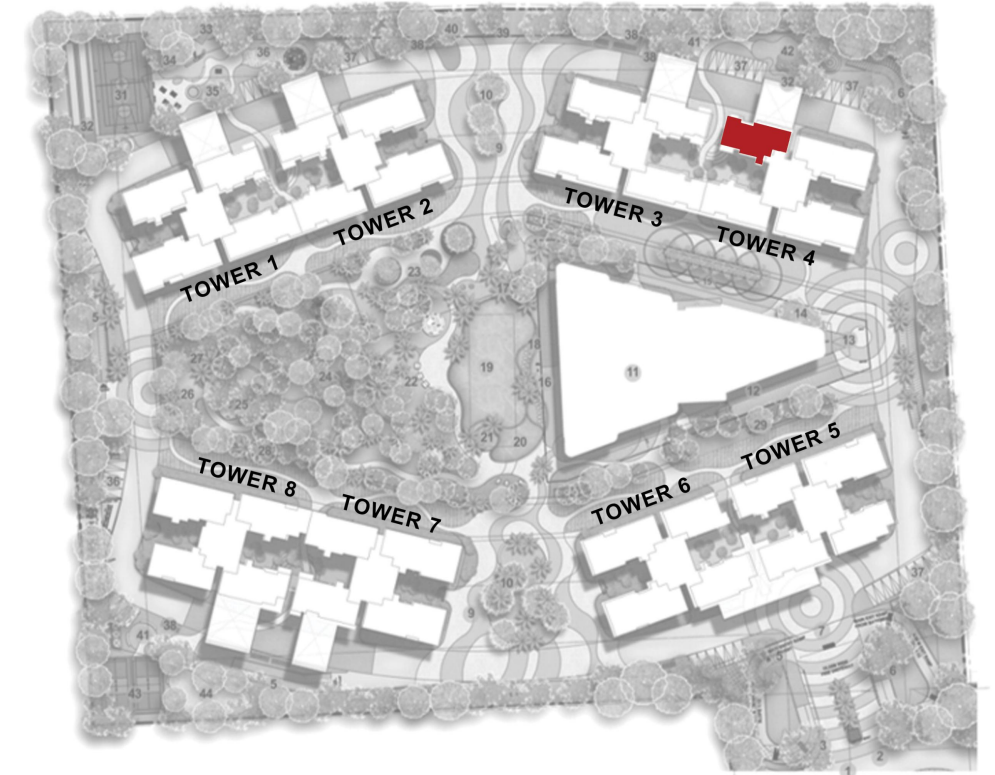
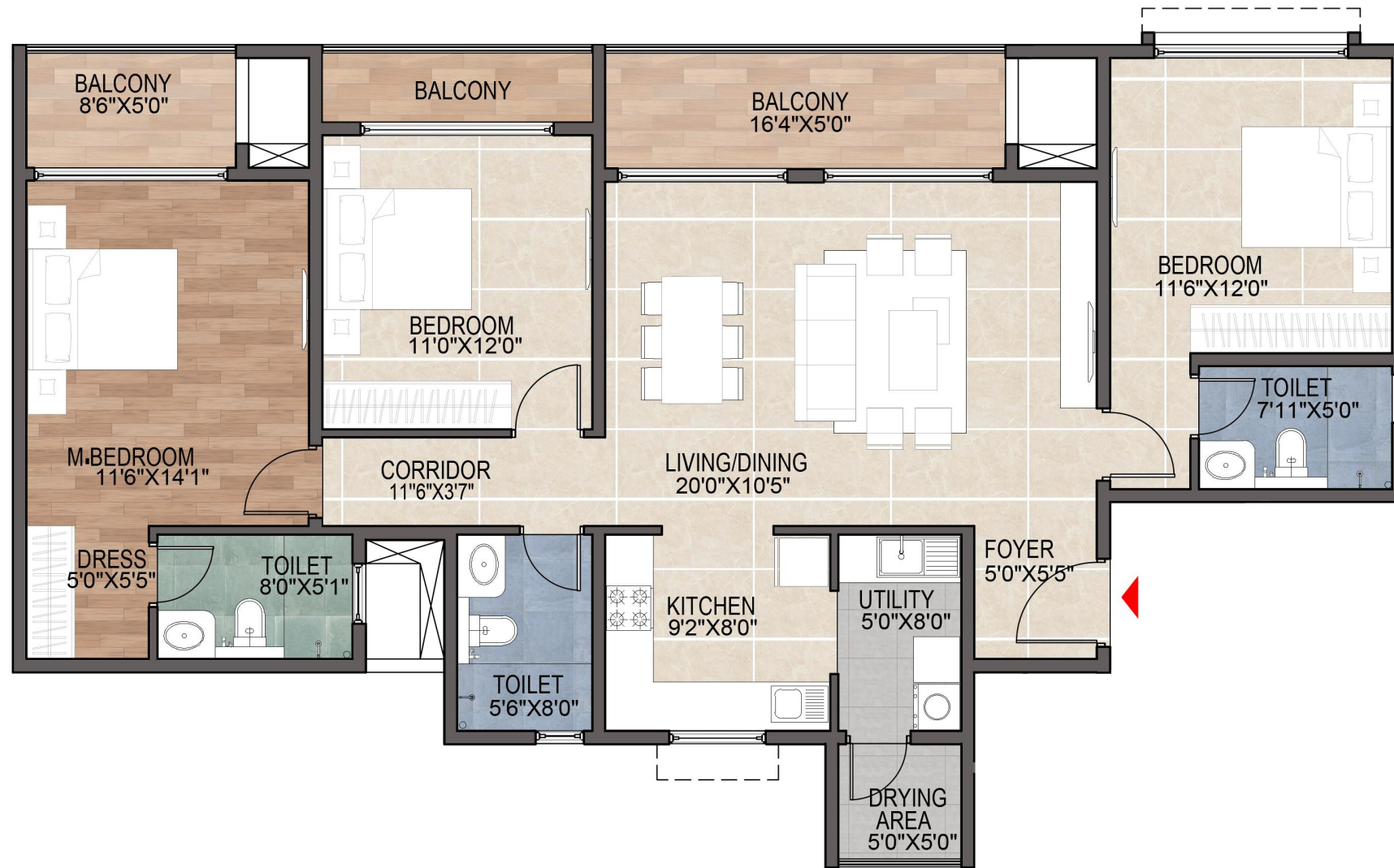

SBA	1868.29 SQ FT
RERA Carpet	1131.49 SQ FT
Balcony + Drying Area	184.44 SQ FT
Facing	EAST
Unit No.	201, 301, 401, 501

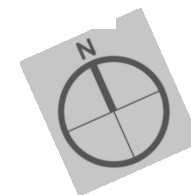

Series 1 (Tower 4)

6, 7, 8, 9, 10, 11, 12, 13, 14, 15, 16, 17, 18, 19, 20, 21, 22, 23, 24, 25, 26, 27, 28, 29, 30, 31, 32 & 33<sup>rd</sup> floor

3 BHK

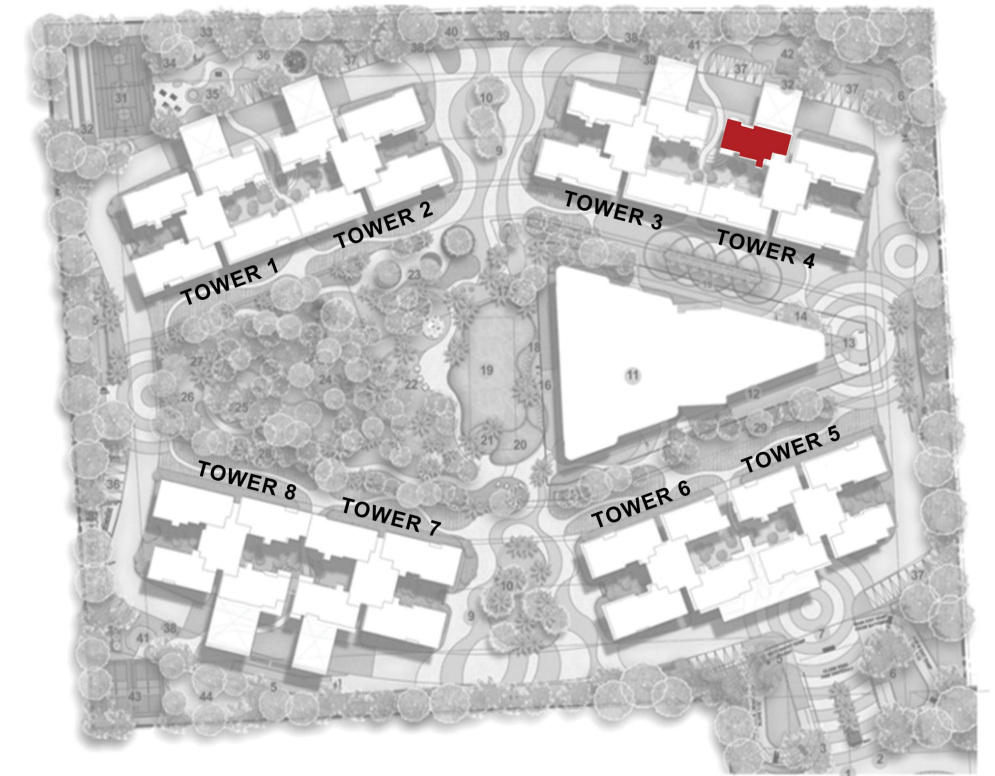
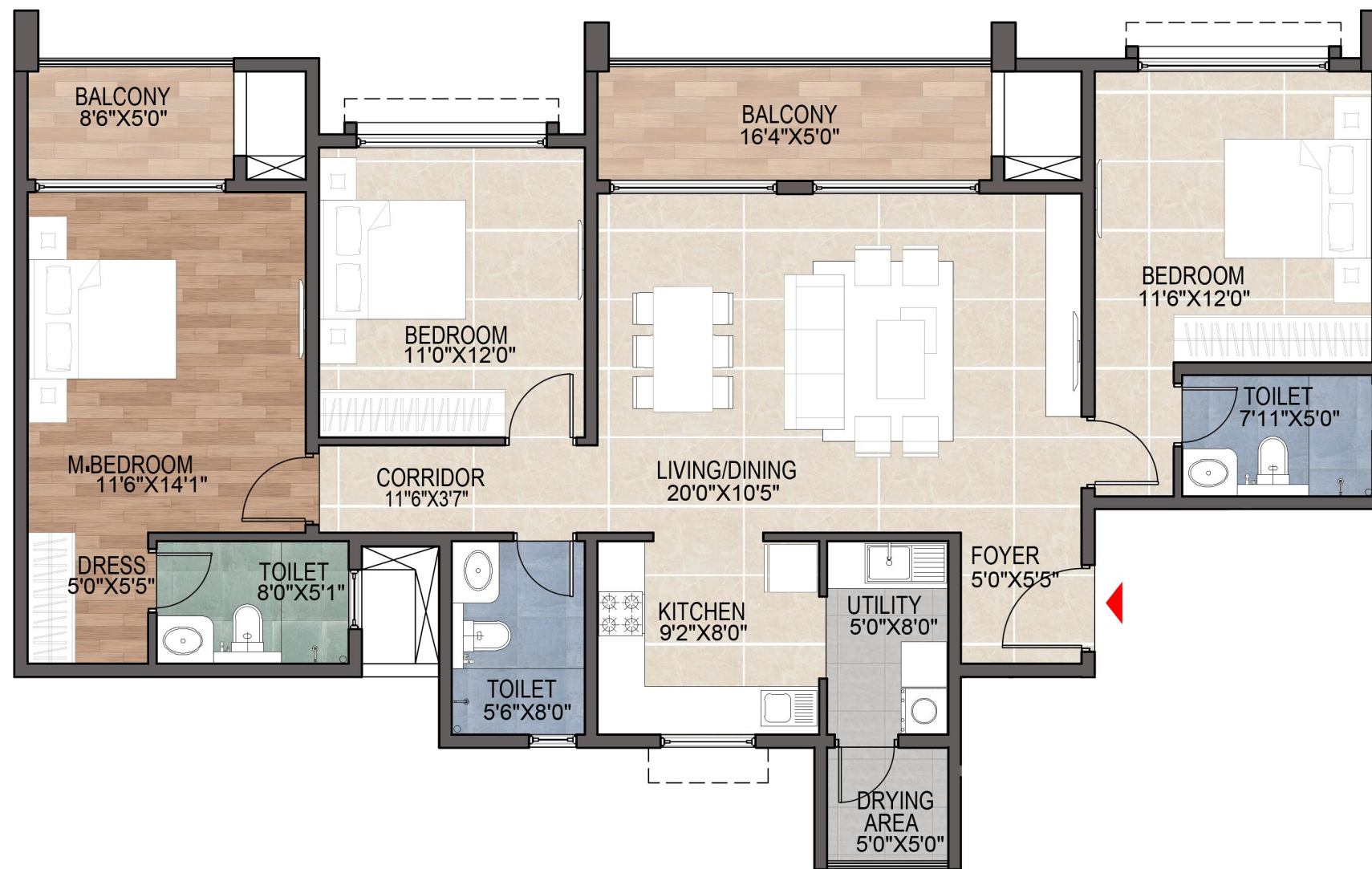

SBA	1822.48 SQ FT
RERA Carpet	1127.36 SQ FT
Balcony + Drying Area	149.42 SQ FT
Facing	EAST
Unit No.	601, 701, 801, 901, 1001, 1101, 1201, 1301, 1401, 1501, 1601, 1701, 1801, 1901, 2001, 2101, 2201, 2301, 2401, 2501, 2601, 2701, 2801, 2901, 3001, 3101, 3201, 3301

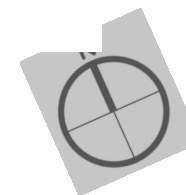

Series 2 (Tower 4)  
 Ground, 1, 2, 3, 4 & 5<sup>th</sup> floor  
 4 BHK SMART

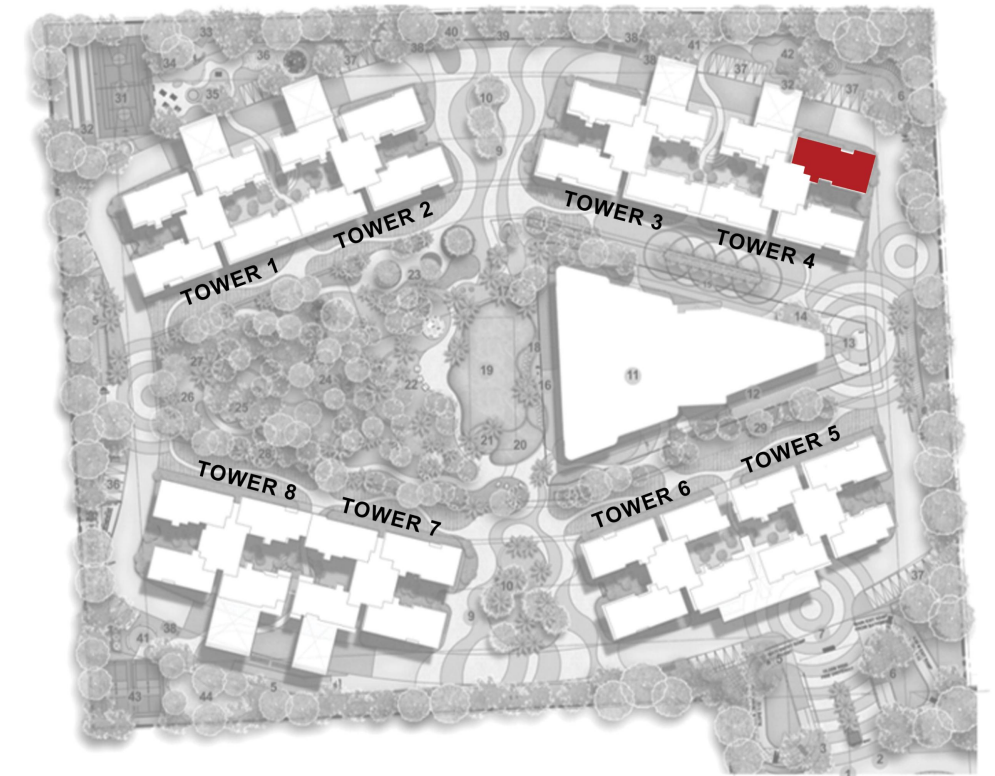

SBA	2698.80 SQ FT
RERA Carpet	1610.14 SQ FT
Balcony + Drying Area	316.38 SQ FT
Facing	WEST
Unit No.	G02, 102, 202, 302, 402, 502

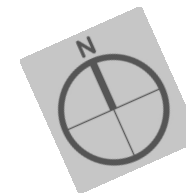

Series 2 (Tower 4)

6, 7, 8, 9, 10, 11, 12, 13, 14, 15, 16, 17, 18, 20, 21, 22, 23, 24, 25, 26, 28, 29, 30, 31, 32 & 33<sup>rd</sup> floor

4 BHK SMART

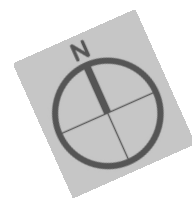
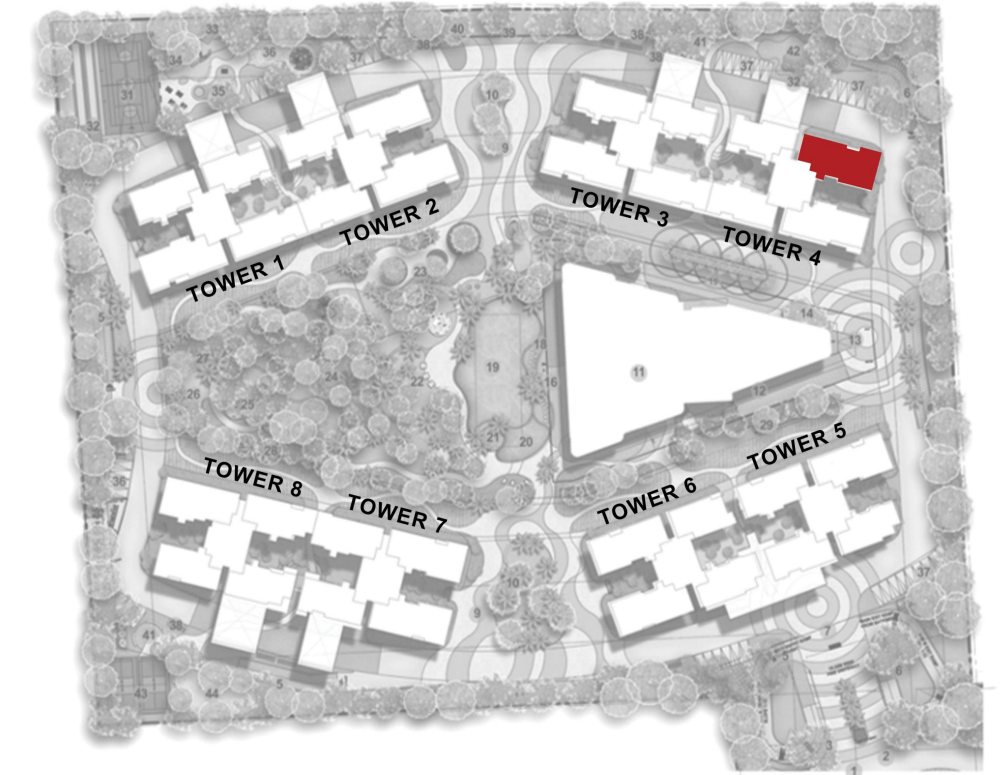

SBA	2658.25 SQ FT
RERA Carpet	1606.01 SQ FT
Balcony + Drying Area	284.79 SQ FT
Facing	WEST
Unit No.	602, 702, 802, 902, 1002, 1102, 1202, 1302, 1402, 1502, 1602, 1702, 1802, 2002, 2102, 2202, 2302, 2402, 2502, 2602, 2802, 2902, 3002, 3102, 3202, 3302

Series 3 (Tower 4)  
 Ground, 1, 2, 3, 4 & 5<sup>th</sup> floor  
 4 BHK LARGE

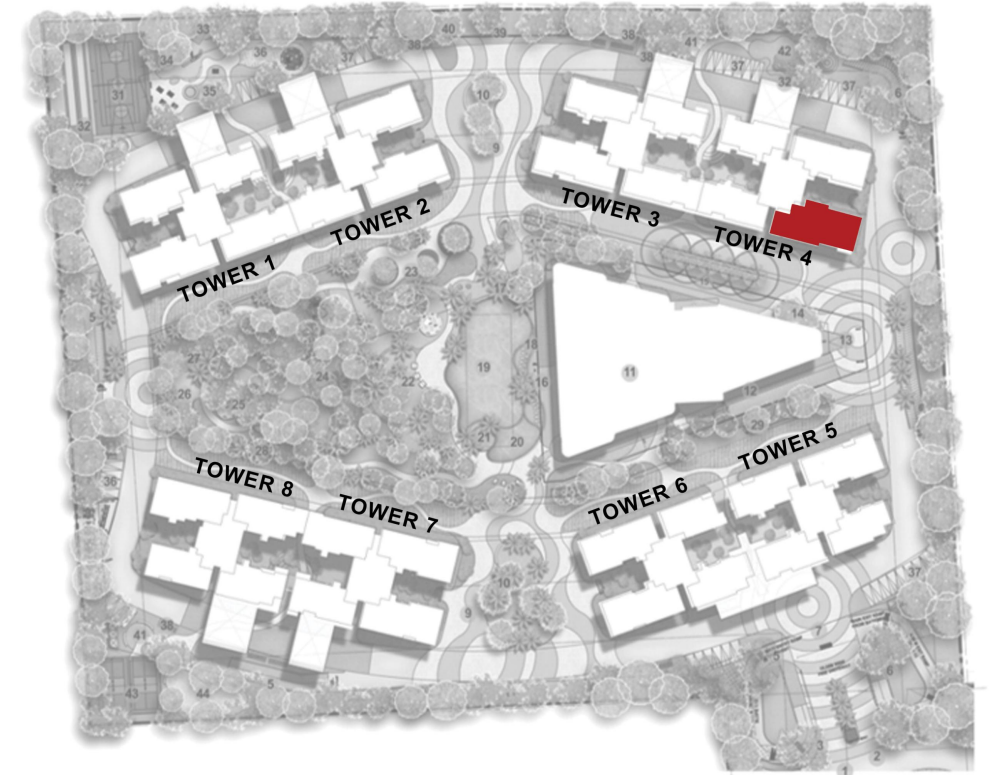
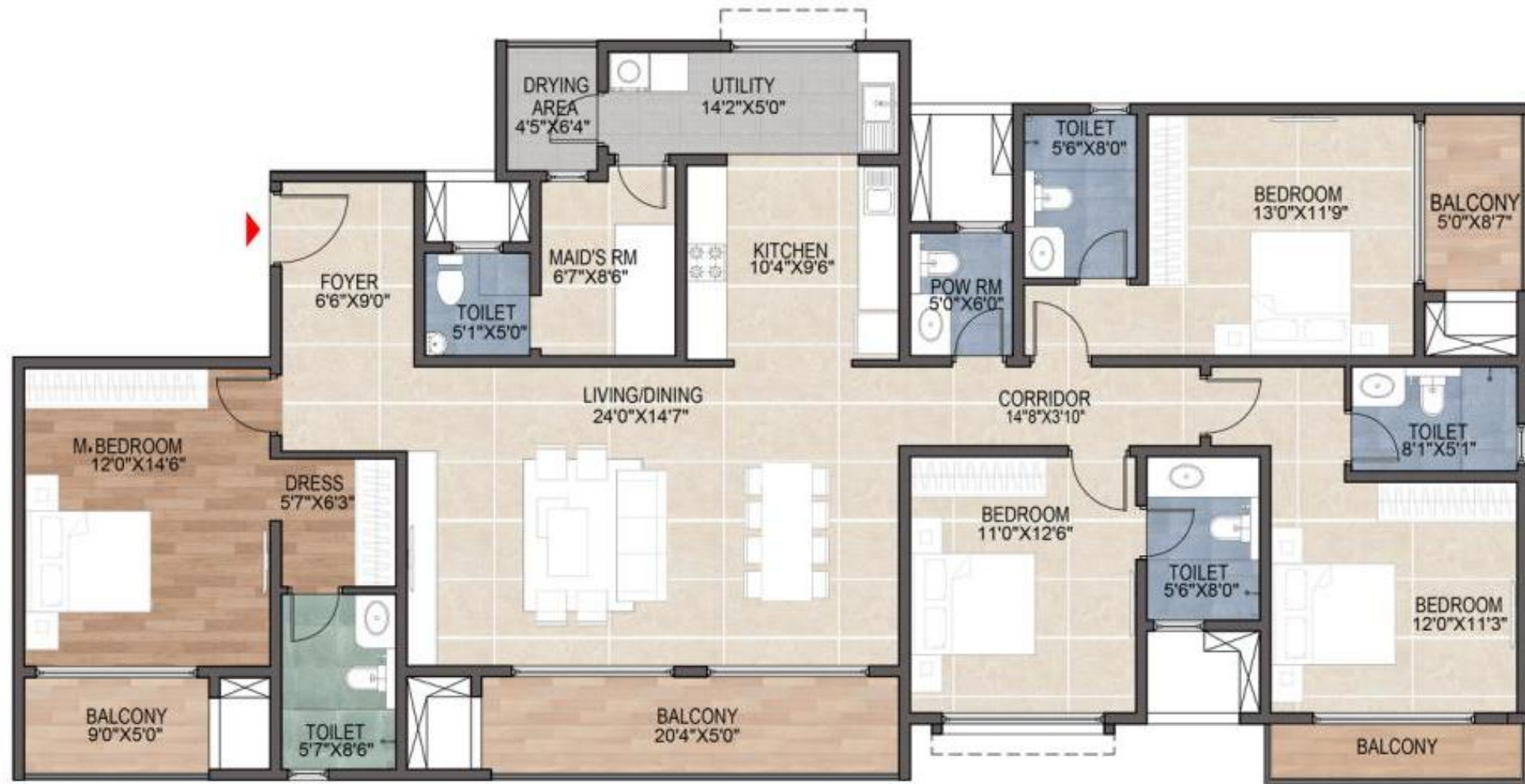

SBA	2837.80 SQ FT
RERA Carpet	1756.59 SQ FT
Balcony + Drying Area	253.30 SQ FT
Facing	WEST
Unit No.	G03, 103, 203, 303, 403, 503

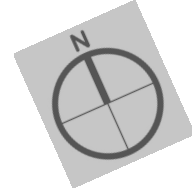

Series 3 (Tower 4)

6, 7, 8, 9, 10, 11, 12, 13, 14, 15, 16, 17, 18, 19, 20, 21, 22, 23, 24, 25, 26, 27, 28, 29, 30, 31, 32 & 33<sup>rd</sup> floor

4 BHK LARGE

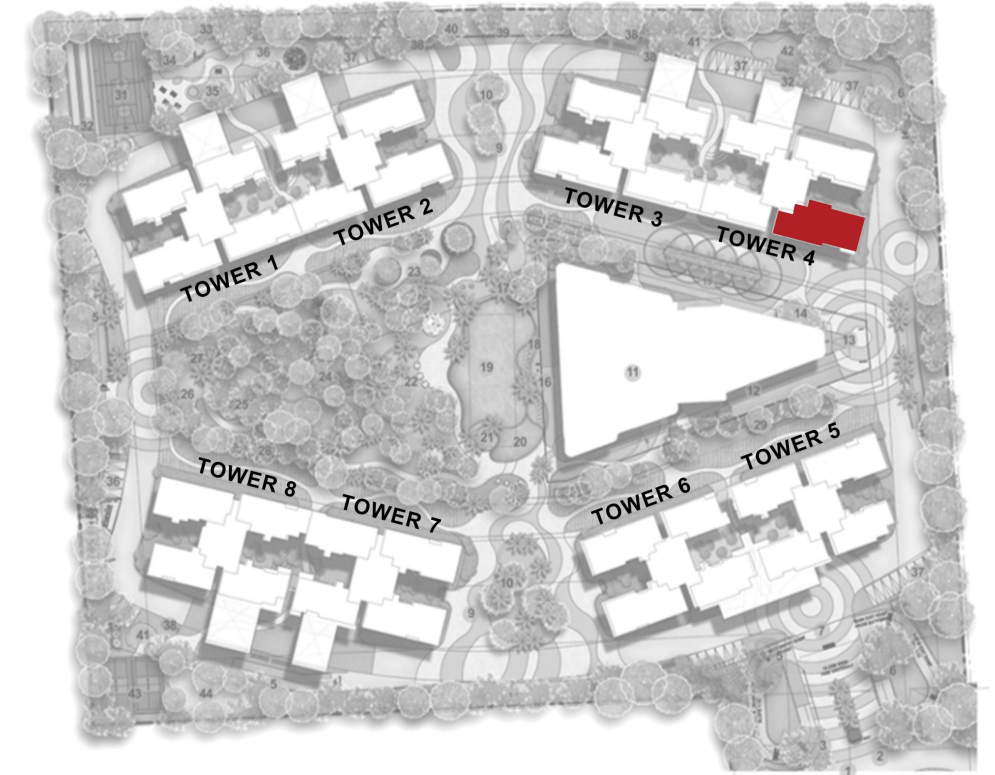

SBA	2791.09 SQ FT
RERA Carpet	1752.45 SQ FT
Balcony + Drying Area	217.80 SQ FT
Facing	WEST
Unit No.	603, 703, 803, 903, 1003, 1003, 1203, 1303, 1403, 1503, 1603, 1703, 1803, 1903, 2003, 2103, 2203, 2303, 2403, 2503, 2603, 2703, 2803, 2903, 2903, 3003, 3103, 3203, 3303

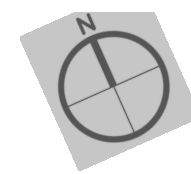

Series 4 (Tower 4)  
 Ground & 1<sup>st</sup> floor  
 2 BHK + STUDY

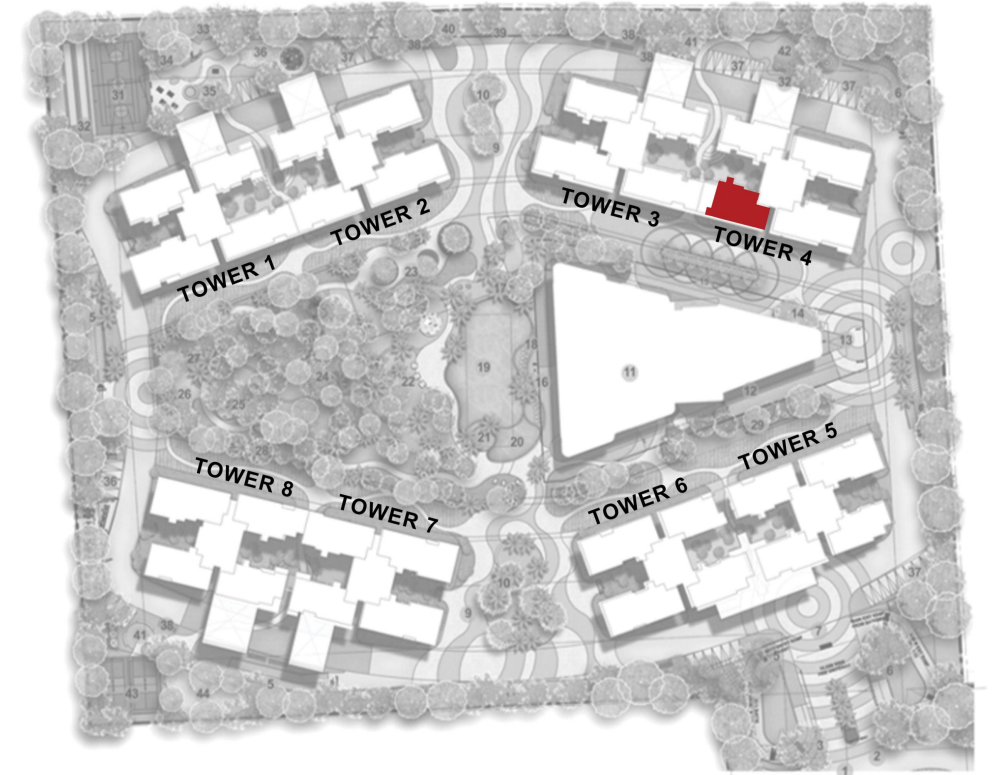
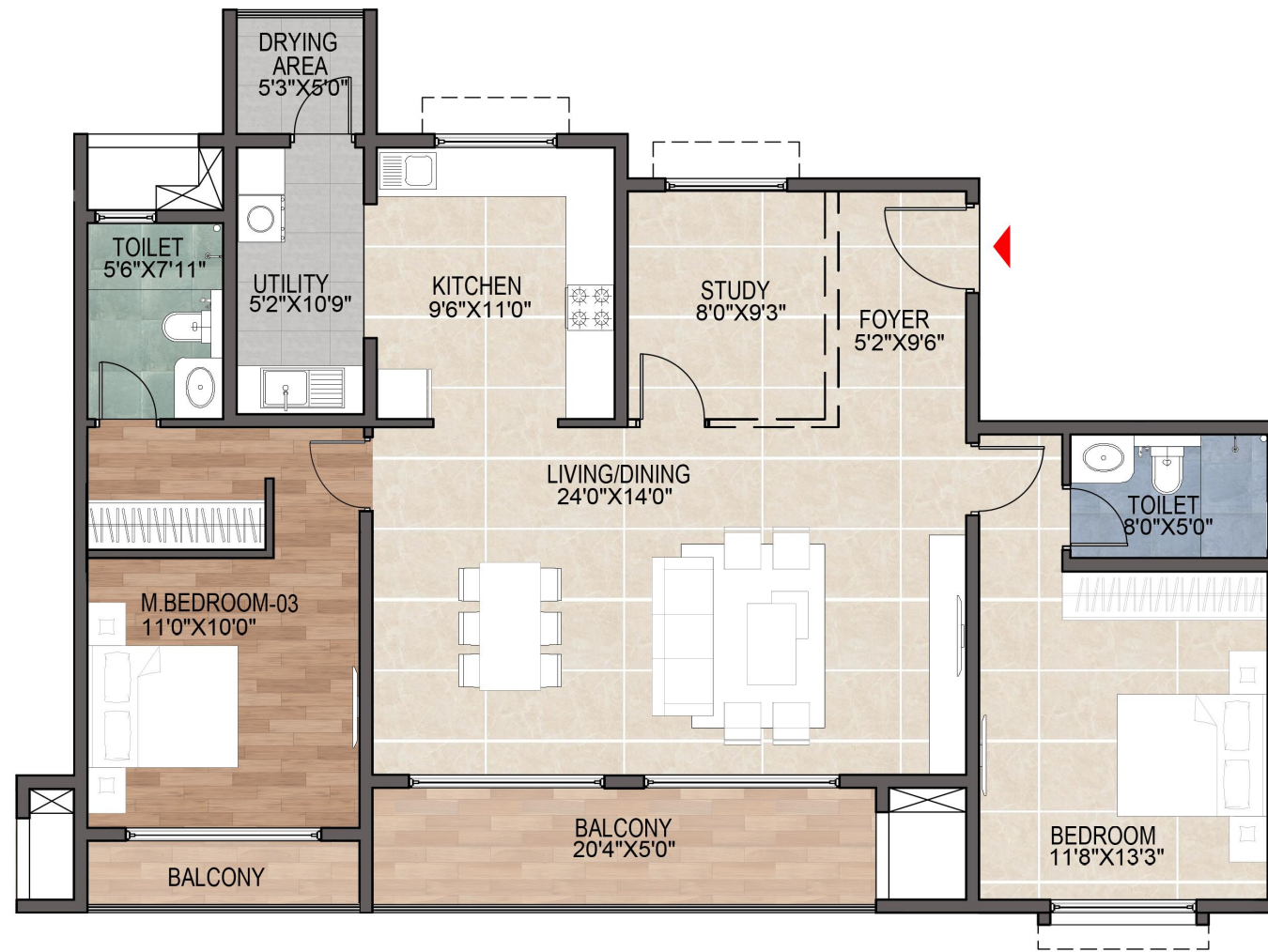

SBA	1804.71 SQ FT
RERA Carpet	1137.82 SQ FT
Balcony + Drying Area	159.95 SQ FT
Facing	EAST
Unit No.	G04, 104

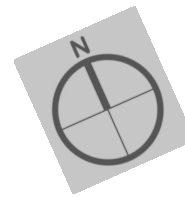

Series 4 (Tower 4)  
 2, 3, 4 & 5<sup>th</sup> floor  
 3 BHK + STUDY

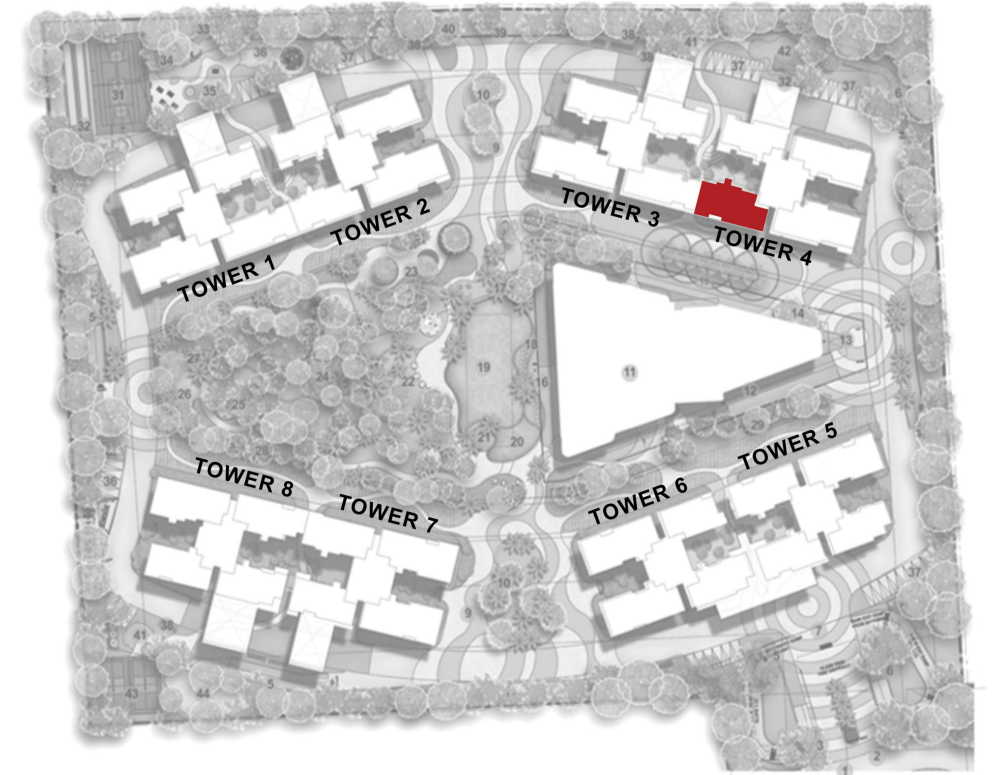

SBA	2278.90 SQ FT
RERA Carpet	1413.18 SQ FT
Balcony + Drying Area	208.13 SQ FT
Facing	EAST
Unit No.	204, 304, 404, 504

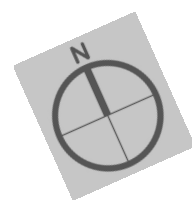

Series 4 (Tower 4)

6, 7, 8, 9, 10, 11, 12, 13, 14, 15, 16, 17, 18, 19, 20, 21, 22, 23, 24, 25, 26, 27, 28, 29, 30, 31, 32 & 33<sup>rd</sup> floor  
 3 BHK + STUDY

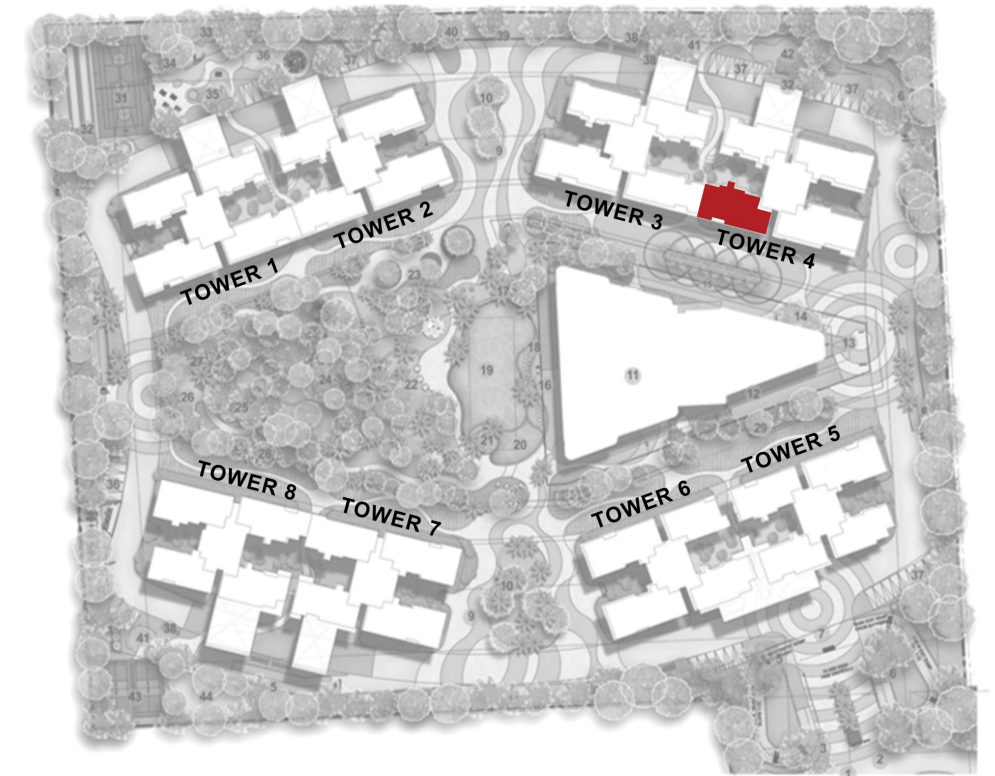

SBA	2236.61 SQ FT
RERA Carpet	1409.05 SQ FT
Balcony + Drying Area	176.23 SQ FT
Facing	EAST
Unit No.	604, 704, 804, 904, 1004, 1104, 1204, 1304, 1404, 1504, 1604, 1704, 1804, 1904, 2004, 2104, 2204, 2304, 2404, 2504, 2604, 2704, 2804, 2904, 3004, 3104, 3204, 3304

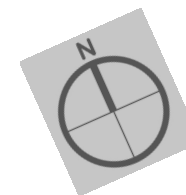

Series 1 (Tower 5)  
 Ground & 1<sup>st</sup> floor  
 2 BHK + STUDY

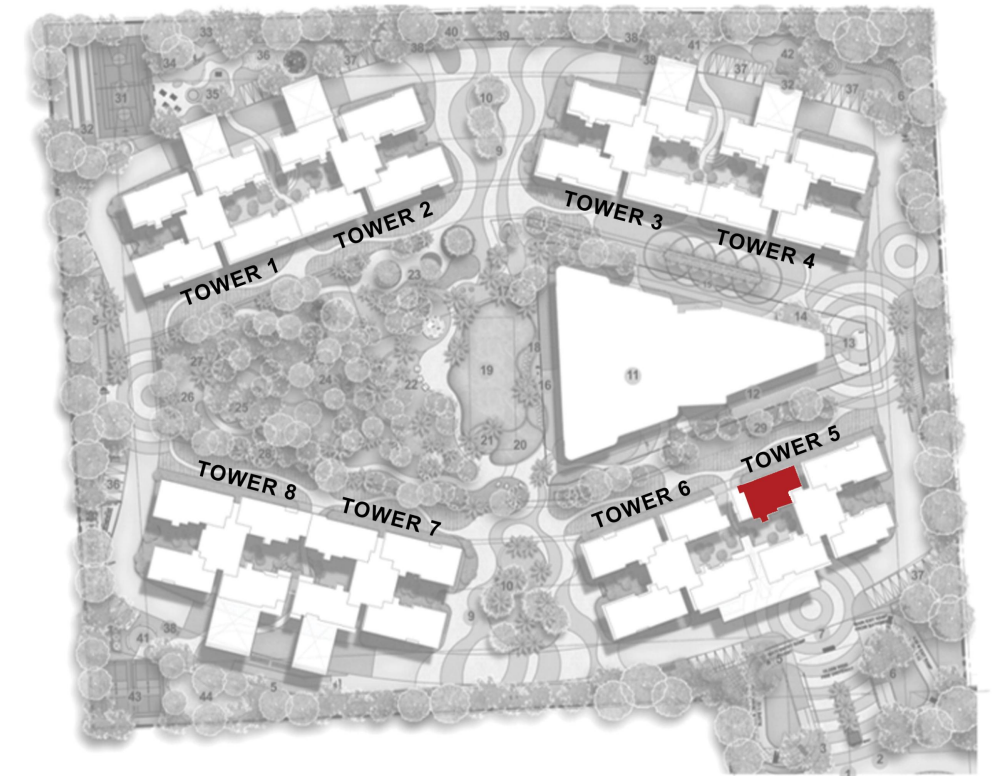

SBA	1815.02 SQ FT
RERA Carpet	1126.56 SQ FT
Balcony + Drying Area	159.95 SQ FT
Facing	EAST
Unit No.	G01, 101

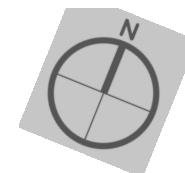

Series 1 (Tower 5)  
 2, 3, 4 & 5<sup>th</sup> floor  
 3 BHK + STUDY

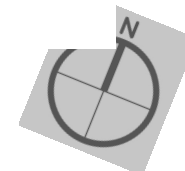
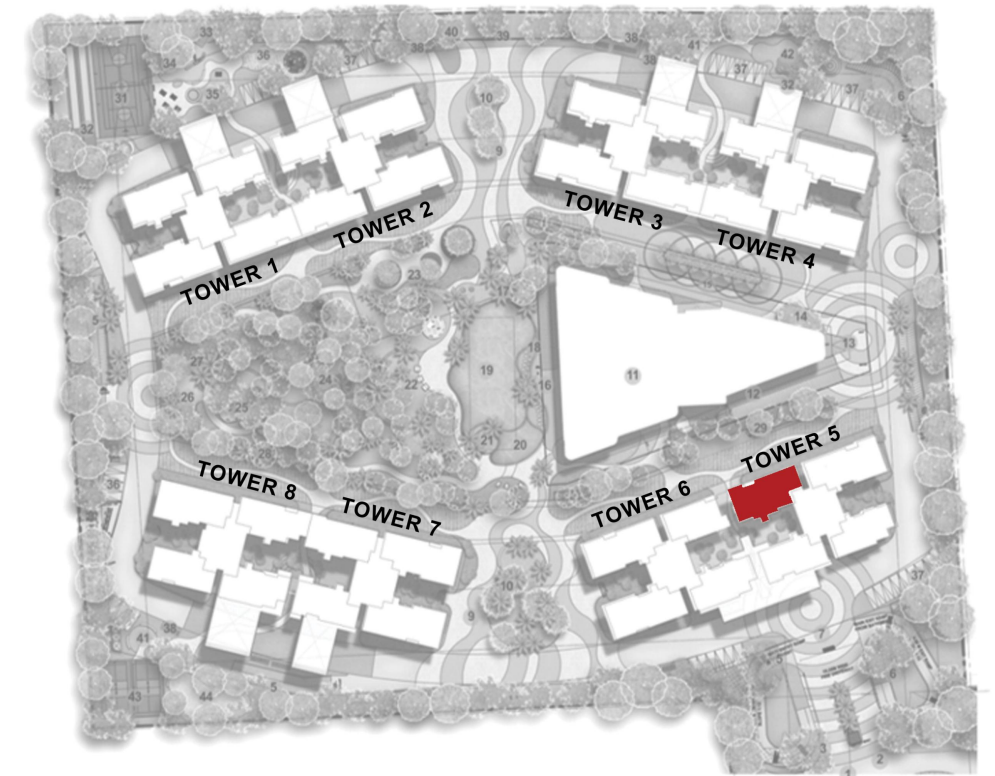

SBA	2292.12 SQ FT
RERA Carpet	1425.30 SQ FT
Balcony + Drying Area	205.10 SQ FT
Facing	EAST
Unit No.	201, 301, 401, 501

Series 1 (Tower 5)

6, 7, 8, 9, 10, 11, 12, 13, 14, 15, 16, 17, 18, 19, 20, 21, 22, 23, 24, 25, 26, 27, 28, 29, 30, 31, 32 & 33<sup>rd</sup> floor  
 3 BHK + STUDY

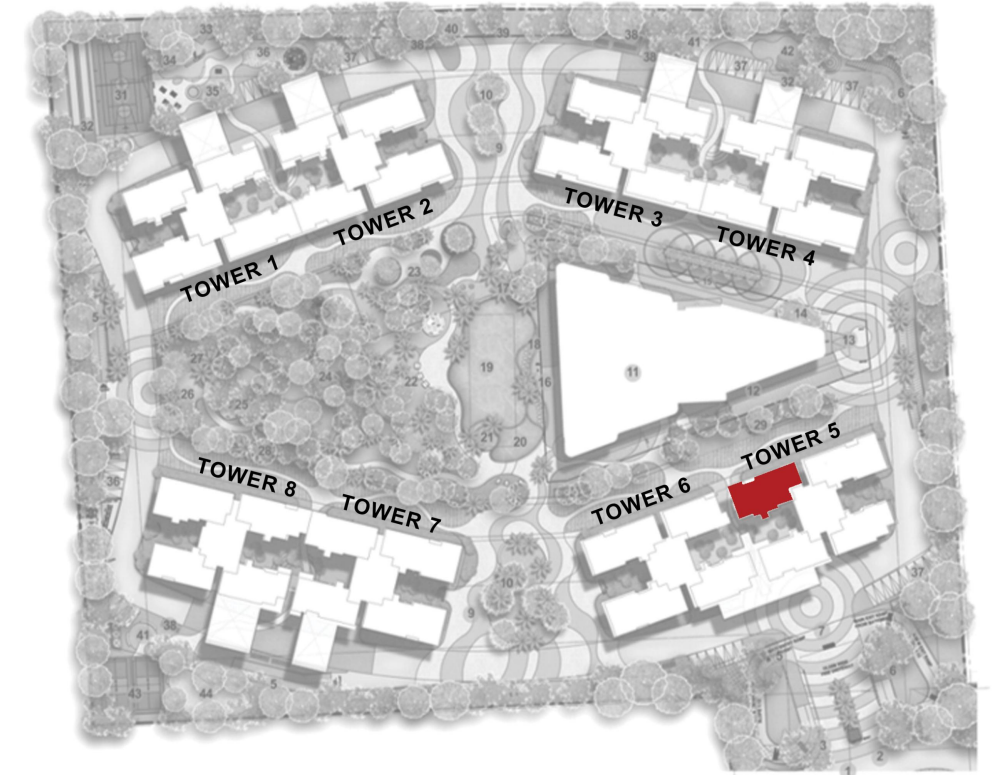
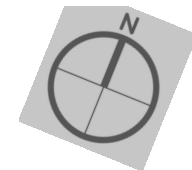

SBA	2249.81 SQ FT
RERA Carpet	1421.17 SQ FT
Balcony + Drying Area	172.70 SQ FT
Facing	EAST
Unit No.	601, 701, 801, 901, 1001, 1101, 1201, 1301, 1401, 1501, 1601, 1701, 1801, 1901, 2001, 2101, 2201, 2301, 2401, 2501, 2601, 2701, 2801, 2901, 3001, 3101, 3201, 3301

Series 2 (Tower 5)  
 Ground, 1, 2, 3, 4 & 5<sup>th</sup> floor  
 4 BHK SMART

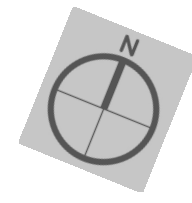
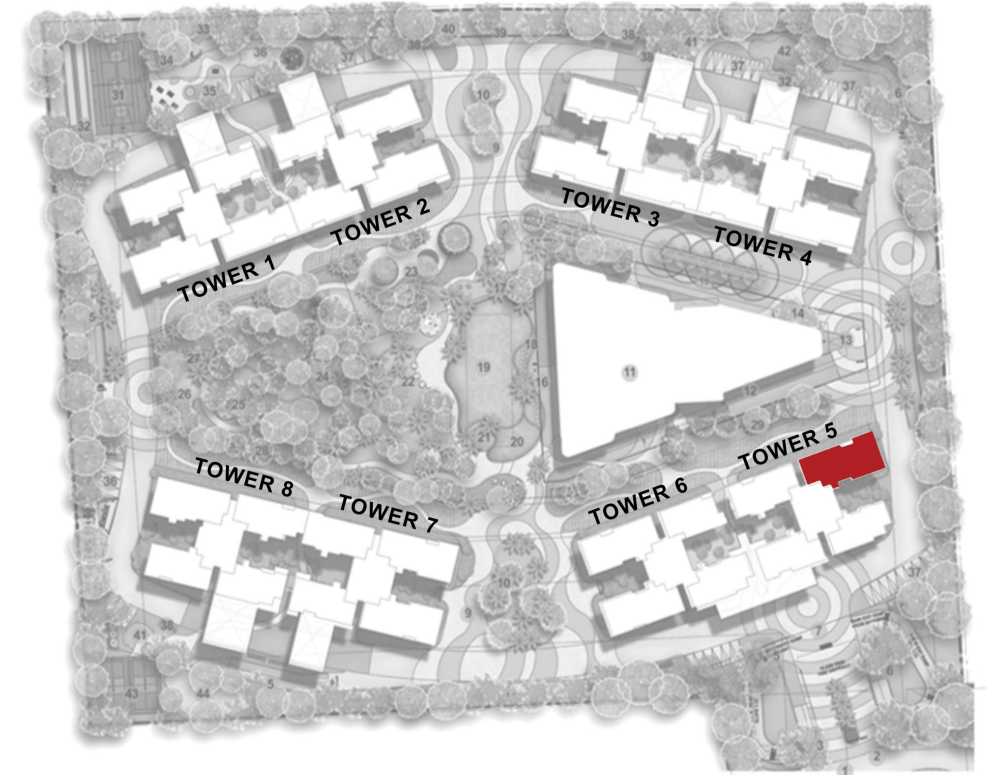

SBA	2694.60 SQ FT
RERA Carpet	1611.50 SQ FT
Balcony + Drying Area	311.79 SQ FT
Facing	WEST
Unit No.	G02, 102, 202, 302, 402, 502

Series 2 (Tower 5)

6, 7, 8, 9, 10, 11, 12, 13, 14, 15, 16, 17, 18, 19, 20, 21, 22, 23, 24, 25, 26, 27, 28, 29, 30, 31,

32 & 33<sup>rd</sup> floor

4 BHK SMART

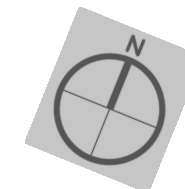
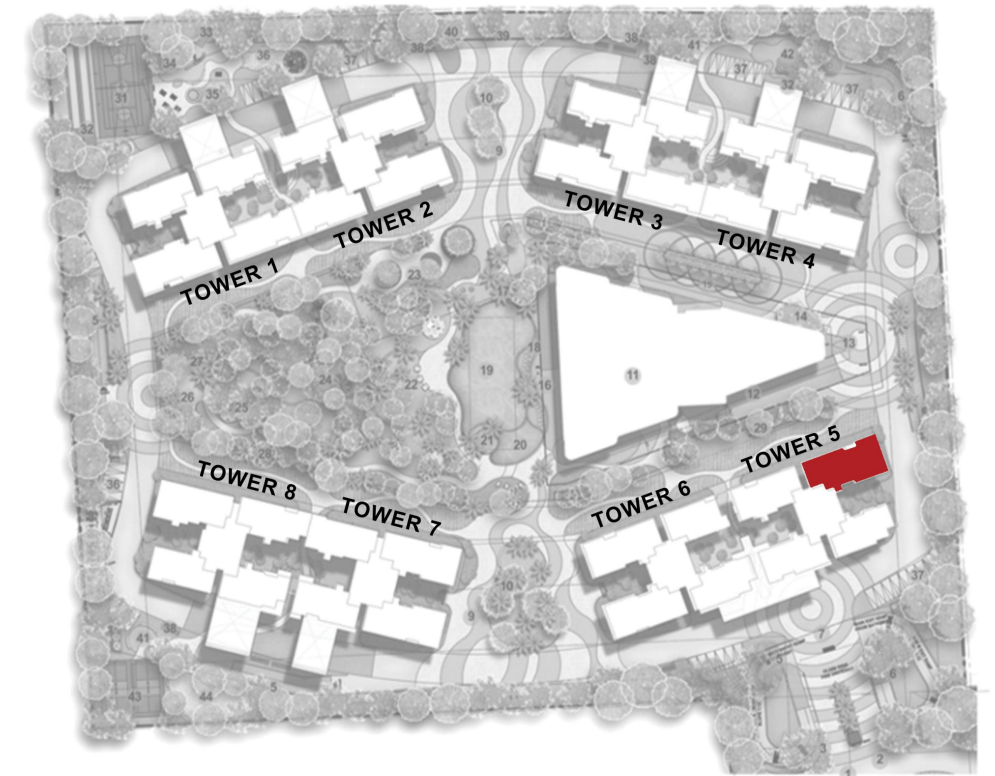

SBA	2654.00 SQ FT
RERA Carpet	1607.37 SQ FT
Balcony + Drying Area	280.41 SQ FT
Facing	WEST
Unit No.	602, 702, 802, 902, 1002, 1102, 1202, 1302, 1402, 1502, 1602, 1702, 1802, 1902, 2002, 2102, 2202, 2302, 2402, 2502, 2602, 2702, 2802, 2902, 3002, 3102, 3202, 3302

Series 3 (Tower 5)

Ground, 1, 2, 3, 4, 5, 6, 7, 8, 9, 10, 11, 12, 13, 14, 15, 16, 17, 18, 20, 21, 22, 23, 24, 25, 26, 28, 29, 30, 31, 32 & 33<sup>rd</sup> floor

3 BHK SMART

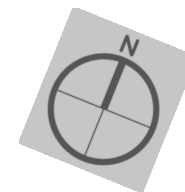
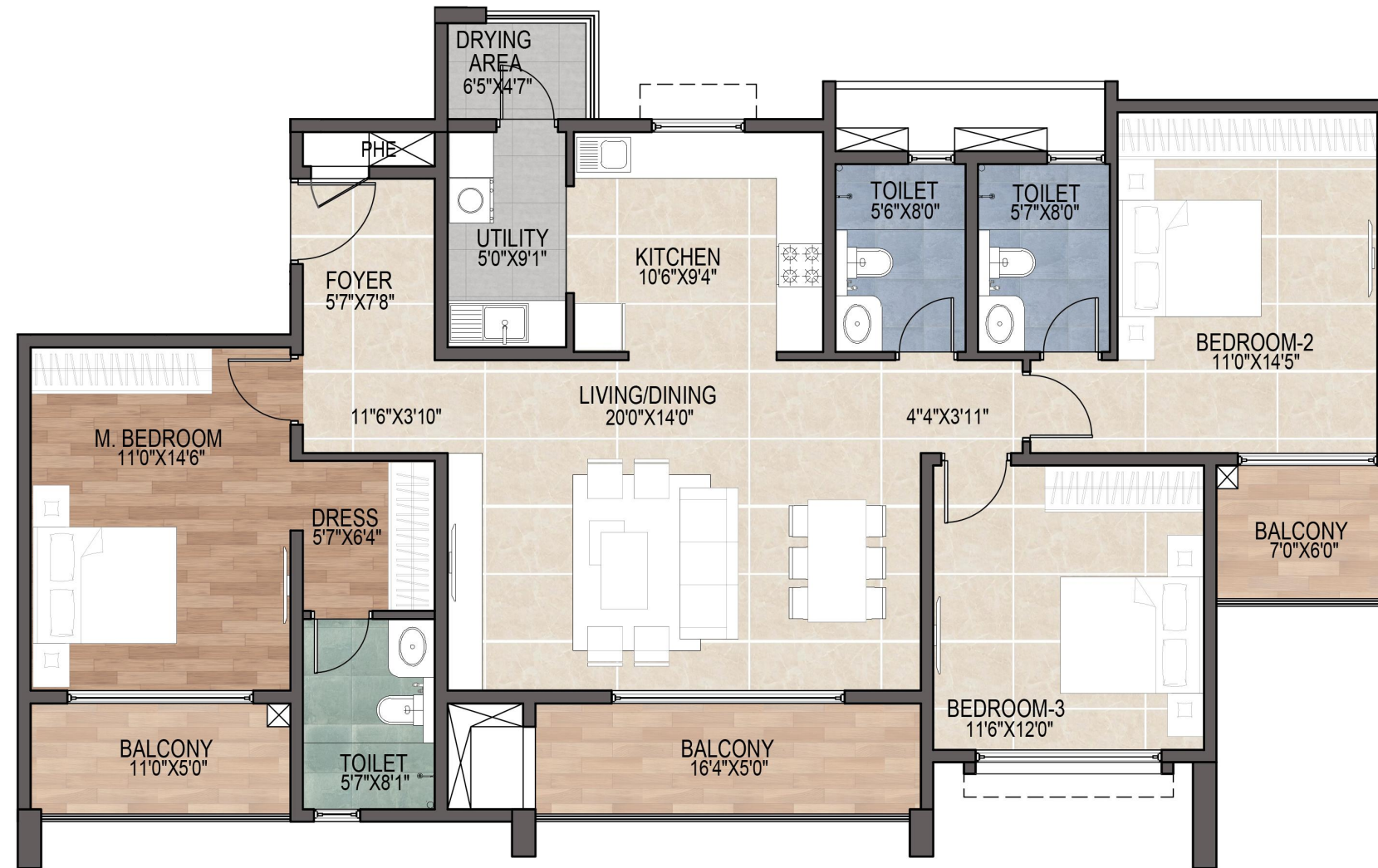
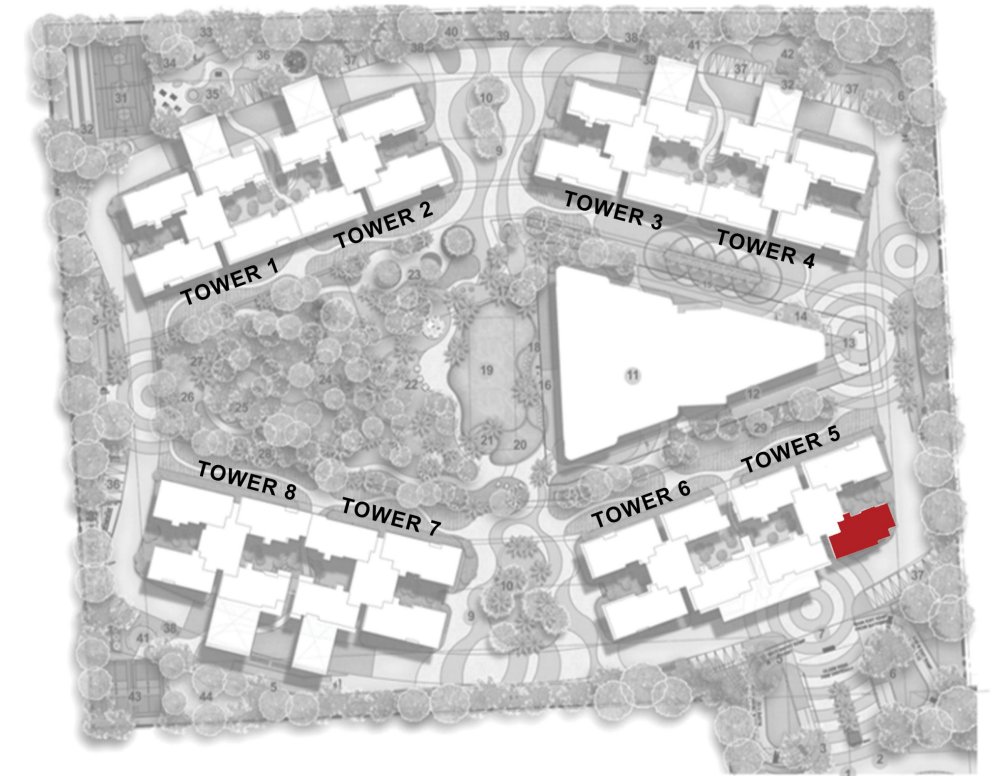

SBA	2014.79 SQ FT
RERA Carpet	1218.19 SQ FT
Balcony + Drying Area	208.19 SQ FT
Facing	WEST
Unit No.	G03, 103, 203, 303, 403, 503, 603, 703, 803, 903, 1003, 1003, 1203, 1303, 1403, 1503, 1603, 1703, 1803, 2003, 2103, 2203, 2303, 2403, 2503, 2603, 2803, 2903, 2903, 3003, 3103, 3203, 3303

Series 4 (Tower 5)  
 2, 3, 4 & 5<sup>th</sup> floor  
 3 BHK SMART

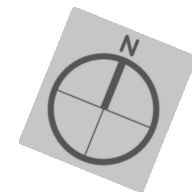
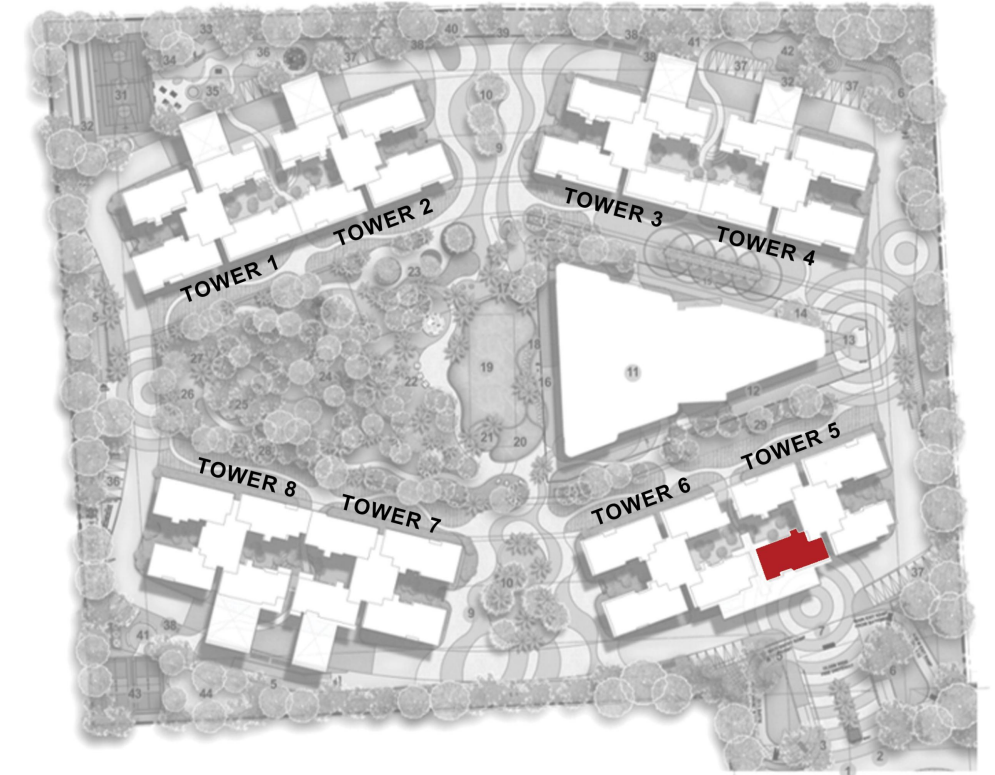
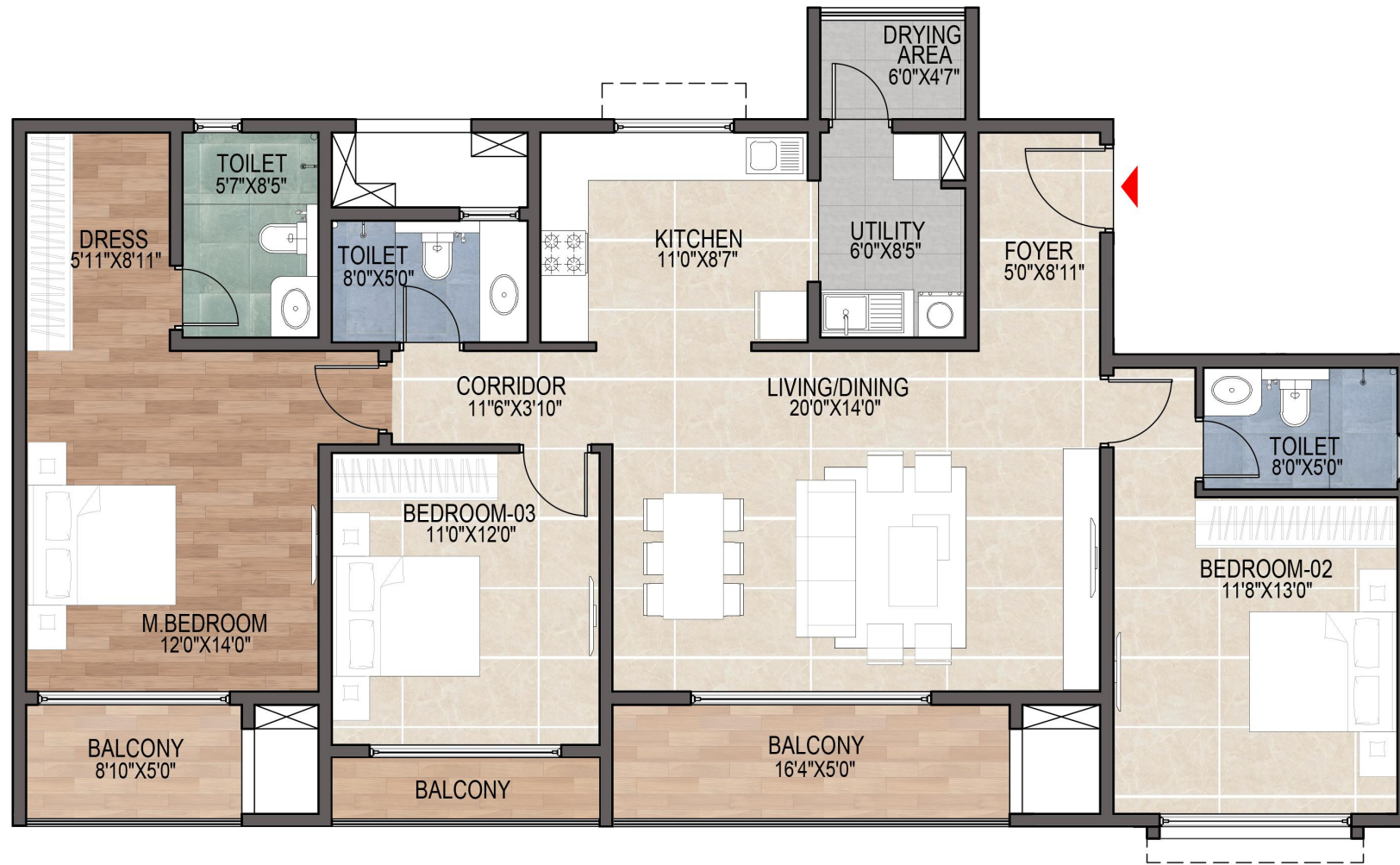

SBA	2010.86 SQ FT
RERA Carpet	1236.13 SQ FT
Balcony + Drying Area	184.18 SQ FT
Facing	EAST
Unit No.	204, 304, 404, 504

Series 4 (Tower 5)

6, 7, 8, 9, 10, 11, 12, 13, 14, 15, 16, 17, 18, 19, 20, 21, 22, 23, 24, 25, 26, 27, 28, 29, 30, 31, 32 & 33<sup>rd</sup> floor  
 3 BHK SMART

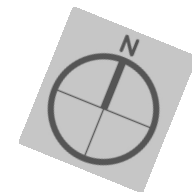
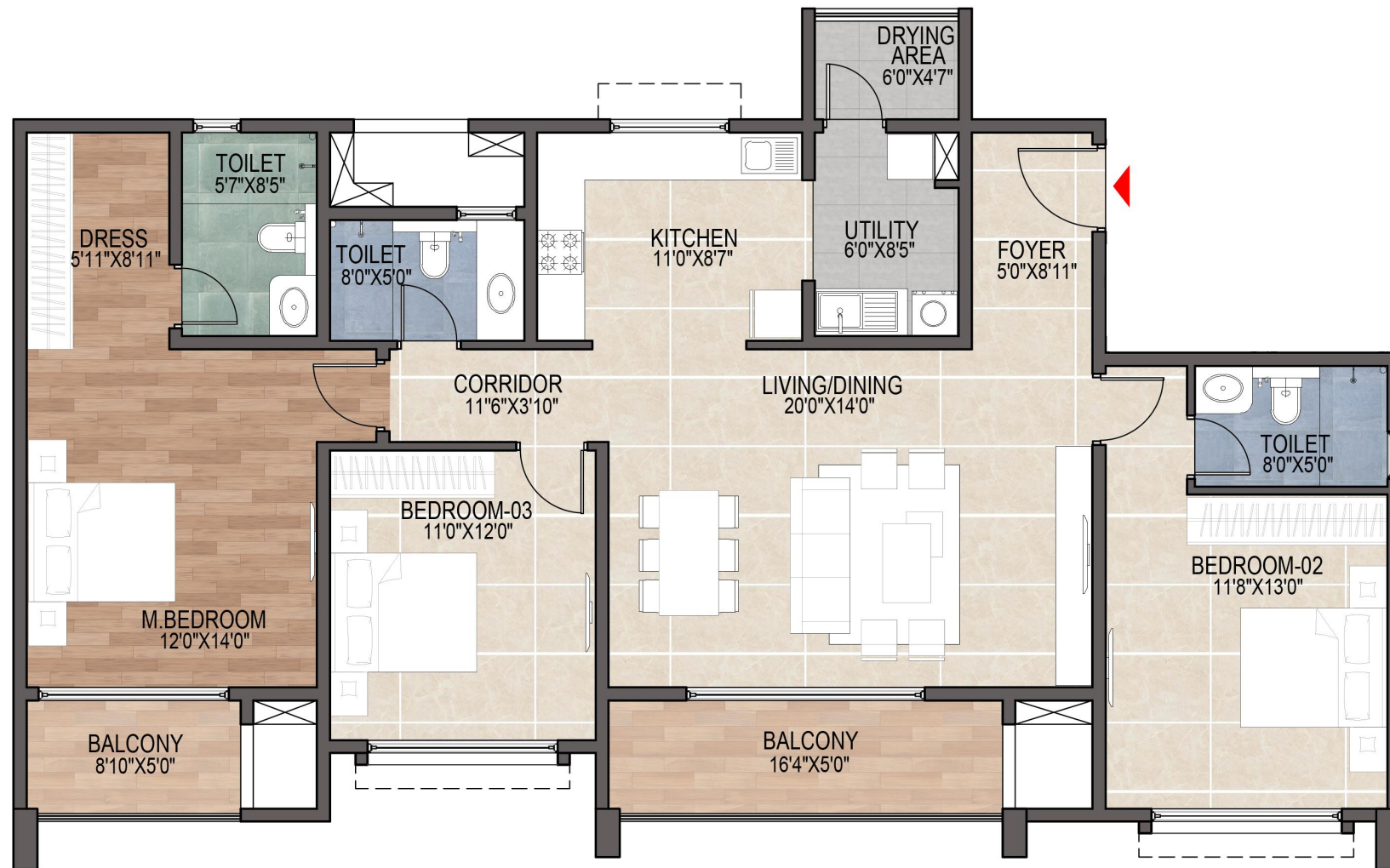
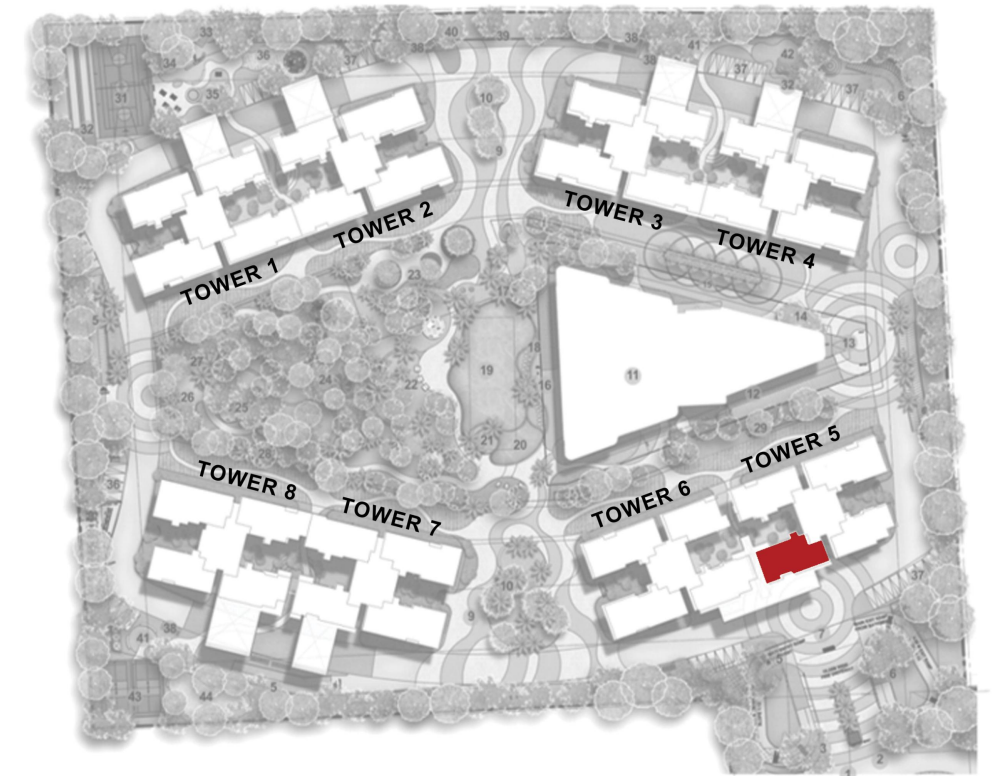

SBA	1969.77 SQ FT
RERA Carpet	1231.99 SQ FT
Balcony + Drying Area	152.69 SQ FT
Facing	EAST
Unit No.	604, 704, 804, 904, 1004, 1104, 1204, 1304, 1404, 1504, 1604, 1704, 1804, 1904, 2004, 2104, 2204, 2304, 2404, 2504, 2604, 2704, 2804, 2904, 3004, 3104, 3204, 3304

Series 1 (Tower 6)  
 Ground, 1, 2, 3, 4 & 5<sup>th</sup> floor  
 4 BHK SMART

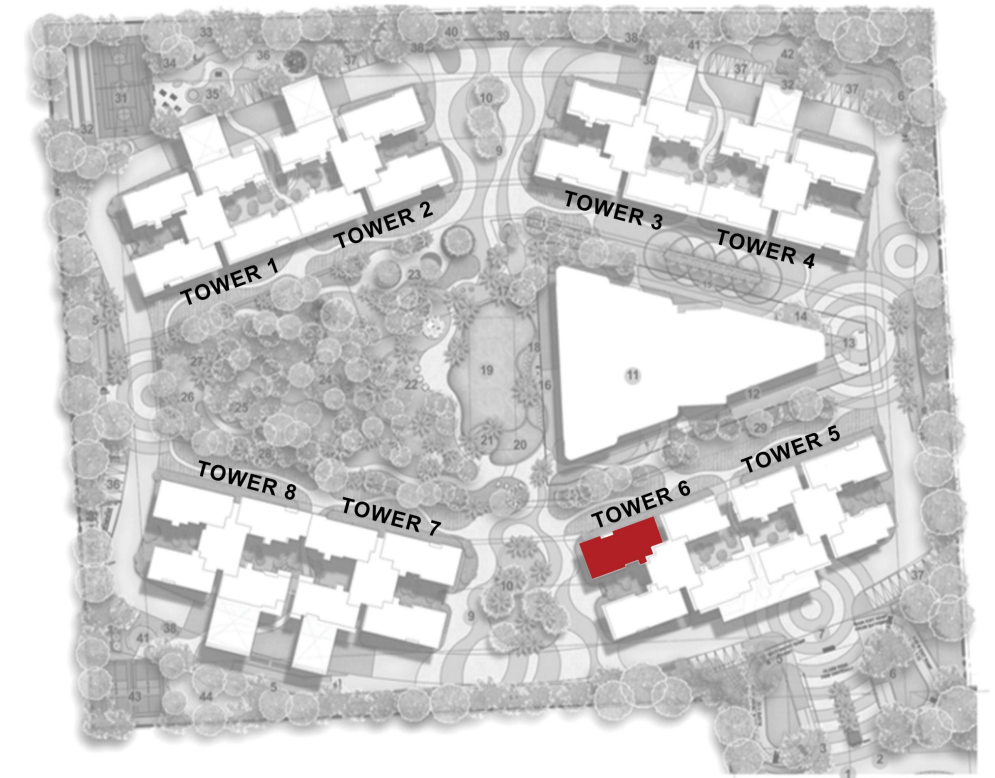

SBA	2655.97 SQ FT
RERA Carpet	1595.32 SQ FT
Balcony + Drying Area	300.07 SQ FT
Facing	EAST
Unit No.	G01, 101, 201, 301, 401, 501



Series 1 (Tower 6)

6, 7, 8, 9, 10, 11, 12, 13, 14, 15, 16, 17, 18, 20, 21, 22, 23, 24, 25, 26, 28, 29, 30, 31 &  
32<sup>nd</sup> floor  
4 BHK SMART

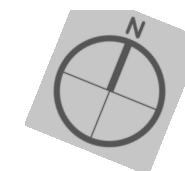
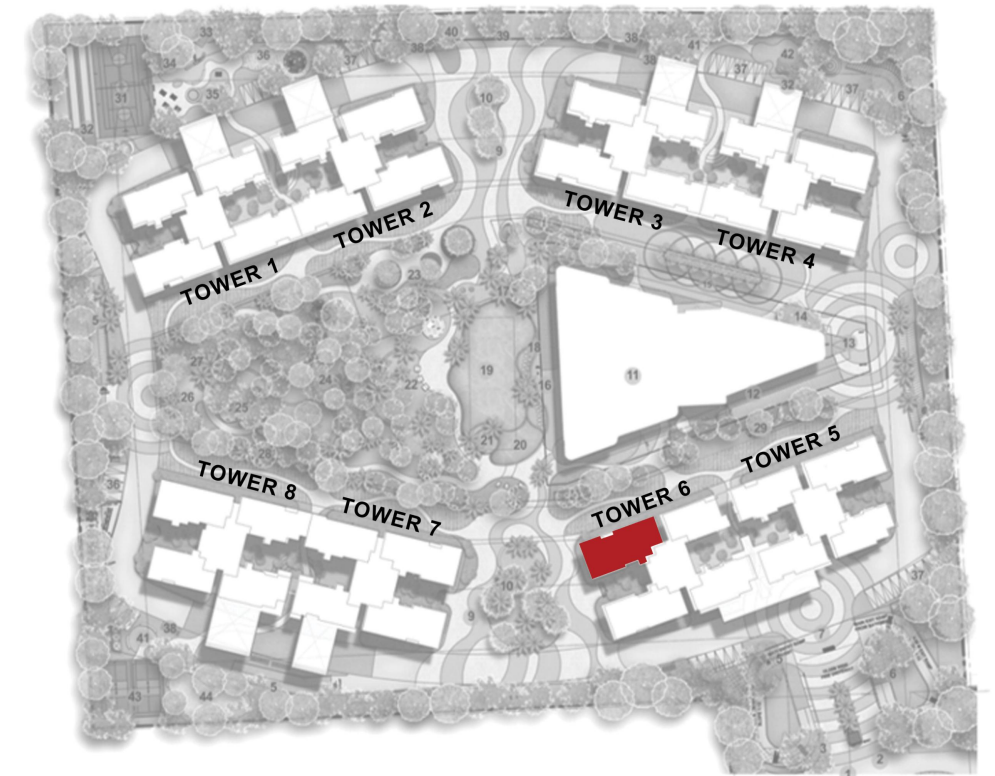

SBA	2614.89 SQ FT
RERA Carpet	1591.19 SQ FT
Balcony + Drying Area	268.10 SQ FT
Facing	EAST
Unit No.	601, 701, 801, 901, 1001, 1101, 1201, 1301, 1401, 1501, 1601, 1701, 1801, 2001, 2101, 2201, 2301, 2401, 2501, 2601, 2801, 2901, 3001, 3101, 3201

Series 2 (Tower 6)  
 Ground & 1<sup>st</sup> floor  
 2 BHK + STUDY

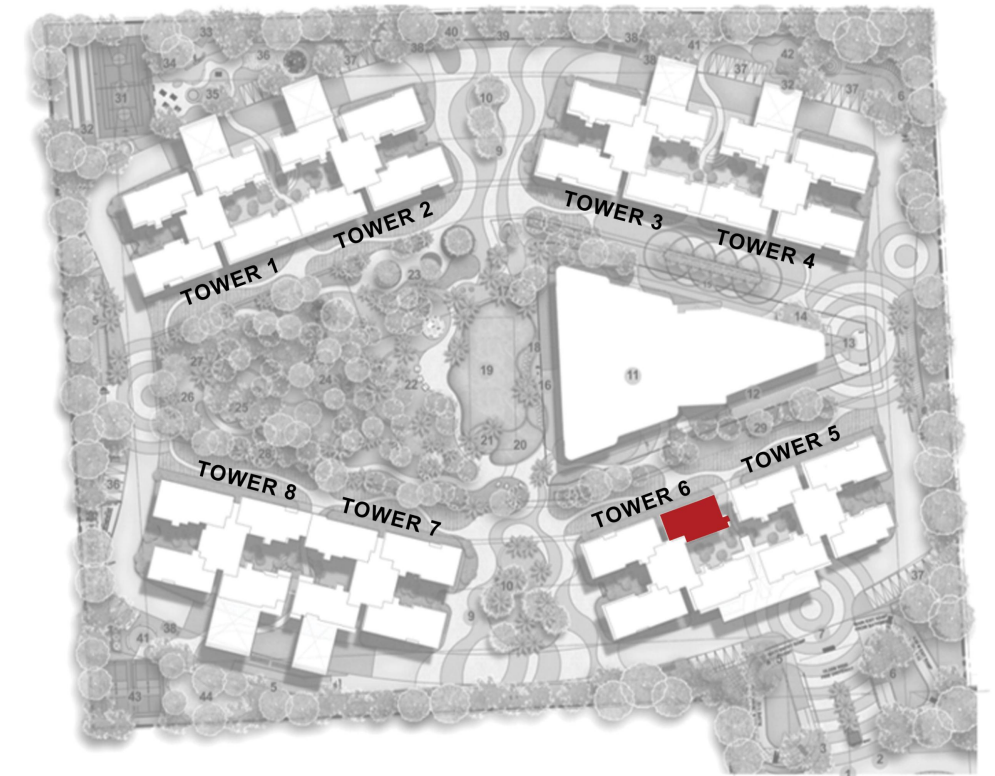
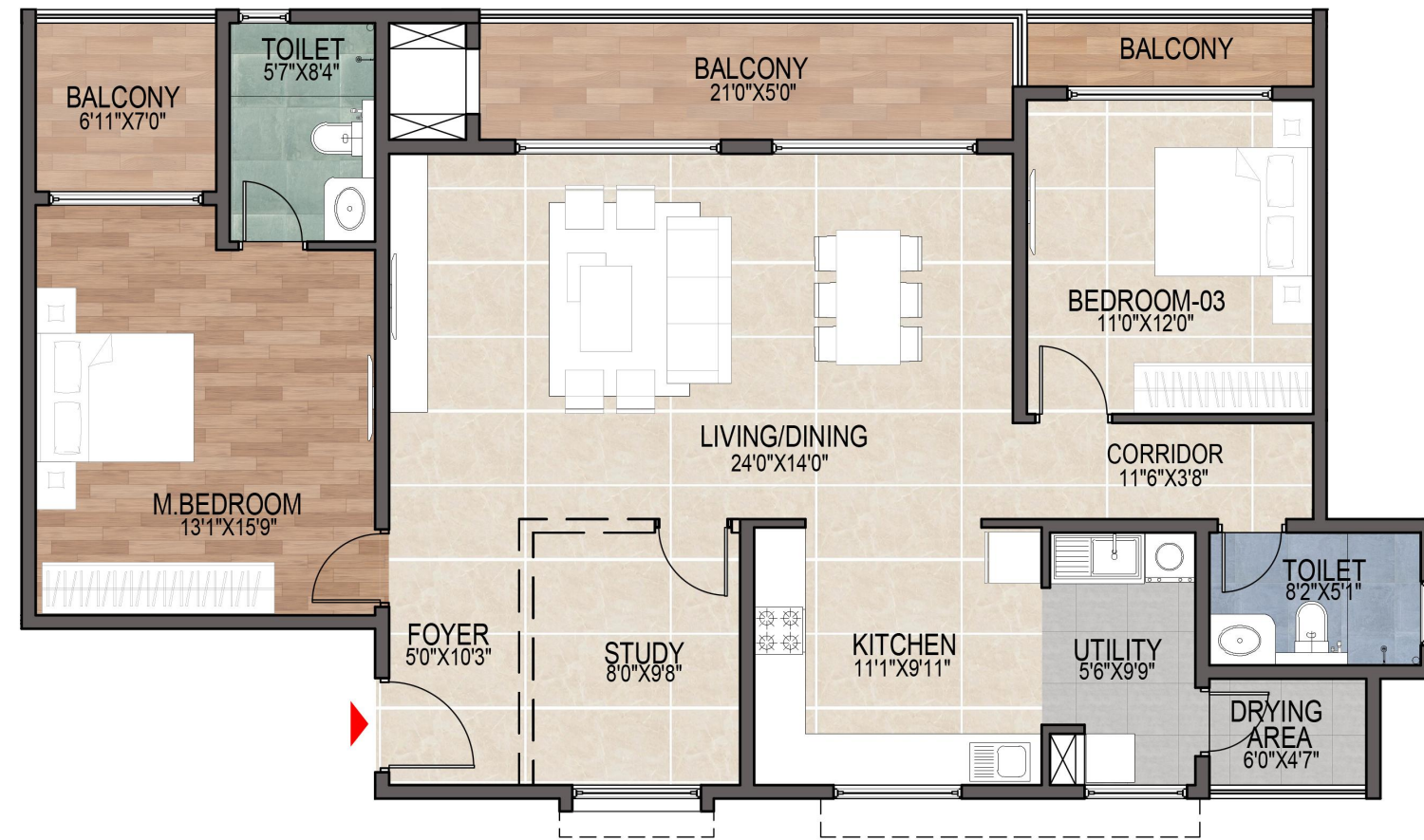

SBA	1915.10 SQ FT
RERA Carpet	1153.74 SQ FT
Balcony + Drying Area	212.54 SQ FT
Facing	WEST
Unit No.	G02, 102

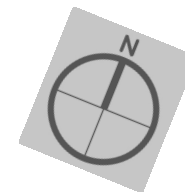

Series 2 (Tower 6)  
 2, 3, 4 & 5<sup>th</sup> floor  
 3 BHK + STUDY

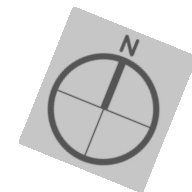
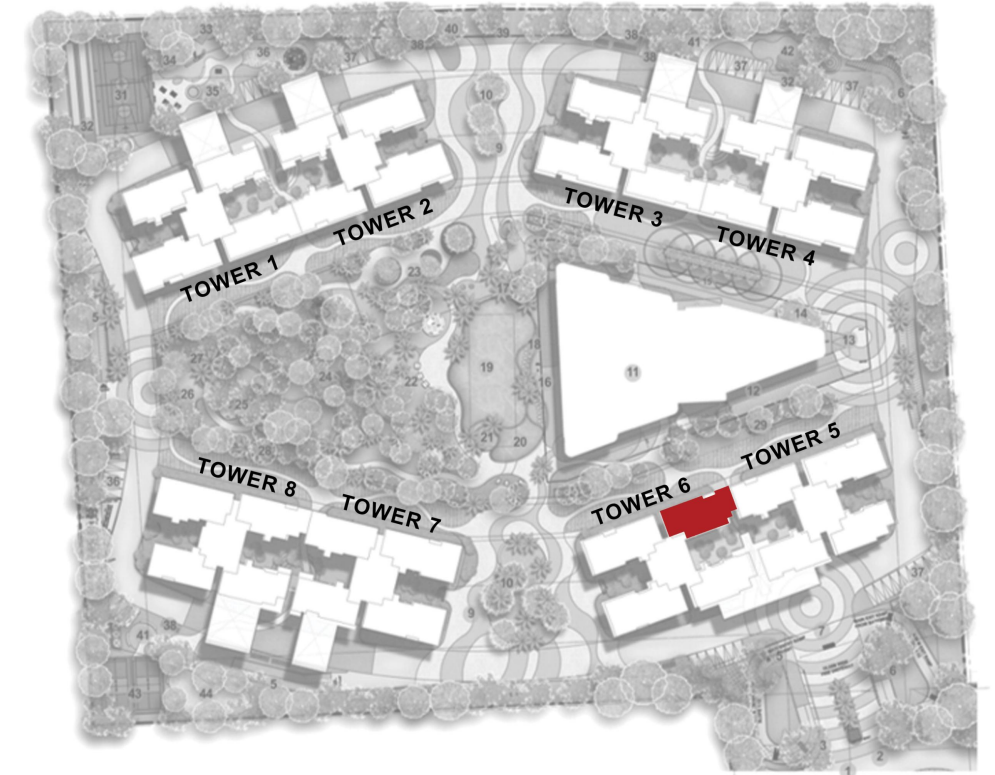

SBA	2263.61 SQ FT
RERA Carpet	1399.26 SQ FT
Balcony + Drying Area	212.54 SQ FT
Facing	WEST
Unit No.	202, 302, 402, 502

Series 2 (Tower 6)

6, 7, 8, 9, 10, 11, 12, 13, 14, 15, 16, 17, 18, 19, 20, 21, 22, 23, 24, 25, 26, 27, 28, 29, 30, 31, 32 & 33<sup>rd</sup> floor

3 BHK + STUDY

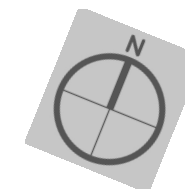
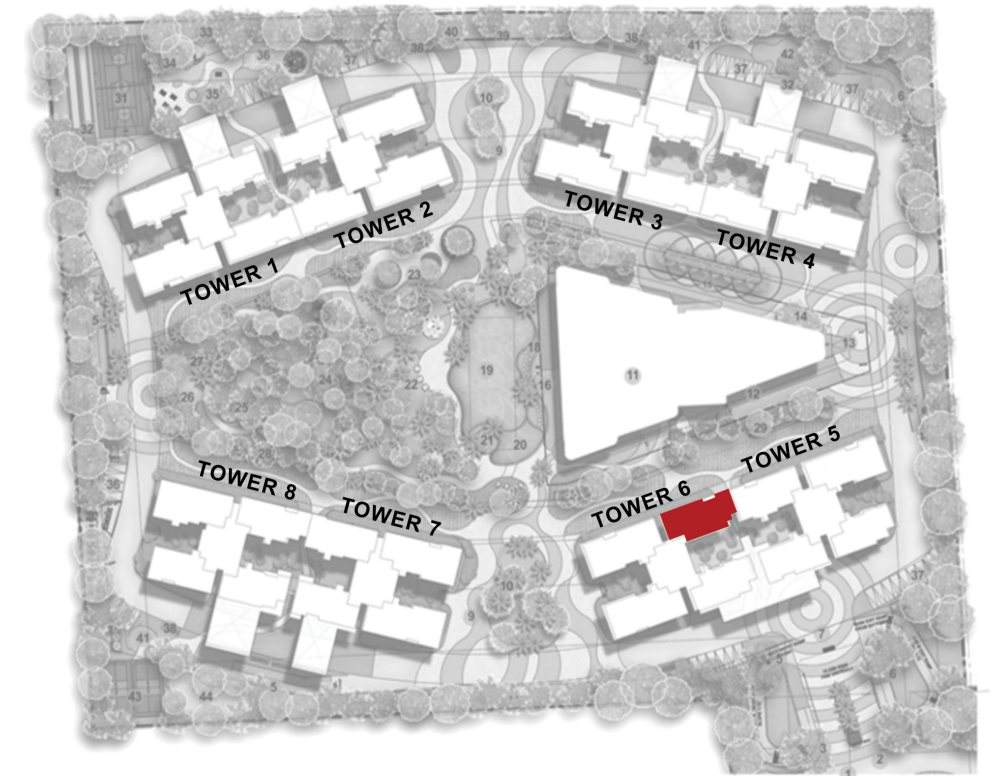

SBA	2220.61 SQ FT
RERA Carpet	1395.12 SQ FT
Balcony + Drying Area	179.83 SQ FT
Facing	WEST
Unit No.	602, 702, 802, 902, 1002, 1102, 1202, 1302, 1402, 1502, 1602, 1702, 1802, 1902, 2002, 2102, 2202, 2302, 2402, 2502, 2602, 2702, 2802, 2902, 3002, 3102, 3202, 3302

Series 3 (Tower 6)

2, 3, 4, 5, 6, 7, 8, 9, 10, 11, 12, 13, 14, 15, 16, 17, 18, 19, 20, 21, 22, 23, 24, 25, 26, 27, 28, 29, 30, 31, 32 & 33<sup>rd</sup> floor

3 BHK SMART

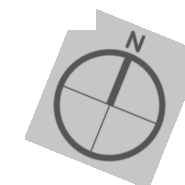
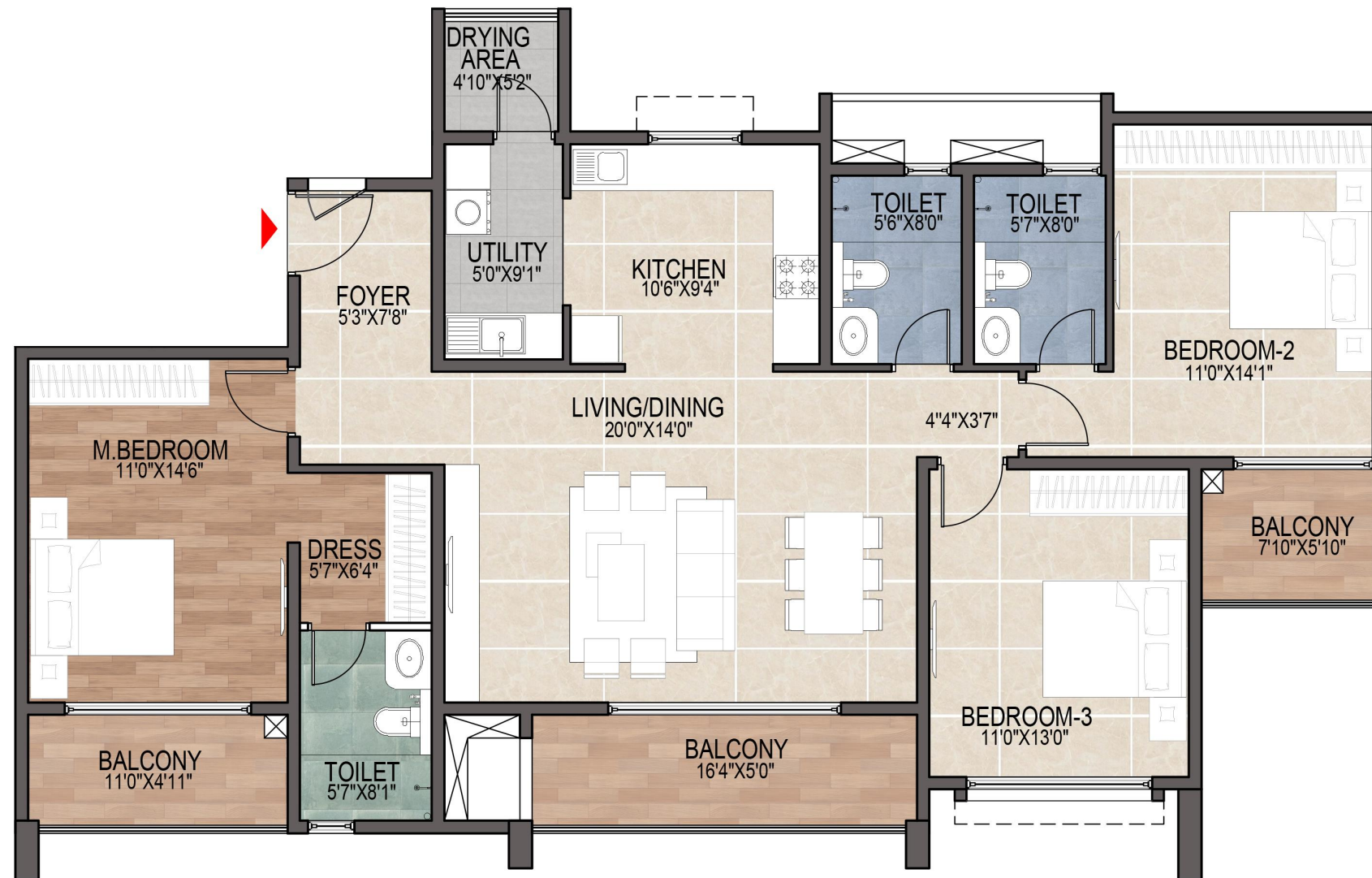
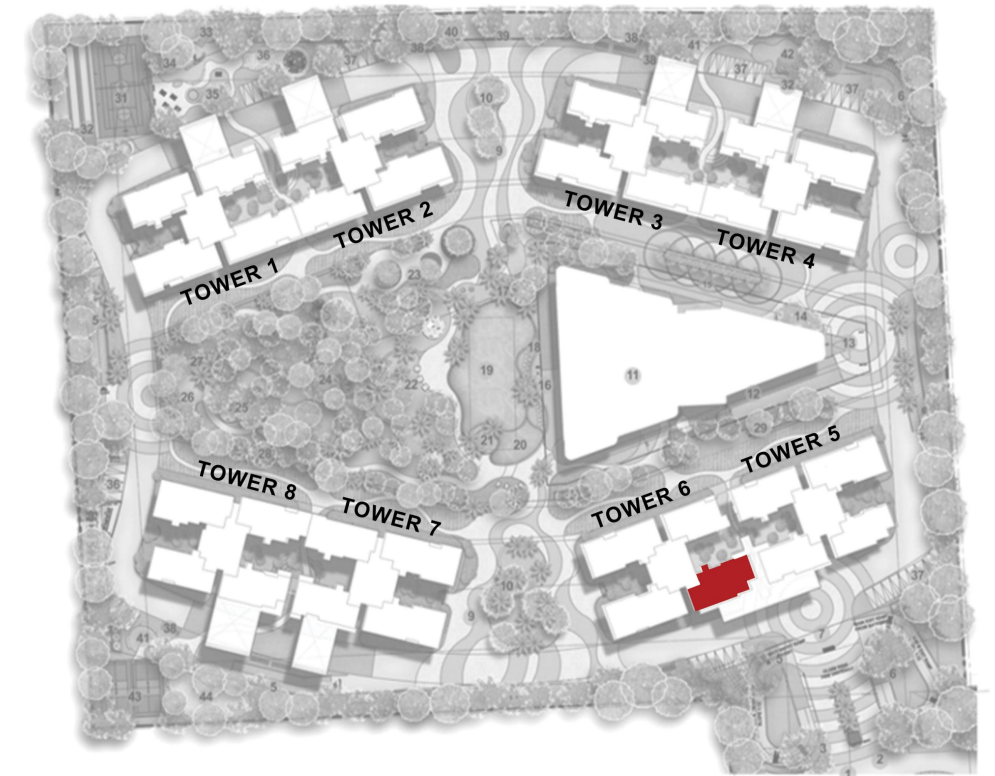

SBA	2018.64 SQ FT
RERA Carpet	1217.07 SQ FT
Balcony + Drying Area	206.51 SQ FT
Facing	WEST
Unit No.	203, 303, 403, 503, 603, 703, 803, 903, 1003, 1103, 1203, 1303, 1403, 1503, 1603, 1703, 1803, 1903, 2003, 2103, 2203, 2303, 2403, 2503, 2603, 2703, 2803, 2903, 3003, 3103, 3203, 3203, 3303

Series 4 (Tower 6)  
 Ground, 1, 2, 3, 4 & 5<sup>th</sup> floor  
 4 BHK SMART

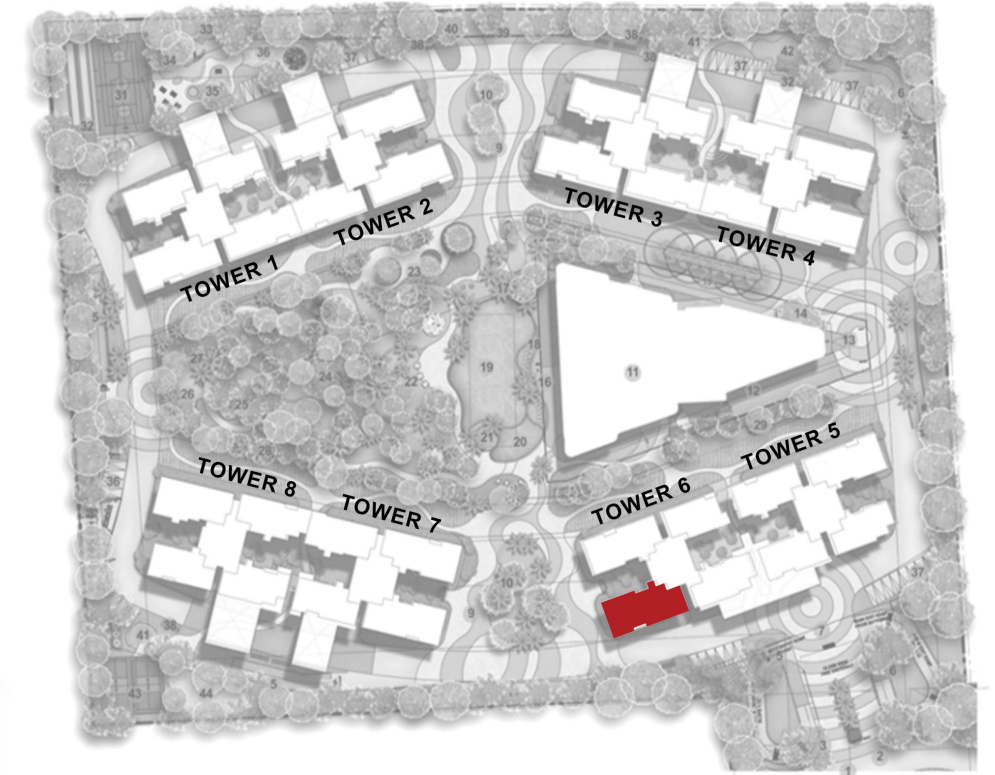

SBA	2662.80 SQ FT
RERA Carpet	1594.00 SQ FT
Balcony + Drying Area	303.38 SQ FT
Facing	EAST
Unit No.	G04, 104, 204, 304, 404, 504

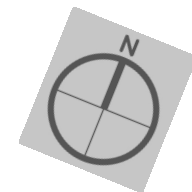

Series 4 (Tower 6)

6, 7, 8, 9, 10, 11, 12, 13, 14, 15, 16, 17, 18, 19, 20, 21, 22, 23, 24, 25, 26, 27, 28, 29, 30, 31, 32 & 33<sup>rd</sup> floor  
 4 BHK SMART

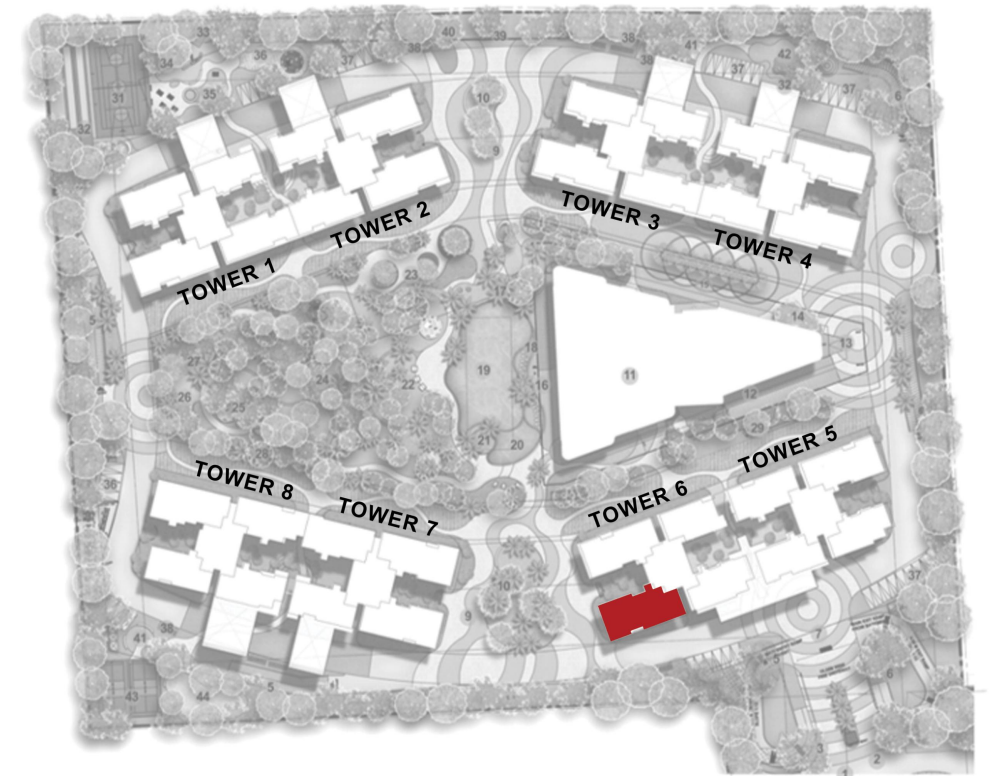
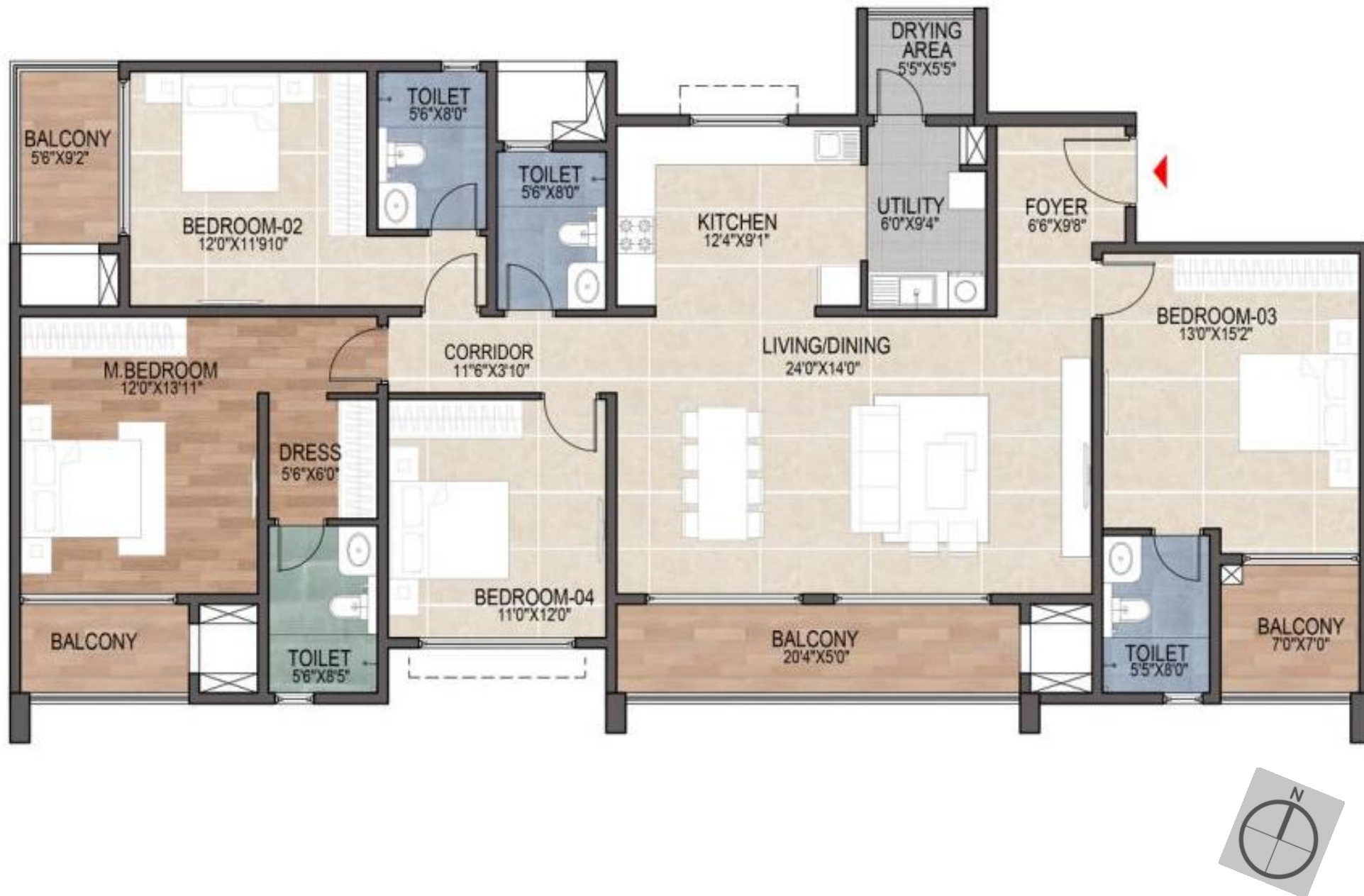

SBA	2622.17 SQ FT
RERA Carpet	1589.86 SQ FT
Balcony + Drying Area	272.01 SQ FT
Facing	EAST
Unit No.	604, 704, 804, 904, 1004, 1104, 1204, 1304, 1404, 1504, 1604, 1704, 1804, 1904, 2004, 2104, 2204, 2304, 2404, 2504, 2604, 2704, 2804, 2904, 3004, 3104, 3204, 3304

Series 1 (Tower 7)  
 Ground & 1<sup>st</sup> floor  
 2 BHK + STUDY

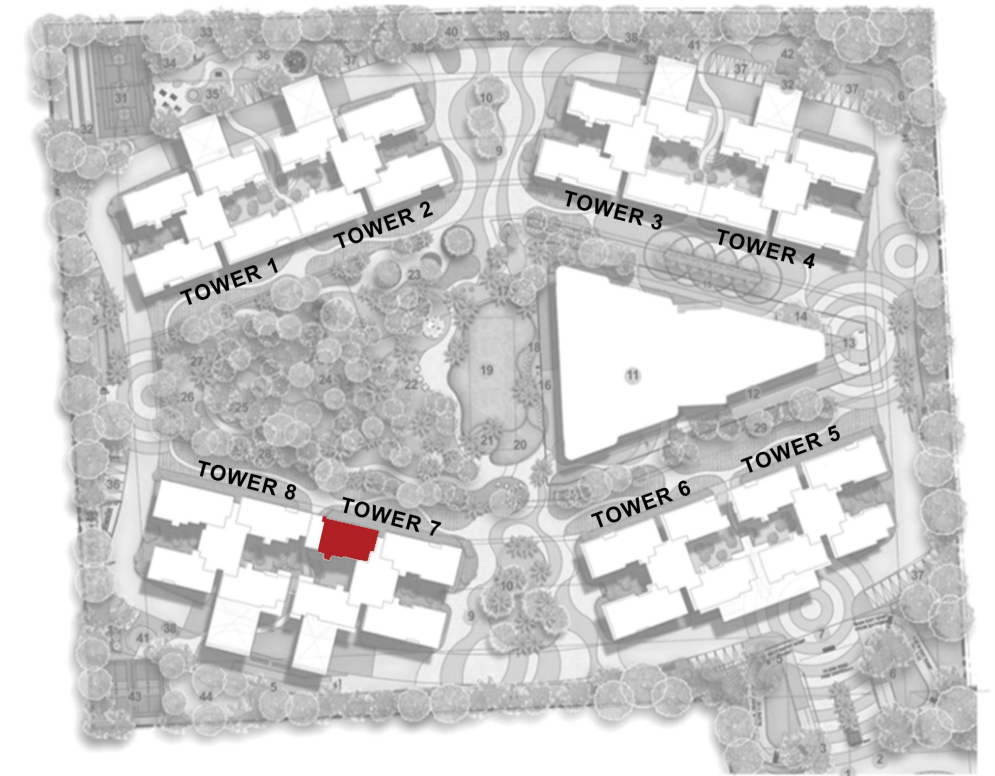
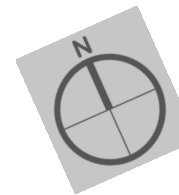
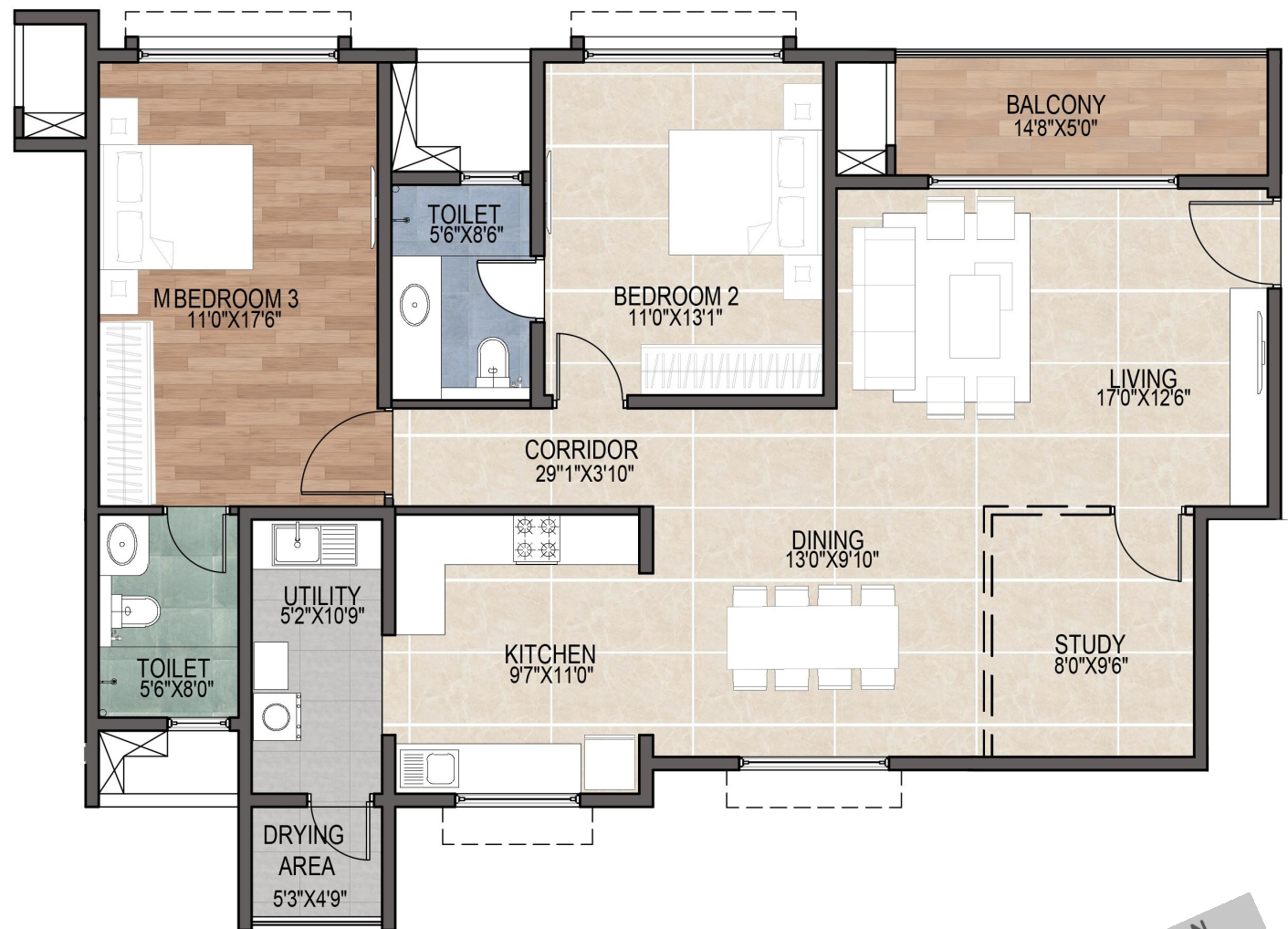

SBA	1747.30 SQ FT
RERA Carpet	1163.56 SQ FT
Balcony + Drying Area	97.90 SQ FT
Facing	EAST
Unit No.	G01, 101

Series 1 (Tower 7)

2, 3, 4, 5, 6, 7, 8, 9, 10, 11, 12, 13, 14, 15, 16, 17, 18, 19, 20, 21, 22, 23, 24, 25, 26, 27, 28, 29, 30, 31, 32 & 33<sup>rd</sup> floor

3 BHK + STUDY

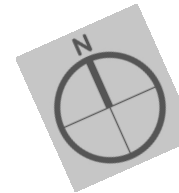
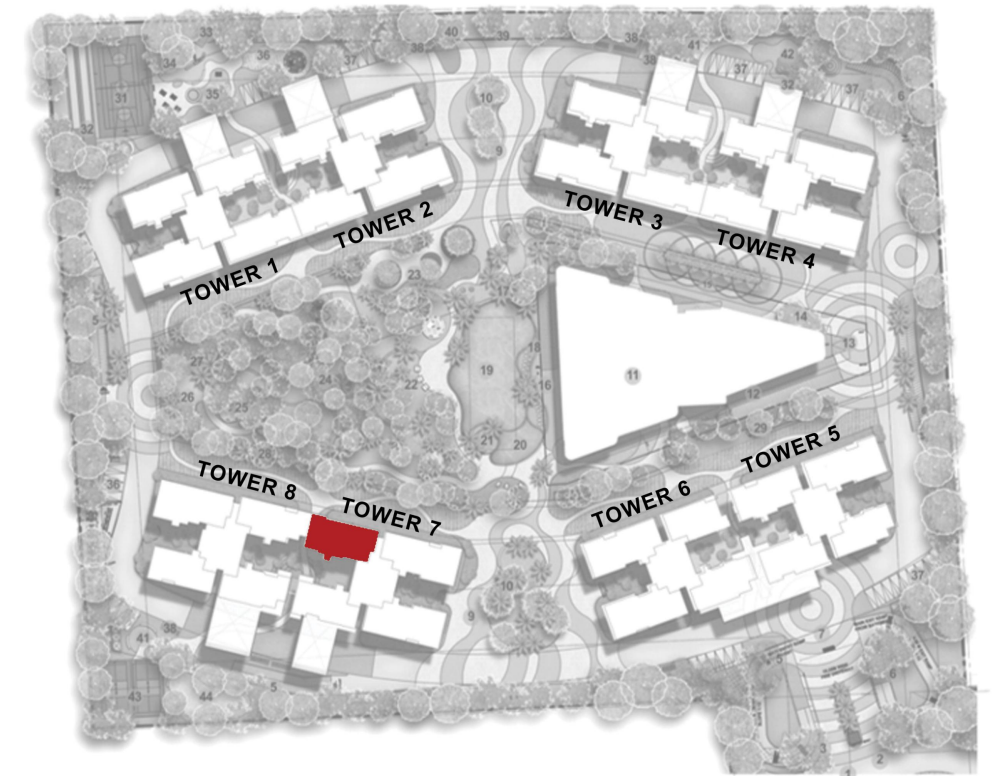

SBA	2224.09 SQ FT
RERA Carpet	1461.27 SQ FT
Balcony + Drying Area	143.55 SQ FT
Facing	EAST
Unit No.	201, 301, 401, 501, 601, 701, 801, 901, 1001, 1101, 1201, 1301, 1401, 1501, 1601, 1701, 1801, 1901, 2001, 2101, 2201, 2301, 2401, 2501, 2601, 2701, 2801, 2901, 3001, 3101, 3201, 3301

Series 2 (Tower 7)  
 Ground, 1, 2, 3, 4 & 5<sup>th</sup> floor  
 4 BHK SMART

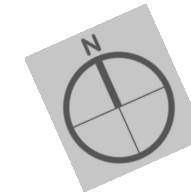
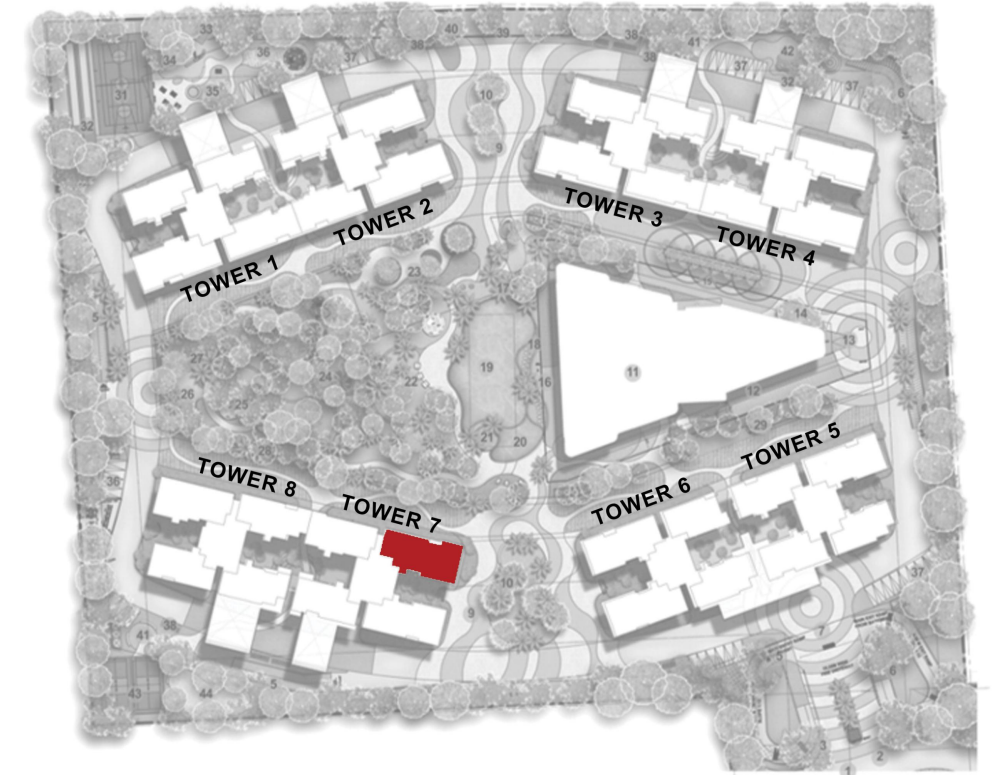

SBA	2699.23 SQ FT
RERA Carpet	1610.12 SQ FT
Balcony + Drying Area	320.14 SQ FT
Facing	WEST
Unit No.	G02, 102, 202, 302, 402, 502

Series 2 (Tower 7)

6, 7, 8, 9, 10, 11, 12, 13, 14, 15, 16, 17, 18, 20, 21, 22, 23, 24, 25, 26, 28, 29, 30, 31 & 32<sup>nd</sup> floor  
 4 BHK SMART

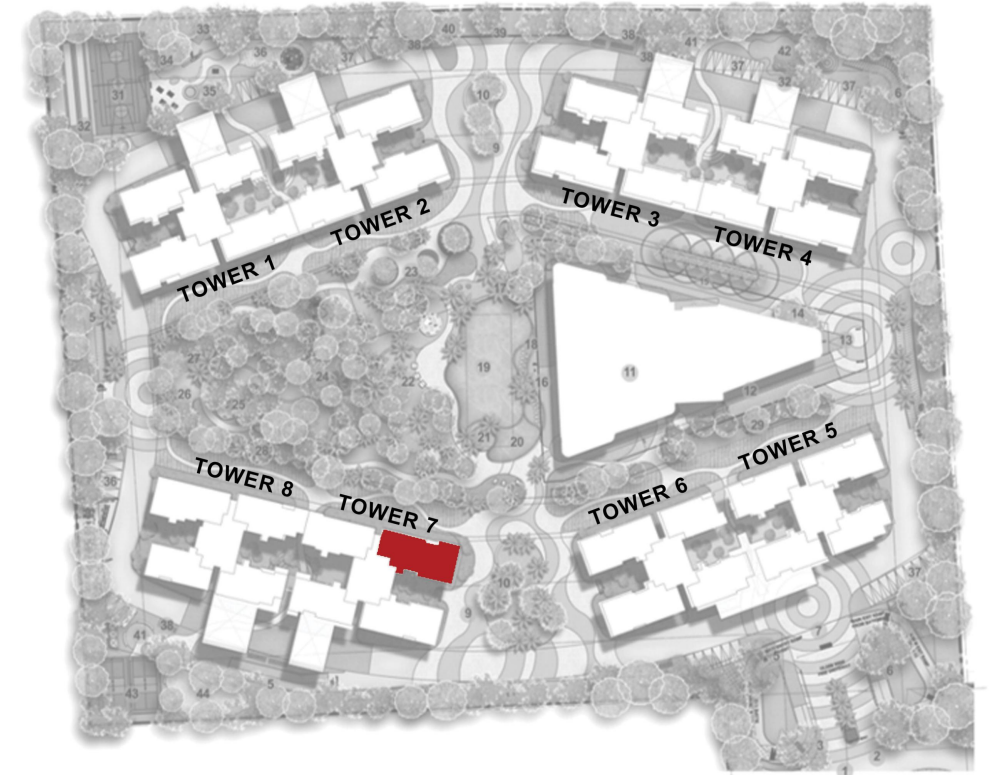
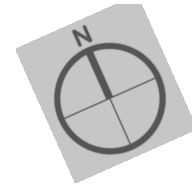
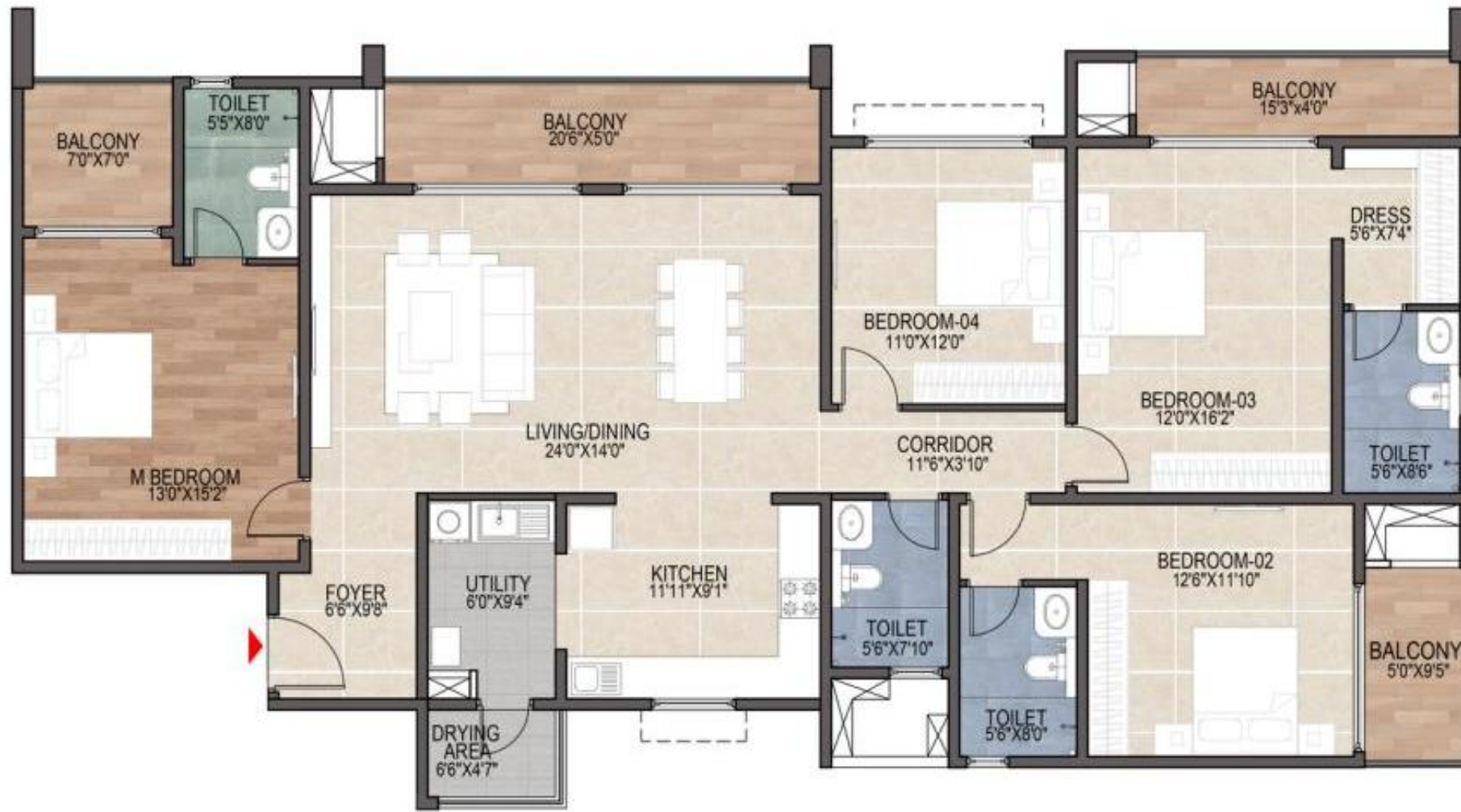

SBA	2658.62 SQ FT
RERA Carpet	1605.99 SQ FT
Balcony + Drying Area	288.77 SQ FT
Facing	WEST
Unit No.	602, 702, 802, 902, 1002, 1102, 1202, 1302, 1402, 1502, 1602, 1702, 1802, 2002, 2102, 2202, 2302, 2402, 2502, 2602, 2802, 2902, 3002, 3102, 3202

Series 3 (Tower 7)  
 Ground, 1, 2, 3, 4 & 5<sup>th</sup> floor  
 4 BHK SMART

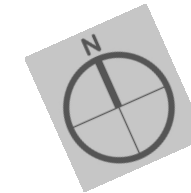
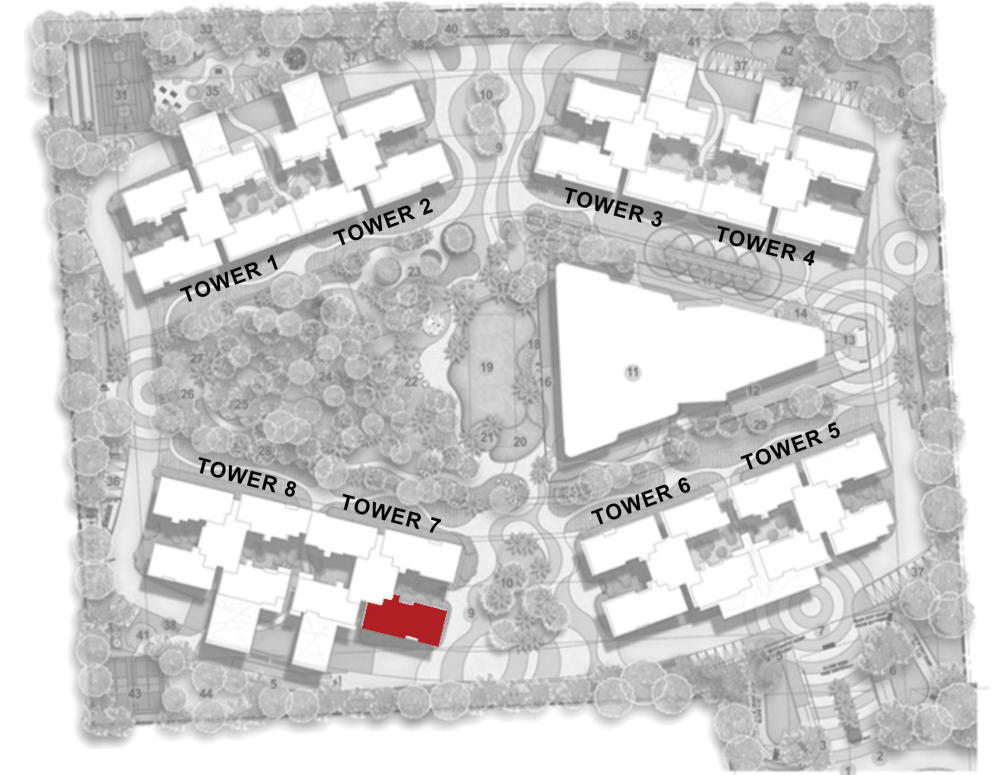

SBA	2662.37 SQ FT
RERA Carpet	1598.84 SQ FT
Balcony + Drying Area	298.59 SQ FT
Facing	WEST
Unit No.	G03, 103, 203, 303, 403, 503

Series 3 (Tower 7)

6, 7, 8, 9, 10, 11, 12, 13, 14, 15, 16, 17, 18, 19, 20, 21, 22, 23, 24, 25, 26, 27, 28, 29, 30, 31, 32 & 33<sup>rd</sup> floor  
4 BHK SMART

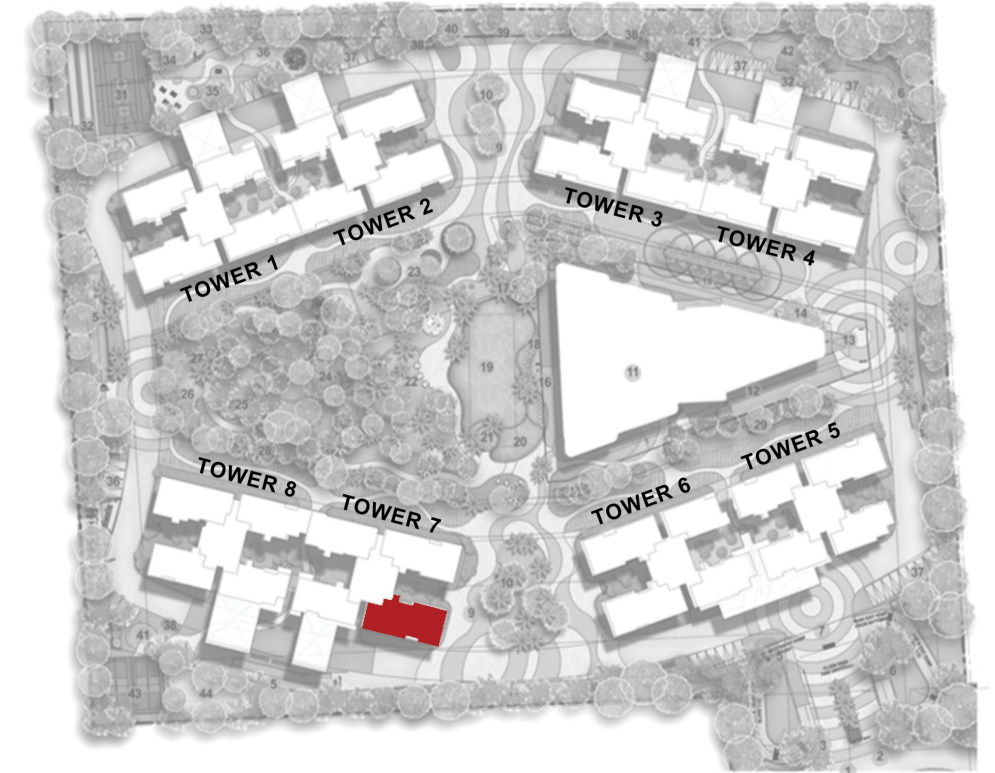
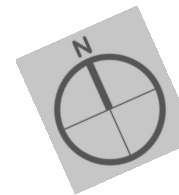

SBA	2621.77 SQ FT
RERA Carpet	1594.71 SQ FT
Balcony + Drying Area	267.94 SQ FT
Facing	WEST
Unit No.	203, 303, 403, 503, 603, 703, 803, 903, 1003, 1103, 1203, 1303, 1403, 1503, 1603, 1703, 1803, 1903, 2003, 2103, 2203, 2303, 2403, 2503, 2603, 2703, 2803, 2903, 3003, 3103, 3203, 3203, 3303

Series 4 (Tower 7)  
 2, 3, 4 & 5<sup>th</sup> floor  
 3 BHK SMART

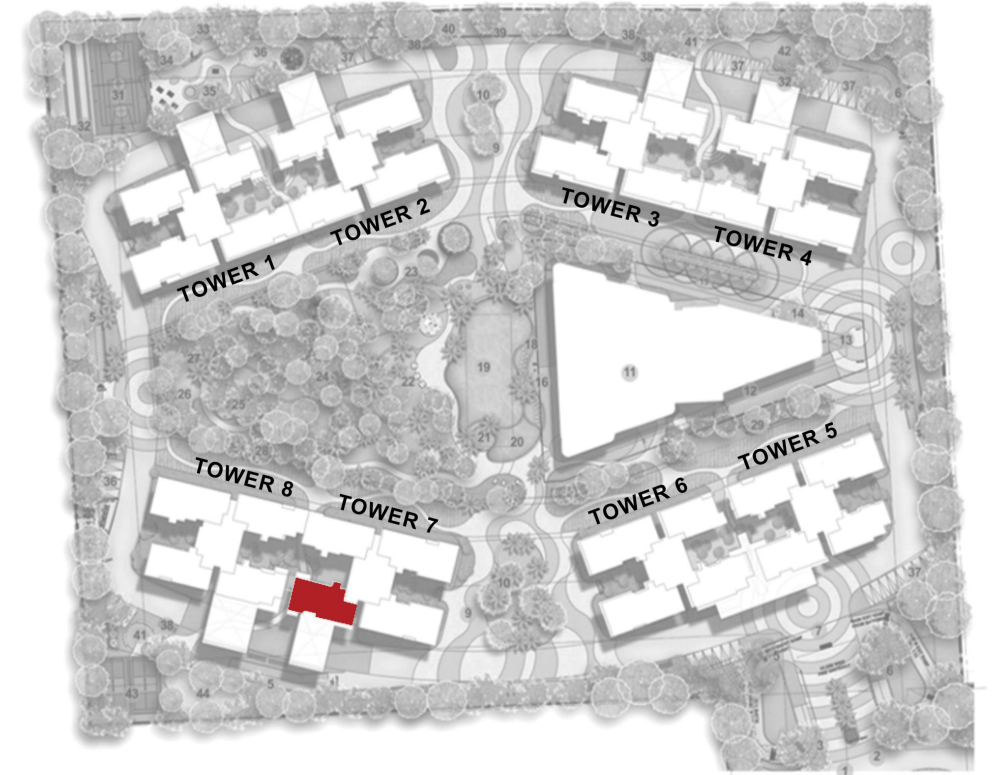
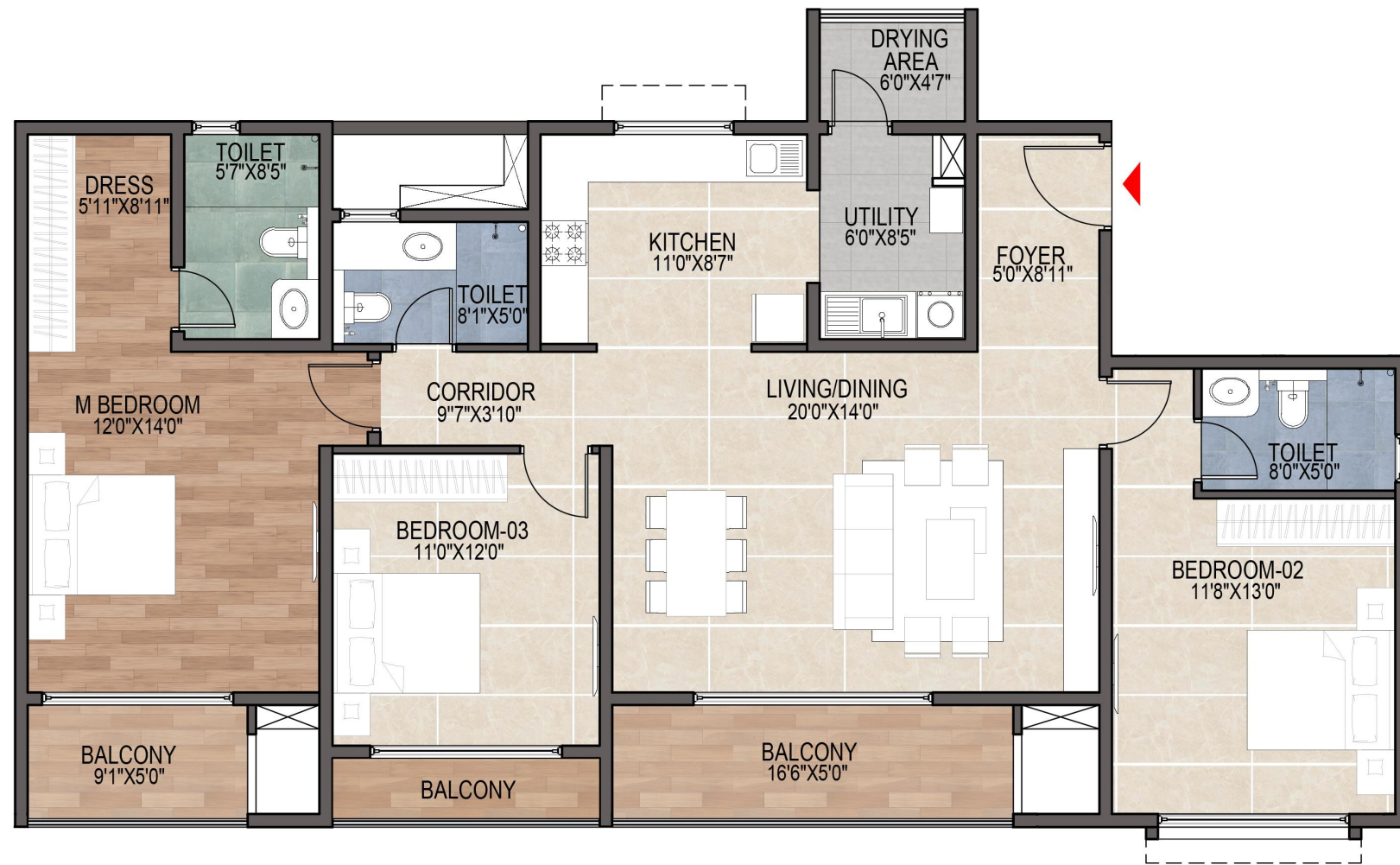

SBA	2011.07 SQ FT
RERA Carpet	1235.85 SQ FT
Balcony + Drying Area	186.15 SQ FT
Facing	EAST
Unit No.	204, 304, 404, 504

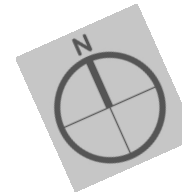

Series 4 (Tower 7)

6, 7, 8, 9, 10, 11, 12, 13, 14, 15, 16, 17, 18, 19, 20, 21, 22, 23, 24, 25, 26, 27, 28, 29, 30, 31, 32 & 33<sup>rd</sup> floor  
 3 BHK SMART

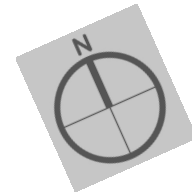
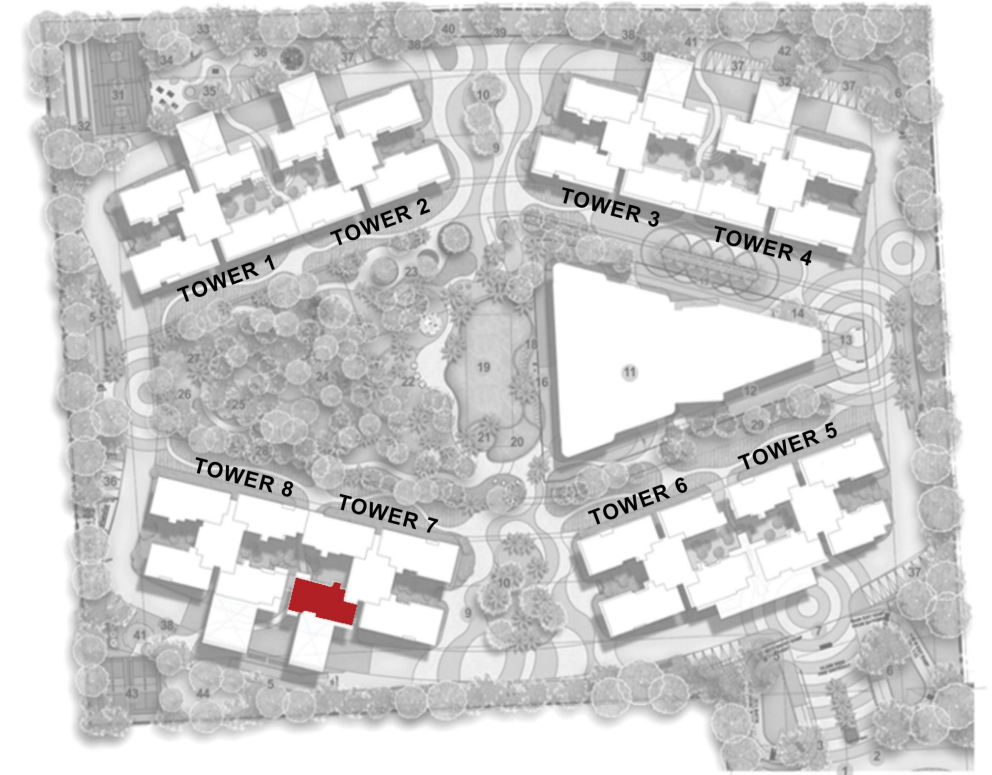
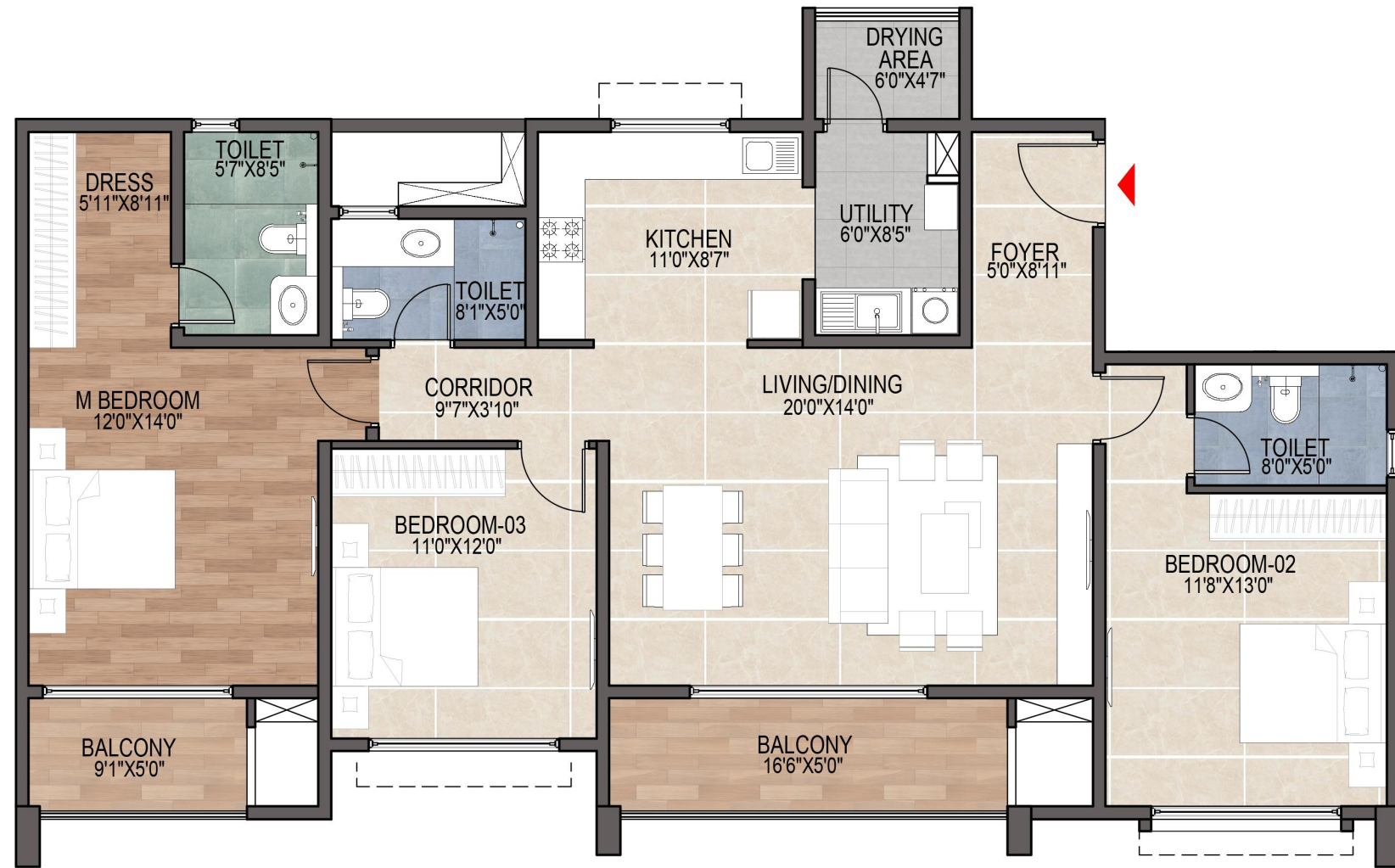

SBA	1969.98 SQ FT
RERA Carpet	1231.71 SQ FT
Balcony + Drying Area	155.14 SQ FT
Facing	EAST
Unit No.	604, 704, 804, 904, 1004, 1104, 1204, 1304, 1404, 1504, 1604, 1704, 1804, 1904, 2004, 2104, 2204, 2304, 2404, 2504, 2604, 2704, 2804, 2904, 3004, 3104, 3204, 3304

Series 1 (Tower 8)

Ground, 1, 2, 3, 4, 5, 6, 7, 8, 9, 10, 11, 12, 13, 14, 15, 16, 17, 18, 19, 20, 21, 22, 23, 24, 25, 26, 27, 28, 29, 30, 31, 32 & 33<sup>rd</sup> floor

4 BHK SMART

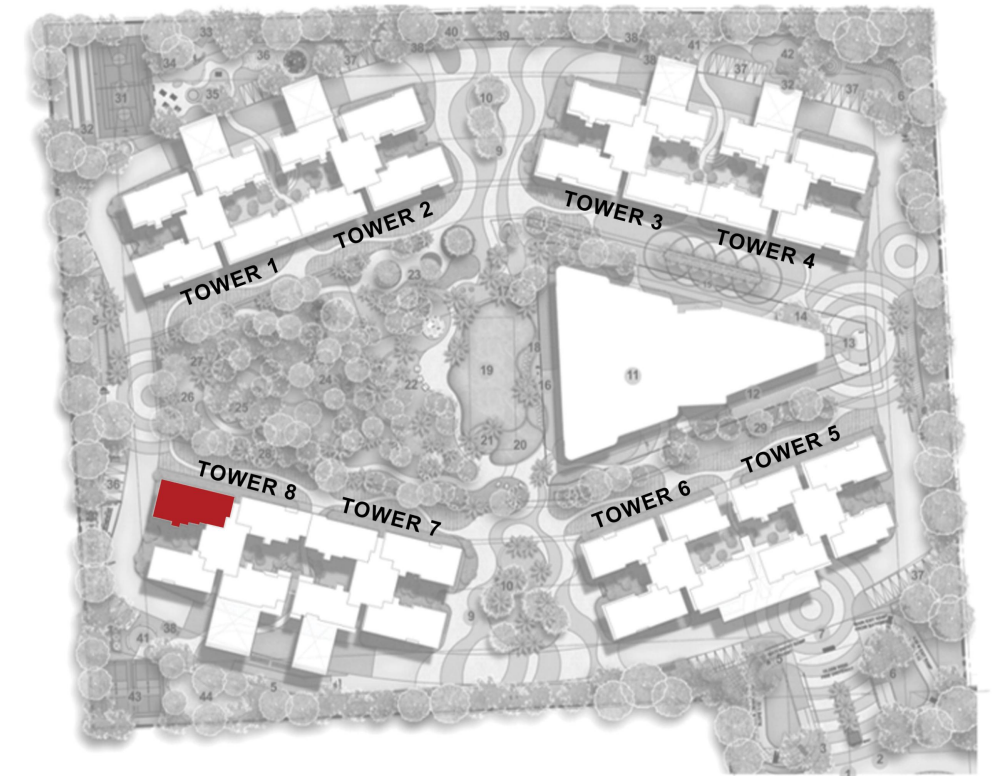
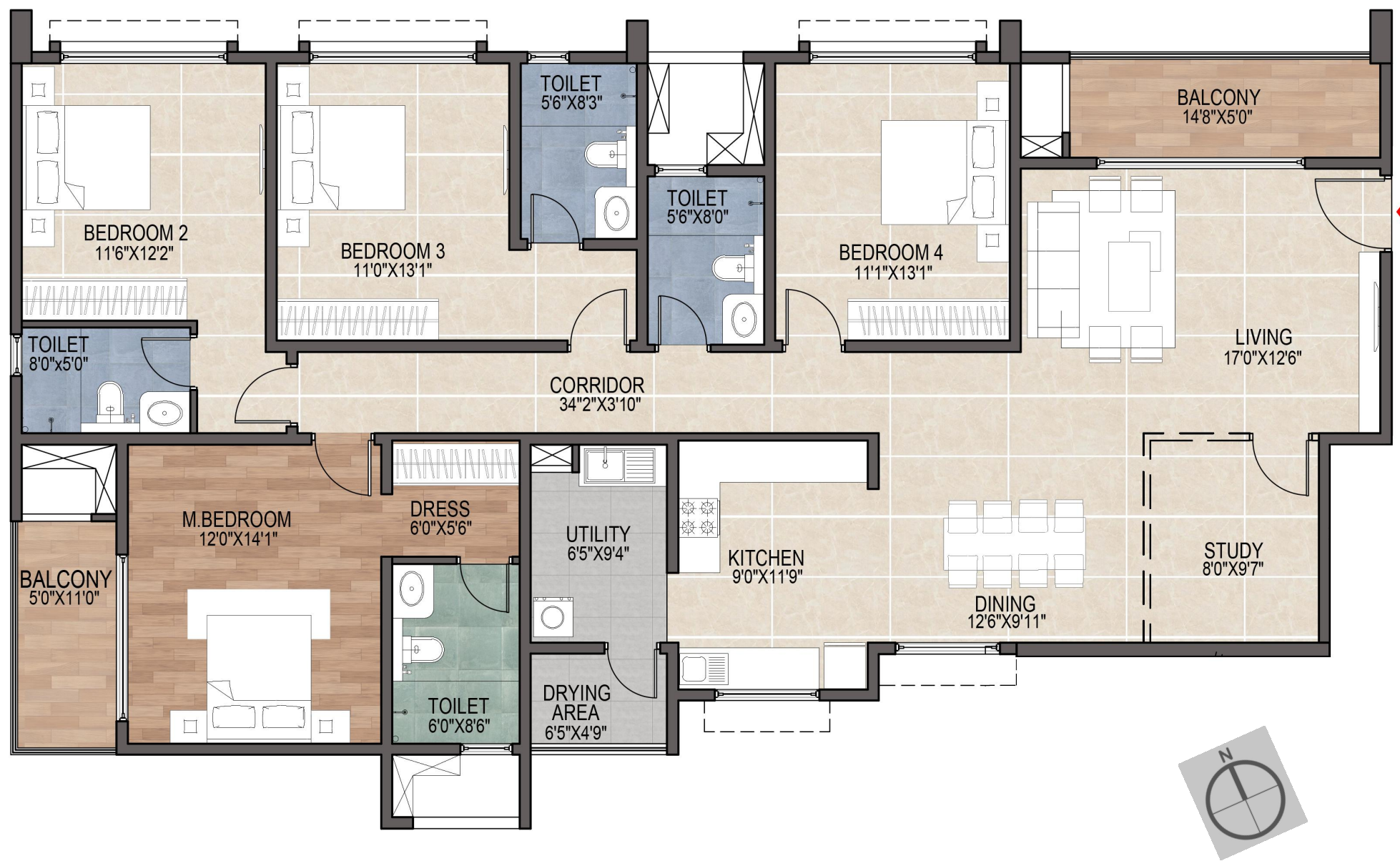

SBA	2574.37 SQ FT
RERA Carpet	1673.13 SQ FT
Balcony + Drying Area	158.90 SQ FT
Facing	EAST
Unit No.	G01, 101, 201, 301, 401, 501, 601, 701, 801, 901, 1001, 1101, 1201, 1301, 1401, 1501, 1601, 1701, 1801, 1901, 2001, 2101, 2201, 2301, 2401, 2501, 2601, 2701, 2801, 2901, 3001, 3101, 3201, 3301

Series 2 (Tower 8)  
 Ground & 1<sup>st</sup> floor  
 2 BHK + STUDY

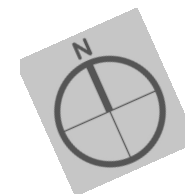
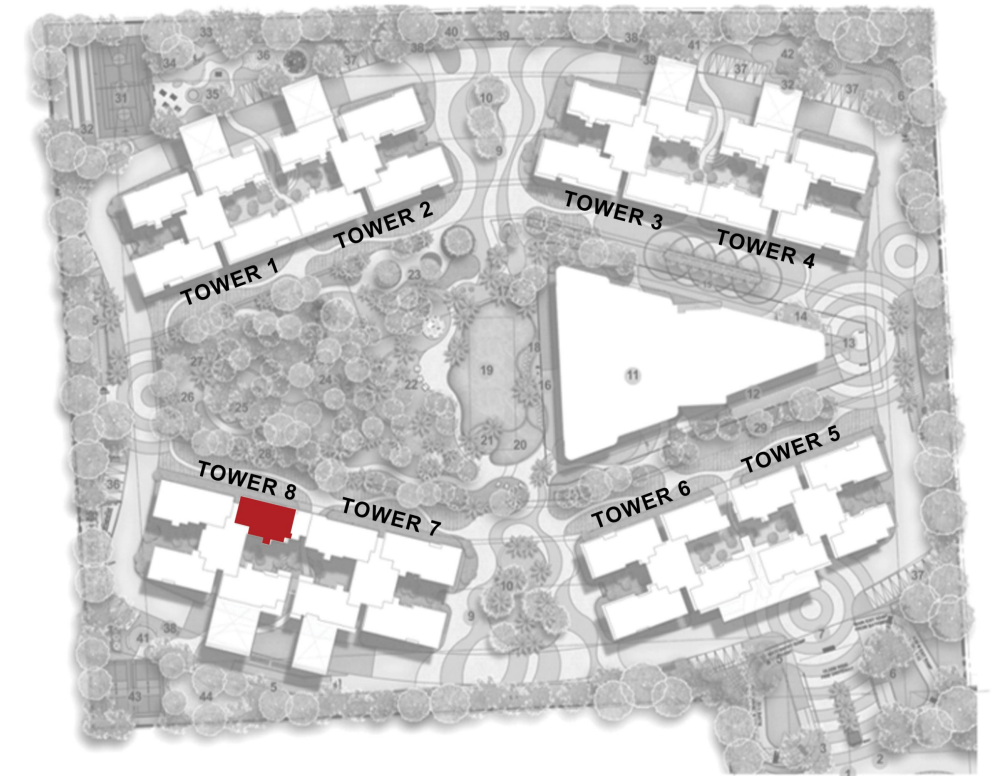
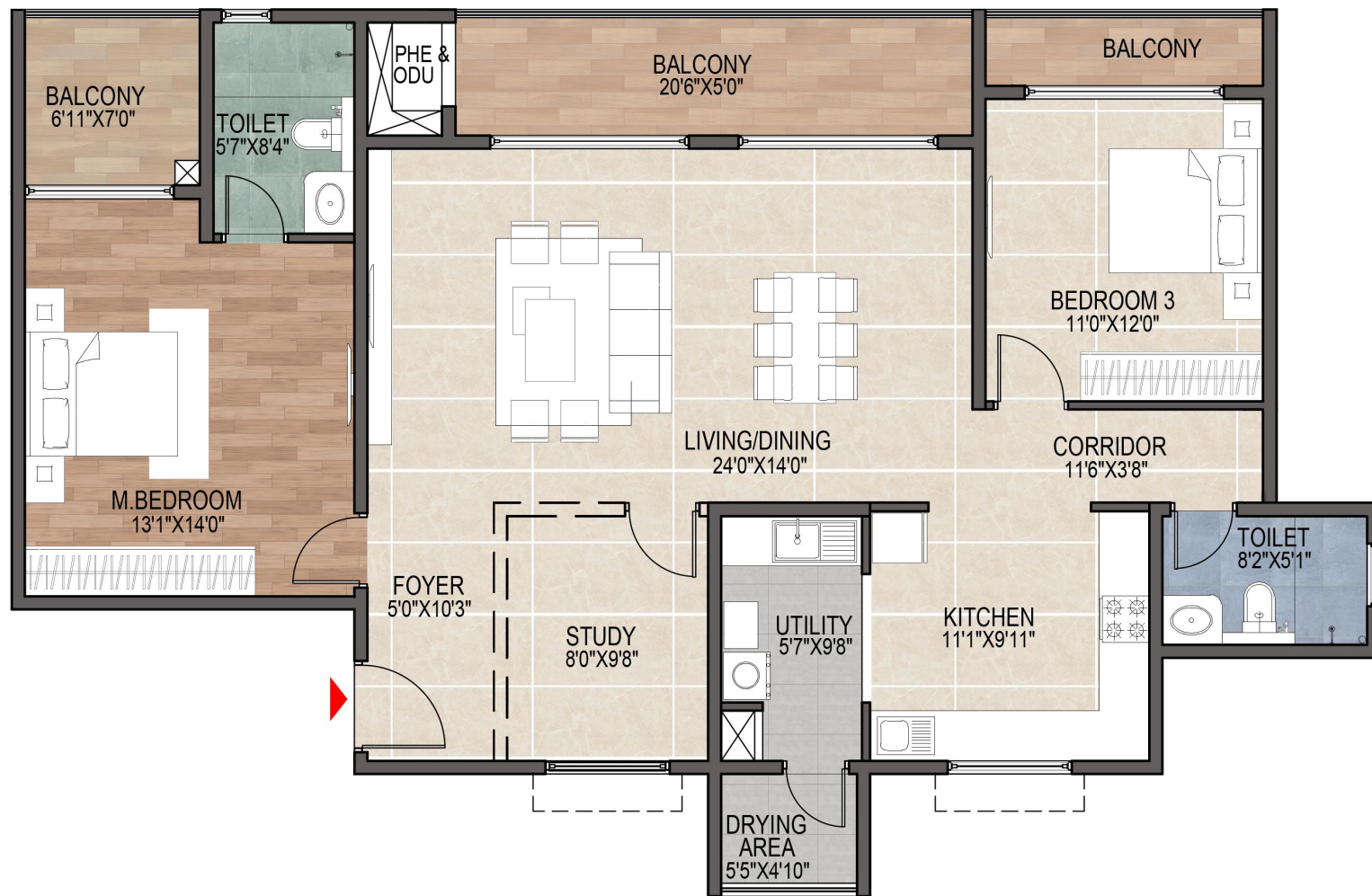

SBA	1917.45 SQ FT
RERA Carpet	1150.18 SQ FT
Balcony + Drying Area	210.29 SQ FT
Facing	WEST
Unit No.	G02, 102

Series 2 (Tower 8)  
 2, 3, 4 & 5<sup>th</sup> floor  
 3 BHK + STUDY

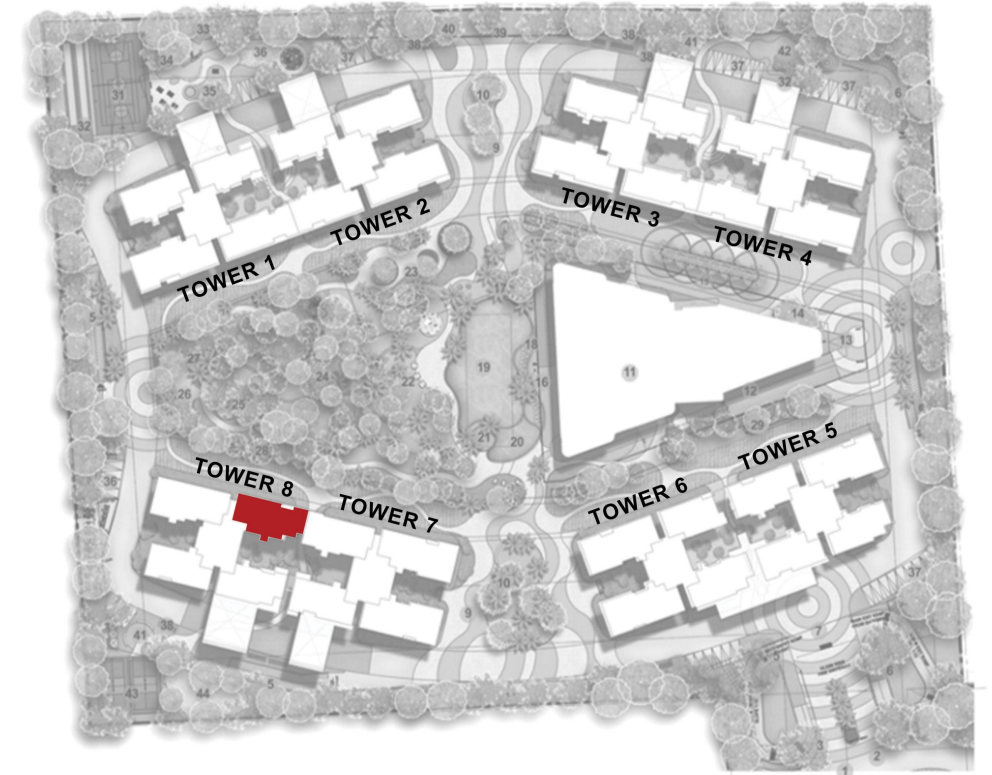
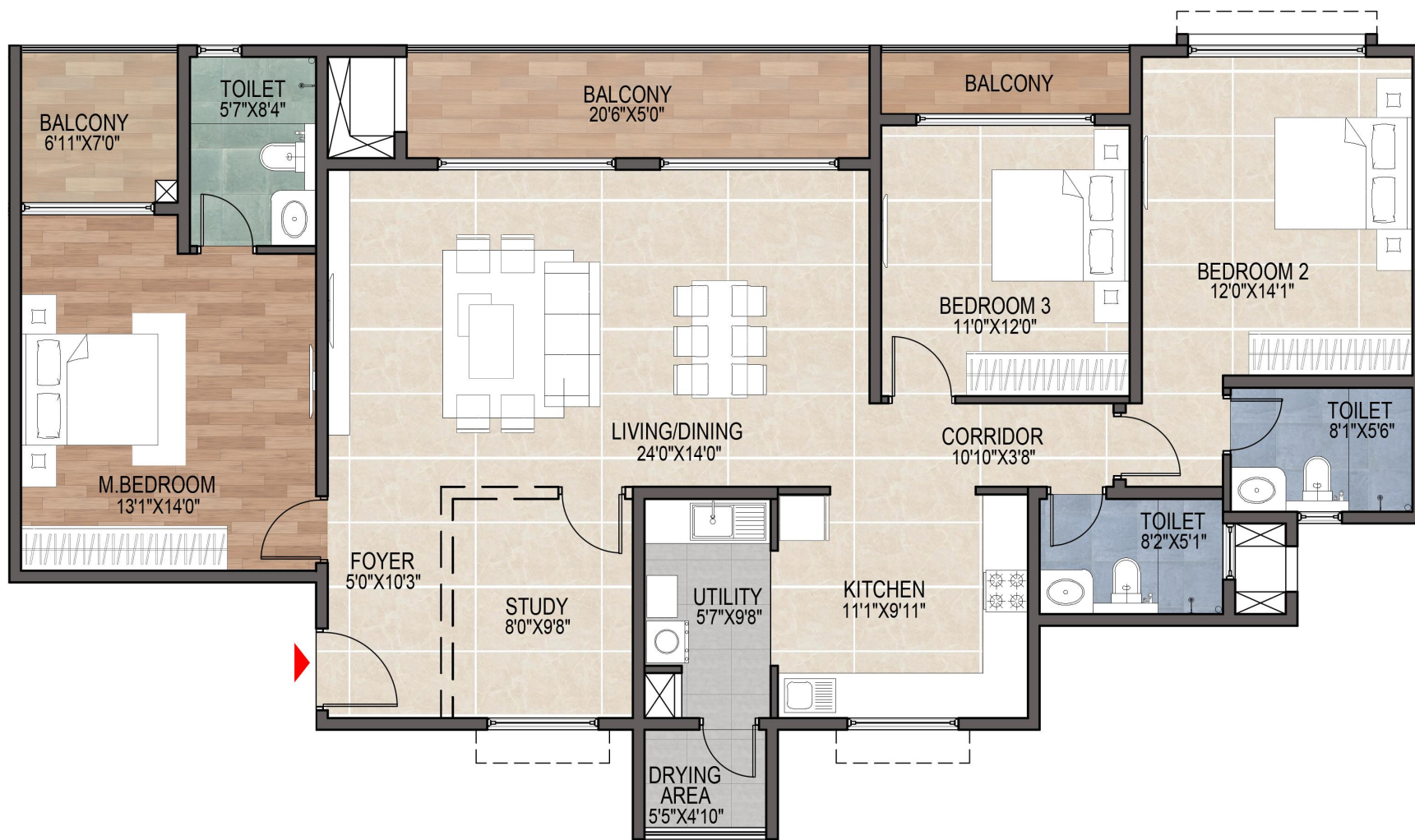

SBA	2264.28 SQ FT
RERA Carpet	1397.61 SQ FT
Balcony + Drying Area	210.21 SQ FT
Facing	WEST
Unit No.	202, 302, 402, 502

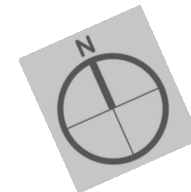

Series 2 (Tower 8)

6, 7, 8, 9, 10, 11, 12, 13, 14, 15, 16, 17, 18, 19, 20, 21, 22, 23, 24, 25, 26, 27, 28, 29, 30, 31,  
32 & 33<sup>rd</sup> floor  
3 BHK + STUDY

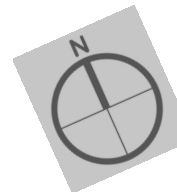
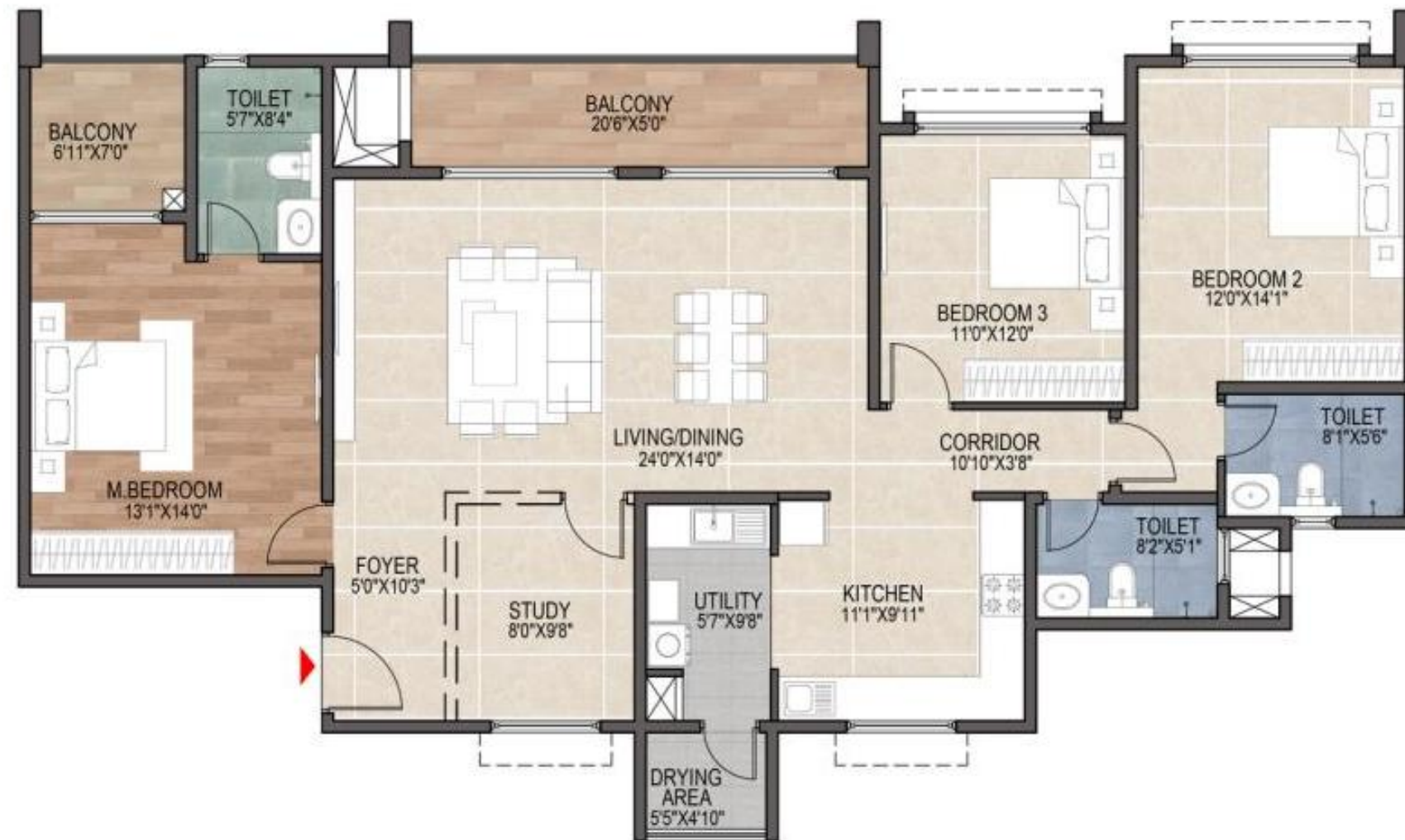
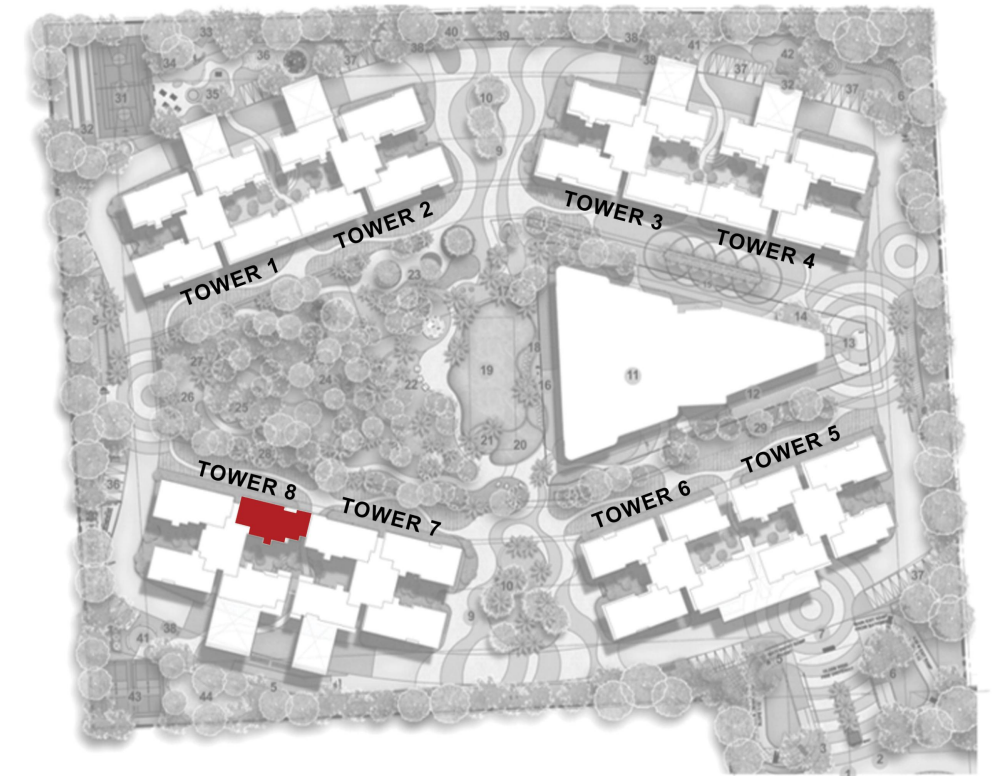

SBA	2219.83 SQ FT
RERA Carpet	1393.48 SQ FT
Balcony + Drying Area	176.94 SQ FT
Facing	WEST
Unit No.	602, 702, 802, 902, 1002, 1102, 1202, 1302, 1402, 1502, 1602, 1702 1802, 1902, 2002, 2102, 2202, 2302, 2402, 2502, 2602, 2702, 2802, 2902, 3002, 3102, 3202, 3302

Series 3 (Tower 8)

2, 3, 4, 5, 6, 7, 8, 9, 10, 11, 12, 13, 14, 15, 16, 17, 18, 19, 20, 21, 22, 23, 24, 25, 26, 27, 28, 29, 30, 31, 32 & 33<sup>rd</sup> floor

3 BHK SMART

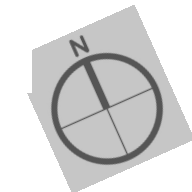
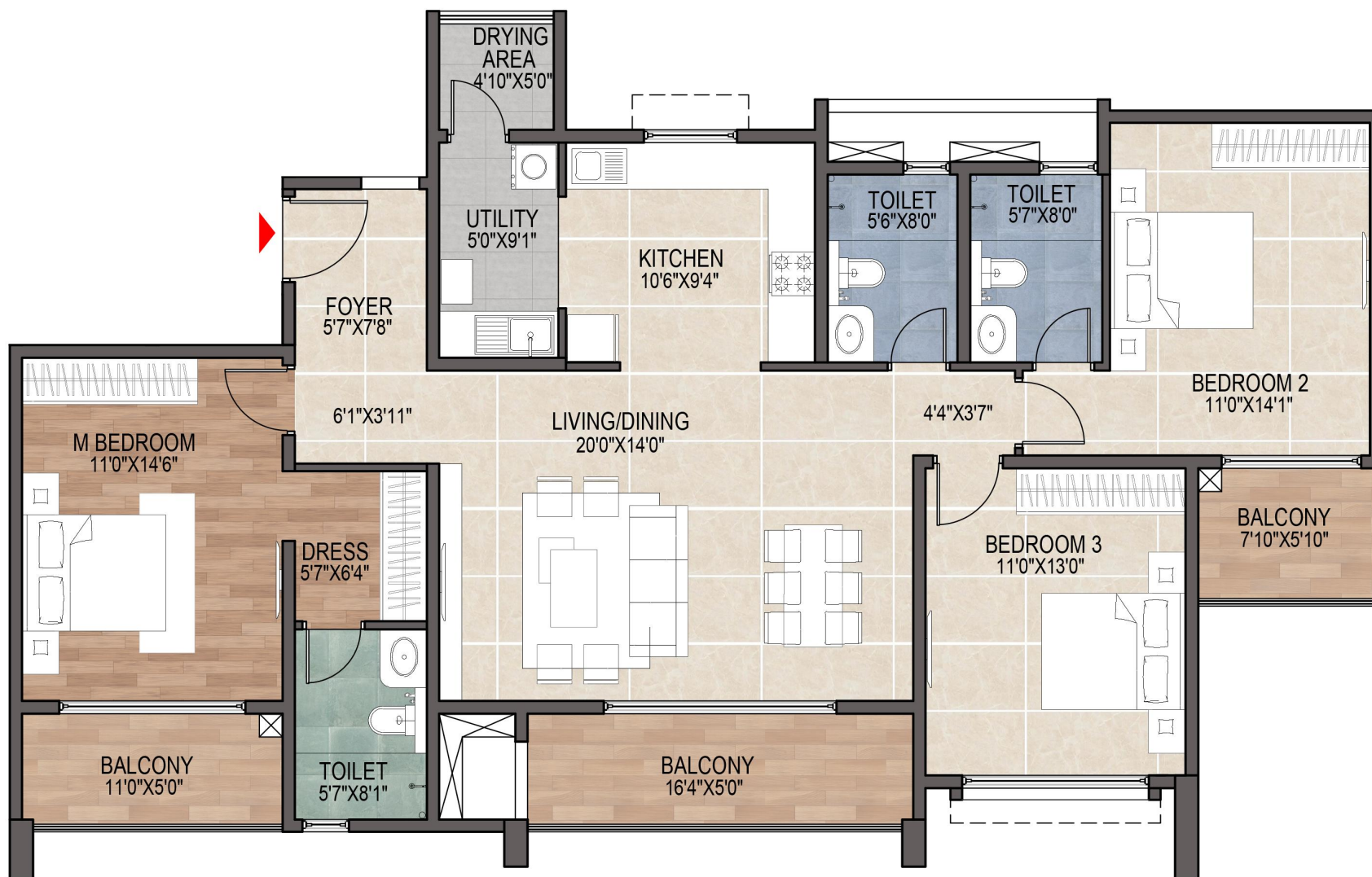
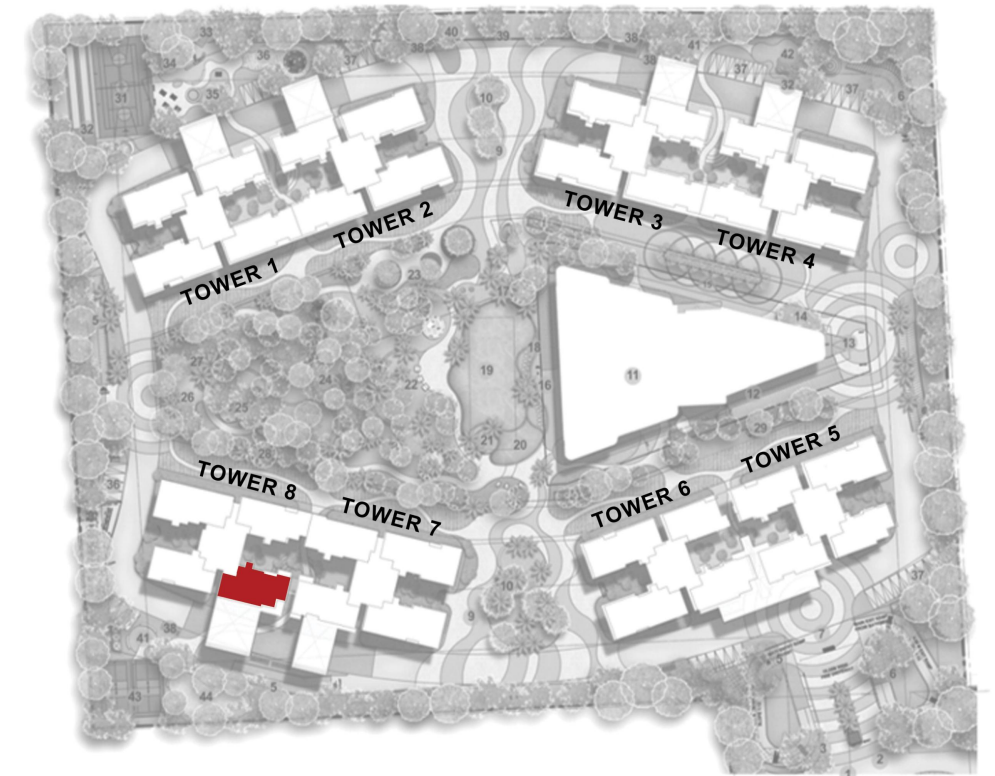

SBA	2010.33 SQ FT
RERA Carpet	1217.07 SQ FT
Balcony + Drying Area	205.71 SQ FT
Facing	WEST
Unit No.	203, 303, 403, 503, 603, 703, 803, 903, 1003, 1103, 1203, 1303, 1403, 1503, 1603, 1703, 1803, 1903, 2003, 2103, 2203, 2303, 2403, 2503, 2603, 2703, 2803, 2903, 3003, 3103, 3203, 3303

Series 4 (Tower 8)  
 Ground, 1, 2, 3, 4 & 5<sup>th</sup> floor  
 3 BHK SMART

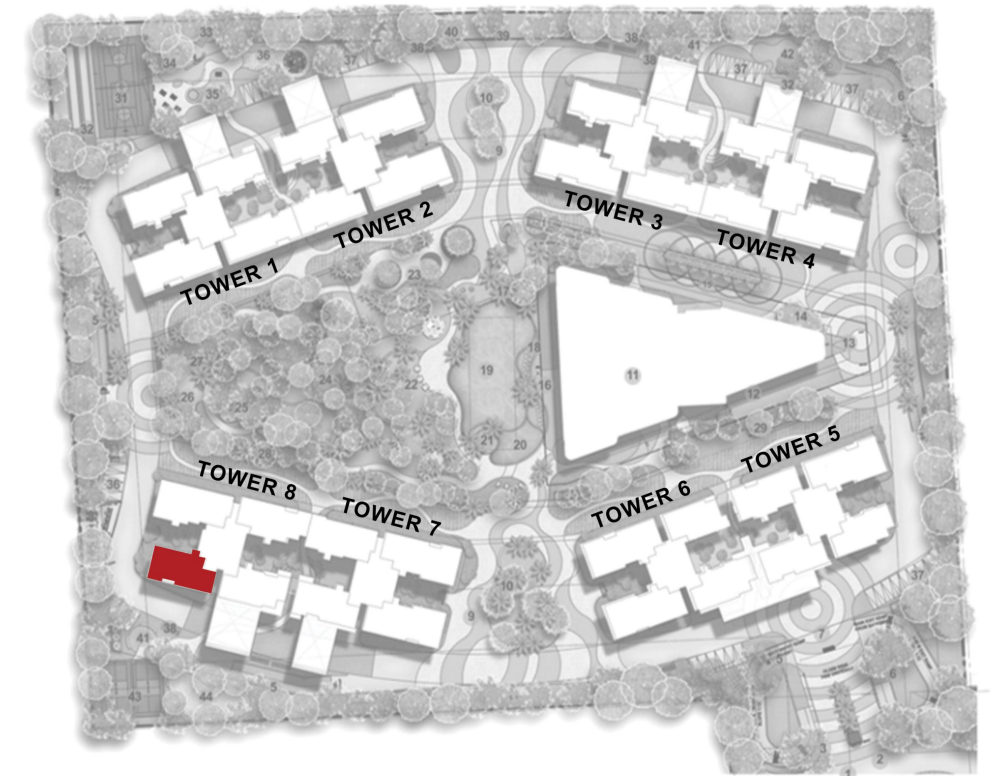
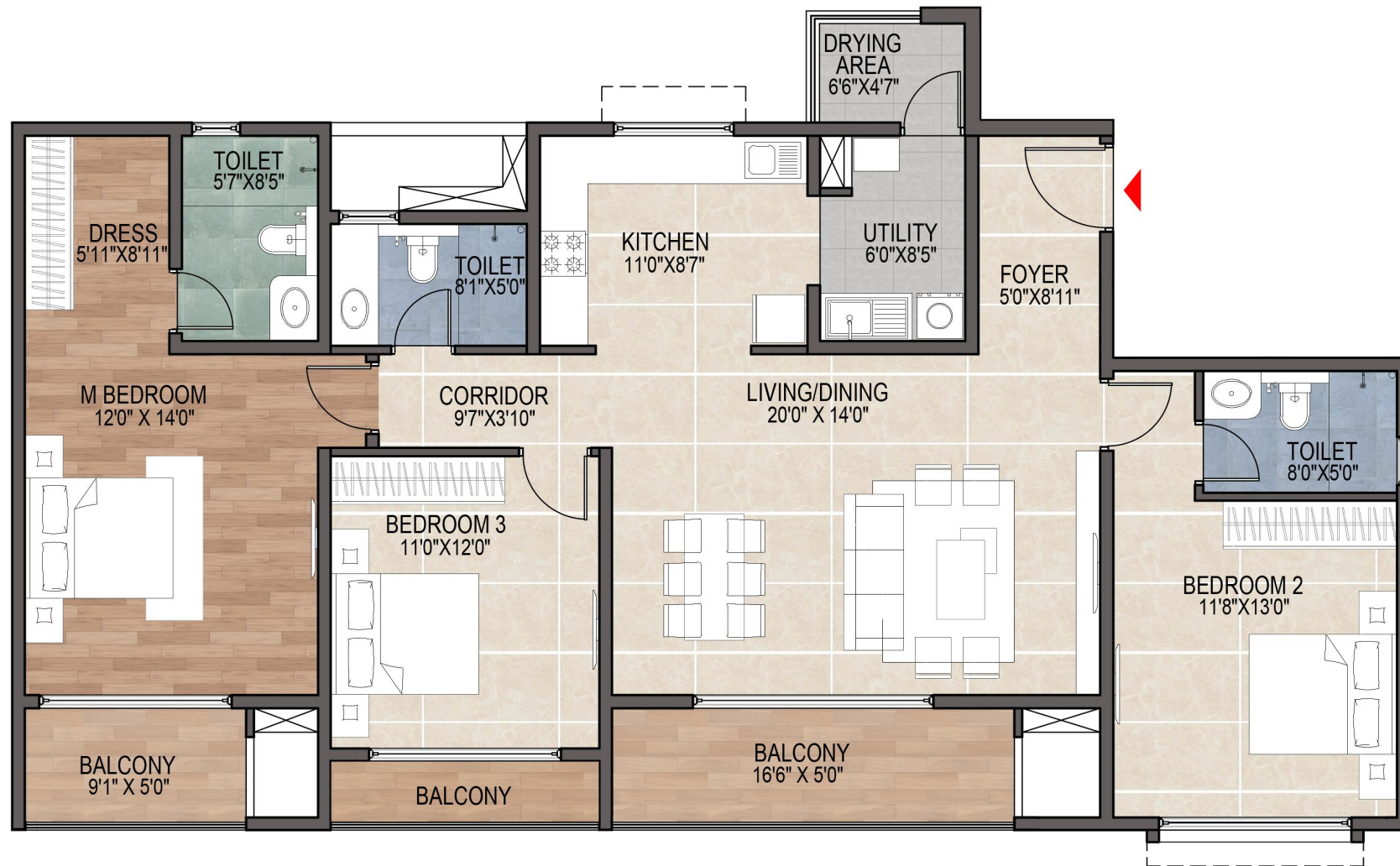

SBA	2007.39 SQ FT
RERA Carpet	1235.47 SQ FT
Balcony + Drying Area	187.56 SQ FT
Facing	EAST
Unit No.	G04, 104, 204, 304, 404, 504

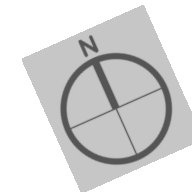

Series 4 (Tower 8)

6, 7, 8, 9, 10, 11, 12, 13, 14, 15, 16, 17, 18, 20, 21, 22, 23, 24, 25, 26, 28, 29, 30, 31, 32

& 33<sup>rd</sup> floor

3 BHK SMART

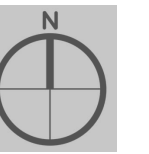
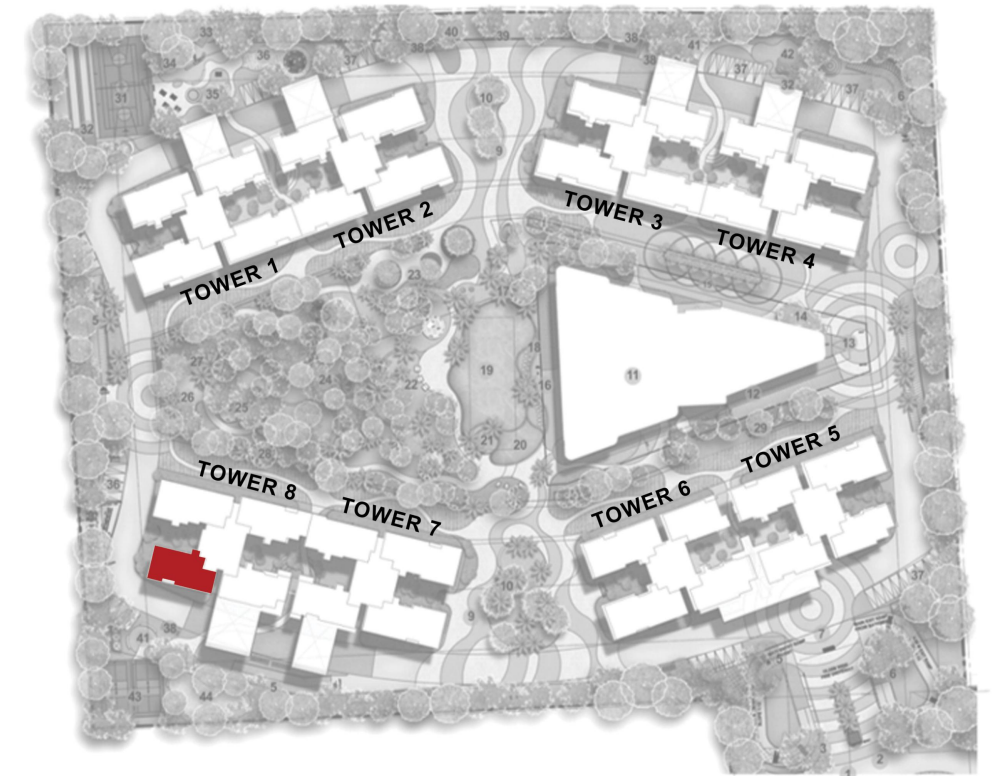
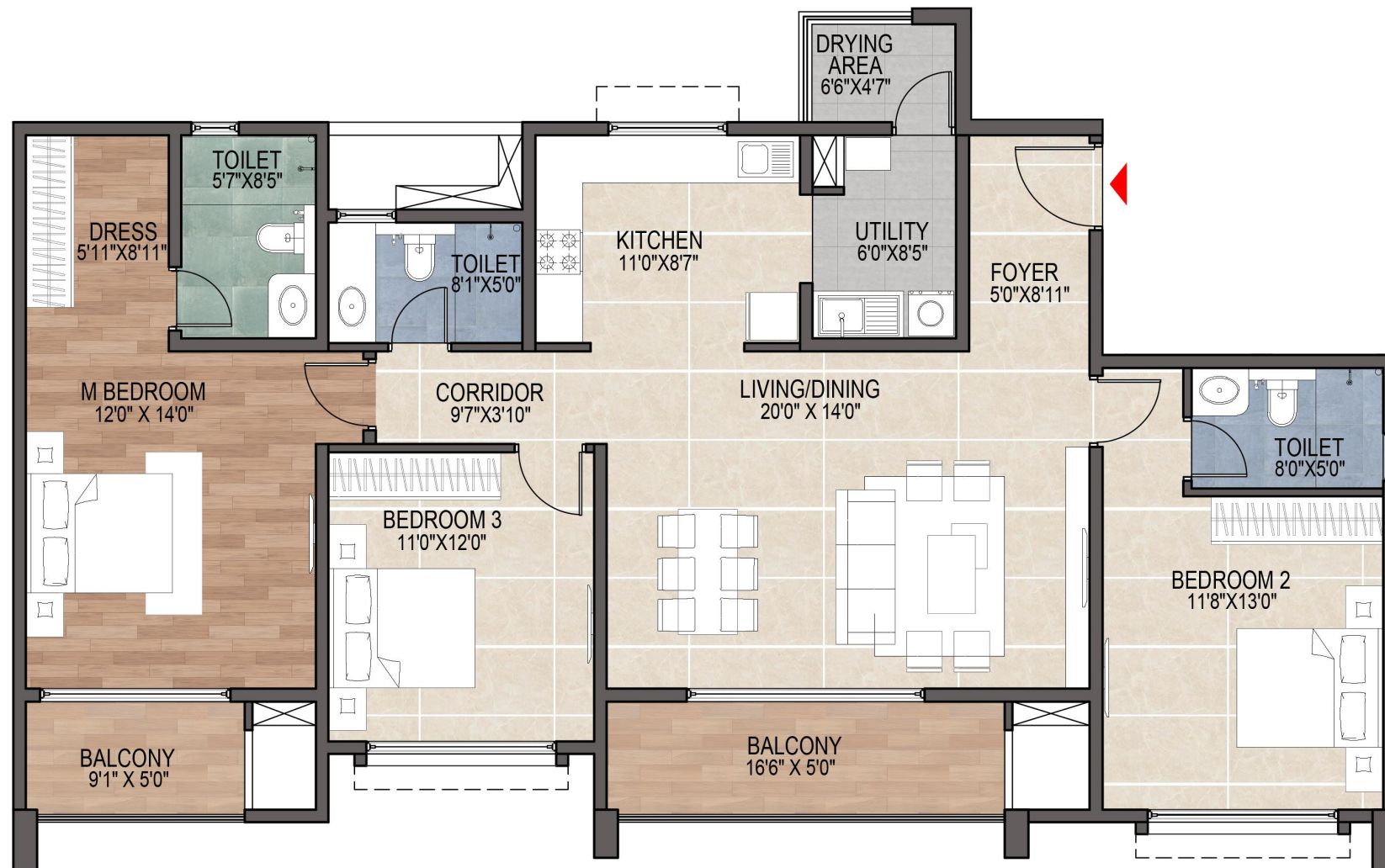

SBA	1966.27 SQ FT
RERA Carpet	1231.32 SQ FT
Balcony + Drying Area	156.61 SQ FT
Facing	EAST
Unit No.	604, 704, 804, 904, 1004, 1104, 1204, 1304, 1404, 1504, 1604, 1704, 1804, 2004, 2104, 2204, 2304, 2404, 2504, 2604, 2804, 2904, 3004, 3104, 3204, 3304

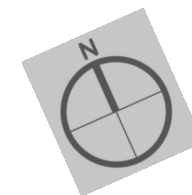



**THE  
RIGHT  
LIFE**

Sarjapur-Whitefield Road

[www.therightlife.in](http://www.therightlife.in)

**CHOOSE THE RIGHT LIFE  
FOR YOUR FAMILY**

The Right Life,  
Sarjapur-Whitefield Road,  
Bangalore

**MANA SKANDA**

**Disclaimer:** All floor plans and unit plans are an artist's conception and are for illustrative purposes only. All dimensions, layouts, and specifications are approximate and subject to change without notice. The final deliverables will be as per the legally binding Agreement for Sale.