



# भारतीय विमानपत्तन प्राधिकरण AIRPORTS AUTHORITY OF INDIA

M/s.Amrutha Rama Constructions Pvt Ltd and M/s.Amrutha Shelters Pvt Ltd.

Date: 21-11-2024

Flat No.309, Amrutha  
Sparkling Nest, Sy no.83/2,  
Garudacharpalya,

## System Generated Auto Assessment for Height Clearance

1. Airports Authority of India (AAI) in pursuance of responsibility conferred by and as per the provisions of Govt. of India (Ministry of Civil Aviation) order GSR 751 (E) dated 30th Sep. 2015 for Safe and Regular Aircraft Operations has assessed the site data filled by the applicant.
2. Assessment details for Height Clearance:

**NOTE:** This System generated Auto Assessment for height clearance does not consider HAL/Jakkur/Airforce Airports/Airfields, hence necessary clearance may be obtained from the respective Airport Operator.

NOC ID :	BIAL/SOUTH/B/111424/1349506
Applicant Name*	M/s.Amrutha Rama Constructions Pvt Ltd and M/s.Amr
Site Address*	Sy no-36/1 and 36/2, Bidare Agrahara Village, Bidarahalli Hobli, Bangalore East Taluk, Bangalore Urban District-560049.
Site Coordinates*	13 01 51.23N 77 44 52.39E, 13 01 53.73N 77 44 52.42E, 13 01 54.25N 77 44 52.49E, 13 01 53.67N 77 44 52.72E, 13 01 51.06N 77 44 52.75E, 13 01 54.18N 77 44 52.95E, 13 01 54.47N 77 44 53.22E, 13 01 50.96N 77 44 53.85E, 13 01 50.29N 77 44 54.90E, 13 01 49.59N 77 44 56.78E, 13 01 49.85N 77 44 56.95E, 13 01 49.68N 77 44 57.38E, 13 01 52.94N 77 44 59.54E
Site Elevation in mtrs AMSL as submitted by Applicant*	881.76 M
Type Of Structure*	Building

\*As provided by applicant

**Your site is located at a distance 19203 mts from ARP and lies in the grid V14 of the published CCZM of BIAL airport. The Permitted top elevation for this grid is 1055 mts.**

**Since the requested top elevation 976.76 mts in AMSL is below CCZM permitted top elevation, the NOC for height clearance is not required from Airports Authority of India.**

3. This assessment is subject to the terms and conditions as given below:

- a. The site-elevation and site coordinates provided by the applicant are taken for calculation of the permissible top elevation for the proposed structure. If however, at any stage it is established that the actual data is different from the one provided by the applicant, this assessment will become invalid.
- b. The Site coordinates as provided by the applicant in the NOC application has been plotted on the street view map and satellite map as shown in ANNEXURE. Applicant/Owner to ensure that the plotted coordinates corresponds to his/her site. In case of any discrepancy, this assessment shall be treated as null and void.
- c. Airport operator or his designated representative may visit the site (with prior coordination with applicant or owner) to ensure that assessment terms & conditions are complied with.



भारतीय विमानपत्तन प्राधिकरण  
AIRPORTS AUTHORITY OF INDIA

- d. The assessment is further subject to the provisions of Section 9-A of the Indian Aircraft Act, 1934 and any notifications issued there under from time to time including the Aircraft(Demolition of Obstruction caused by Buildings and Trees etc.) Rules,1994.
- e. The applicant is responsible to obtain all other statutory clearances from the concerned authorities including the approval of building plans. This assessment for height is to ensure the safe and regular aircraft operations and shall not be used as document for any other purpose/claim whatsoever, including ownership of land etc.
- f. Use of oil, electric or any other fuel which does not create smoke hazard for flight operations is obligatory, within 8 KM of the Aerodrome Reference Point.
- g. This assessment has been issued w.r.t. the Civil Airports as notified in GSR 751(E). Applicant needs to seek separate NOC for Defence, if the site lies within jurisdiction of Defence Airport. Applicants also need to seek clearance from state Govt. as applicable, for sites which lies in the jurisdiction of unlicensed civil aerodrome as outlined in Rule 13 of GSR751 (E).

*This assessment is system auto generated and thus does not require any signature*

Designated Officer

Region Name: SOUTH

Address: General Manager(CIC), Airports  
Authority Of India  
Alpha1,Kempegowda  
International Airport,  
Bengaluru-560300

Email ID: vobl.noc@aai.aero

Contact No: 080-22019903

Street View

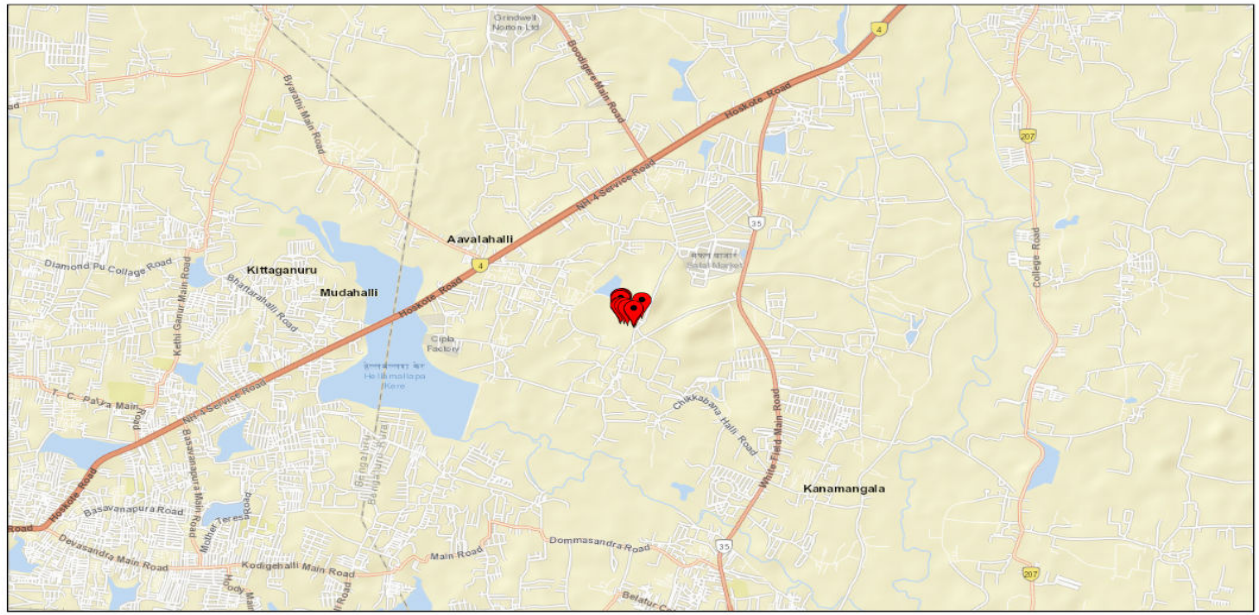

November 14, 2024

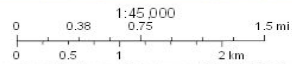

Sources: Esri, HERE, Garmin, USGS, Intermap, INCREMENT P, NRCan, Esri Japan, METI, Esri China (Hong Kong), Esri Korea, Esri (Thailand), NGCC, (c) OpenStreetMap contributors, and the GIS User Community

AAI

Satellite View

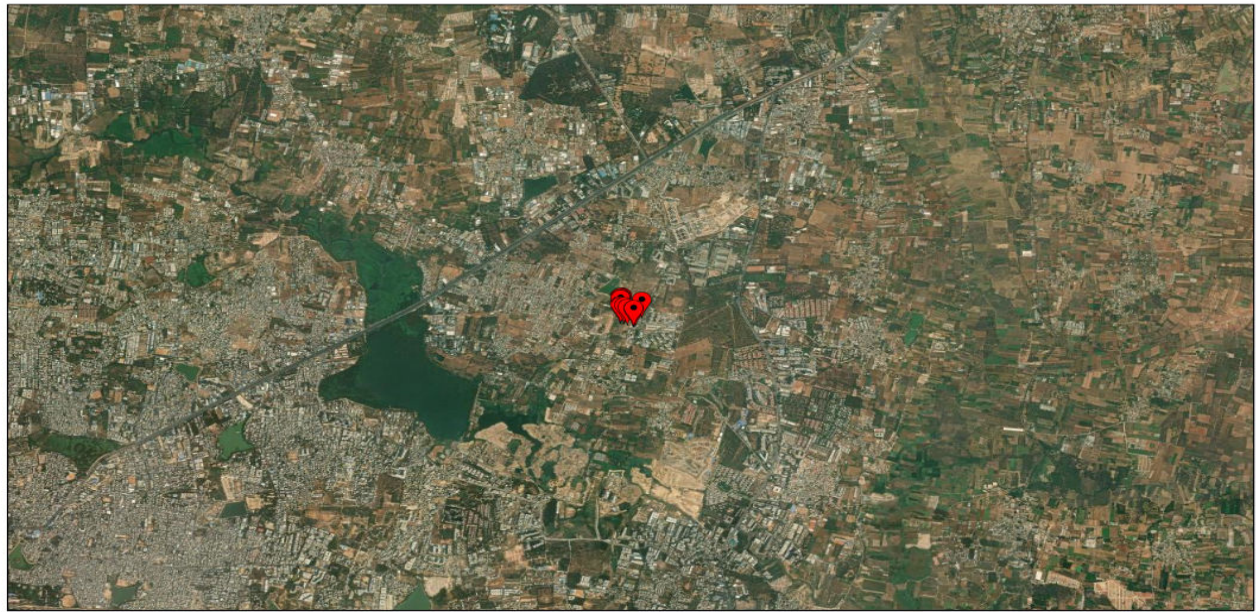

November 14, 2024

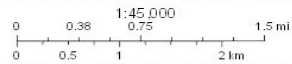

Source: Esri, Maxar, Earthstar Geographics, and the GIS User Community

AAI