

BUILDING -06
GROUND FLOOR PLAN (LVL 100.00)
NO OF UNITS =14NOS

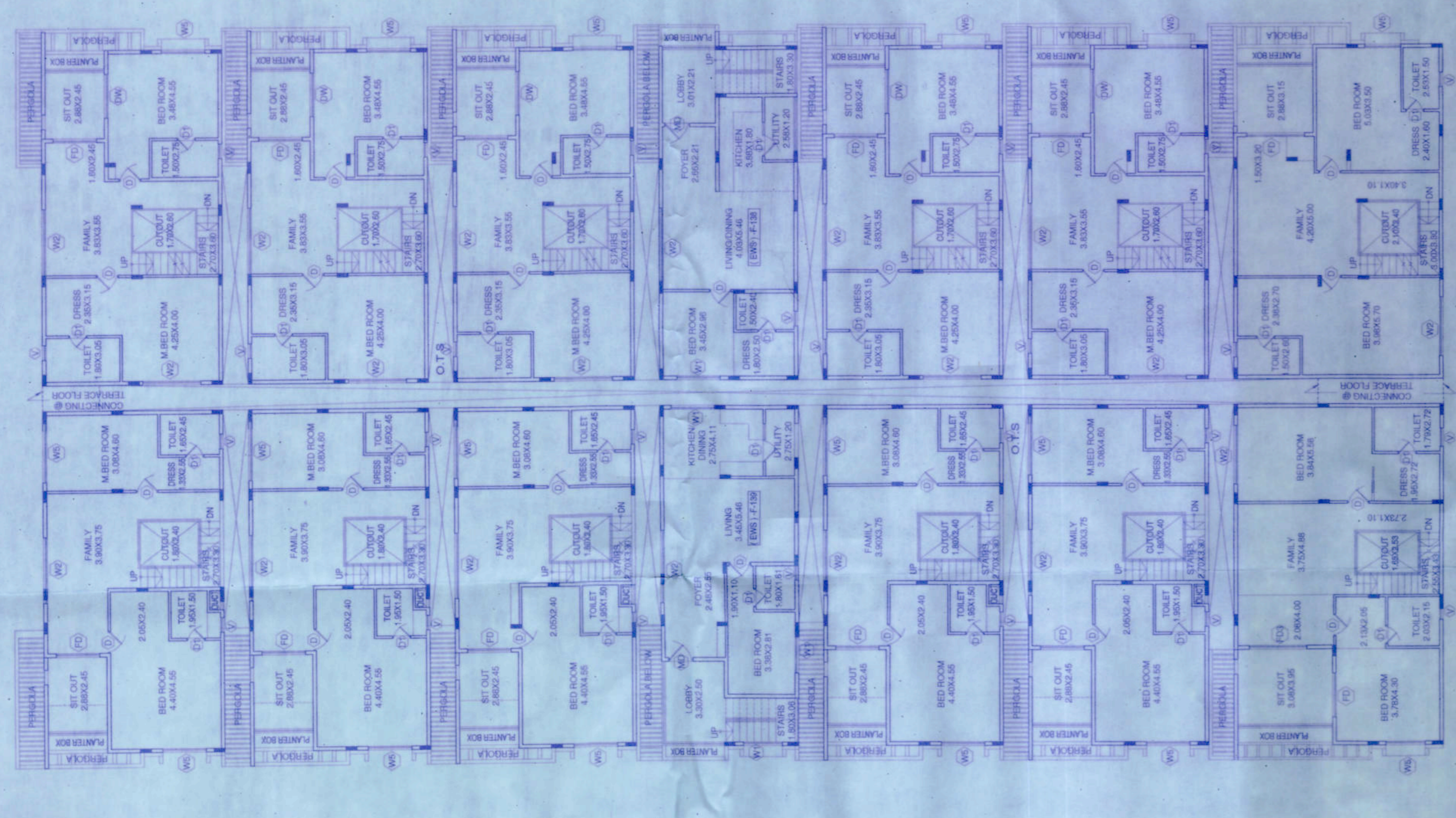

BUILDING -06
FIRST FLOOR PLAN (LVL 103.60)
NO OF UNITS =02NOS

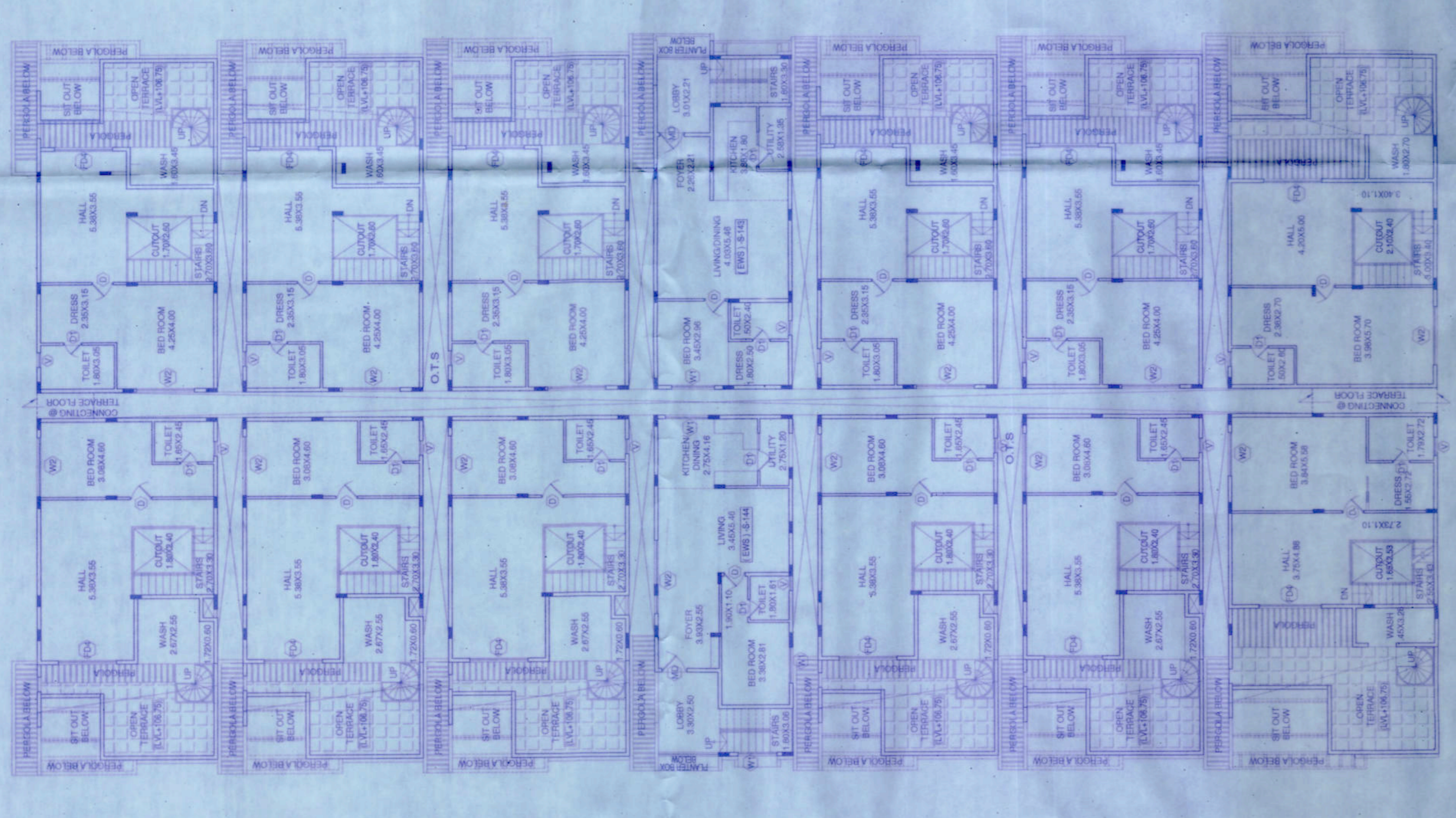

BUILDING -06
SECOND FLOOR PLAN (LVL 106.75)
NO OF UNITS =02NOS

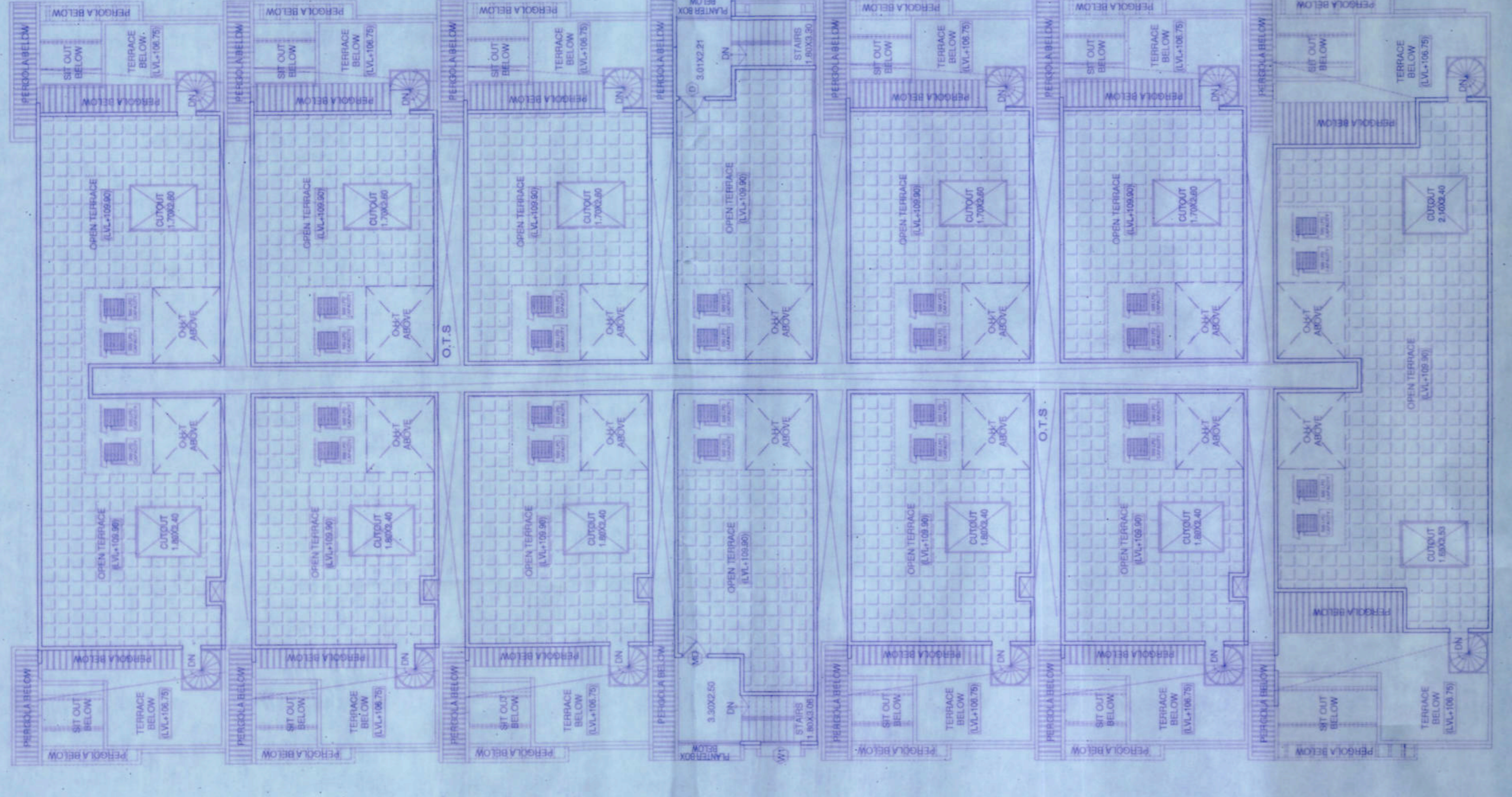

BUILDING -06
TERRACE FLOOR PLAN (LVL 109.90)

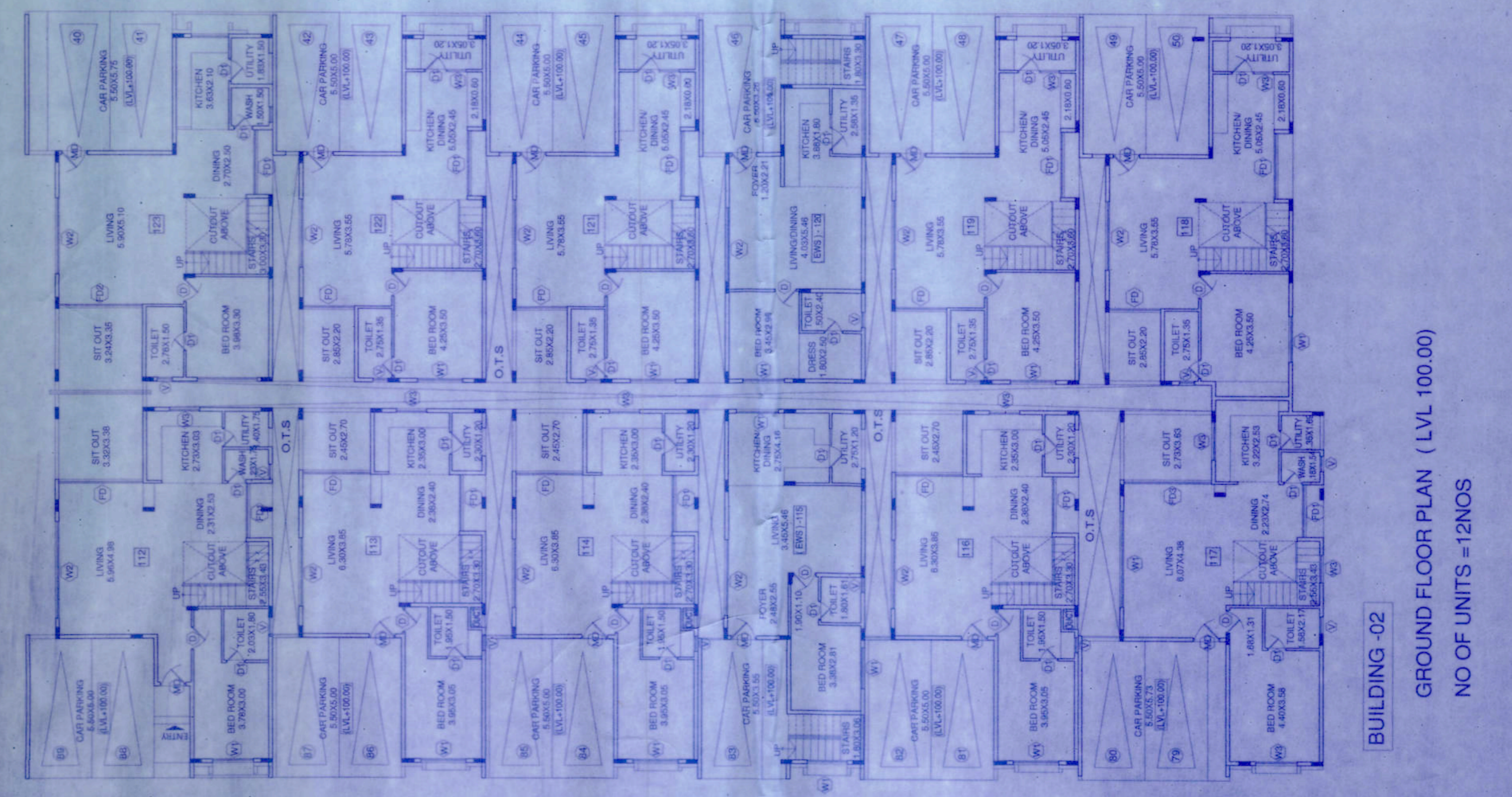

BUILDING -02
GROUND FLOOR PLAN (LVL 100.00)
NO OF UNITS =12NOS

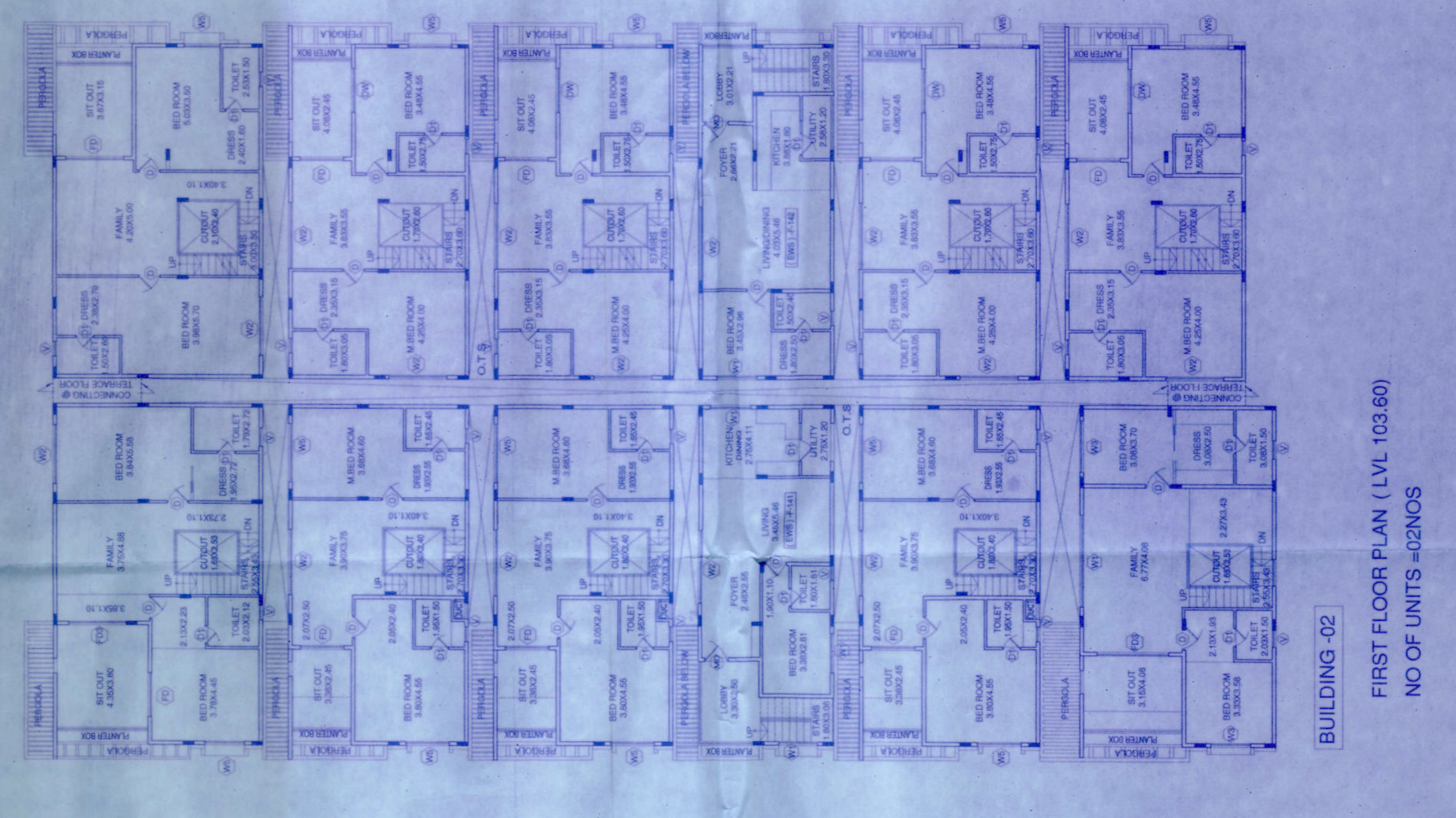

BUILDING -02
FIRST FLOOR PLAN (LVL 103.60)
NO OF UNITS =02NOS

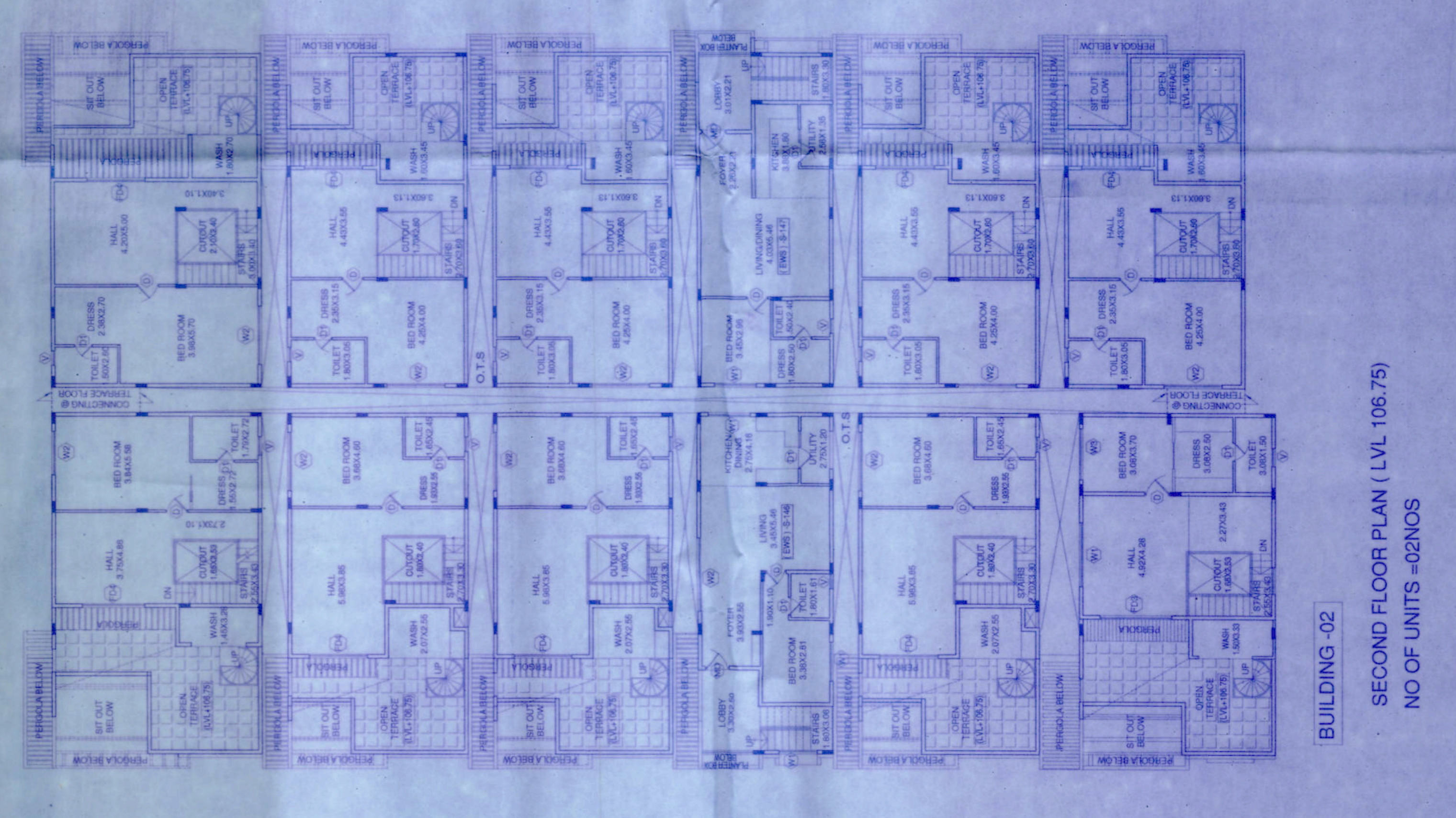

BUILDING -02
SECOND FLOOR PLAN (LVL 106.75)
NO OF UNITS =02NOS

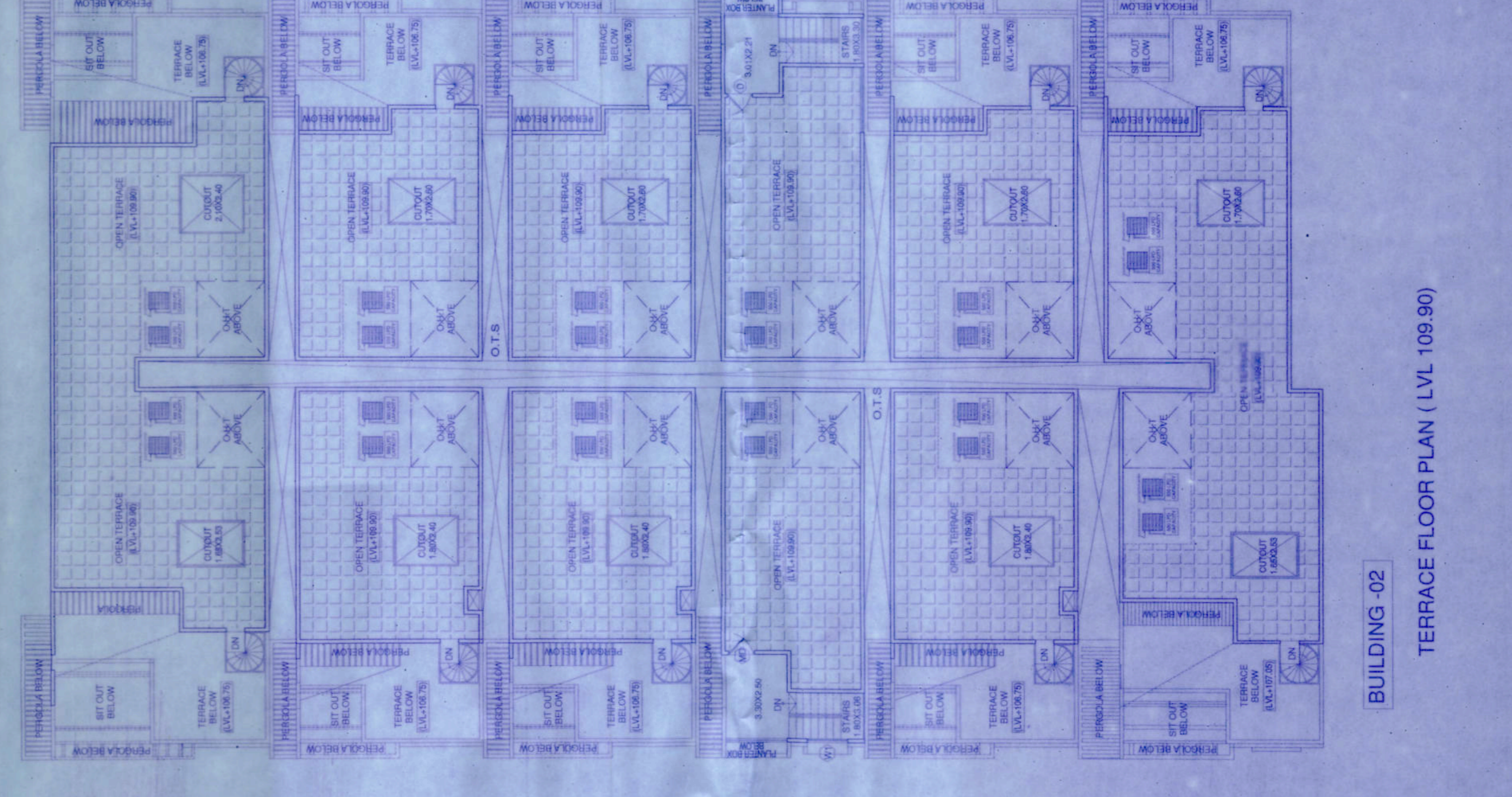

BUILDING -02
TERRACE FLOOR PLAN (LVL 109.90)

- 1) ಈ ಕೆಳಗೆ ವಿವರಿಸಿದಂತೆ ಈ ಕೆಳಗೆ ವಿವರಿಸಿದಂತೆ ಈ ಕೆಳಗೆ ವಿವರಿಸಿದಂತೆ...
- 2) ಈ ಕೆಳಗೆ ವಿವರಿಸಿದಂತೆ ಈ ಕೆಳಗೆ ವಿವರಿಸಿದಂತೆ ಈ ಕೆಳಗೆ ವಿವರಿಸಿದಂತೆ...
- 3) ಈ ಕೆಳಗೆ ವಿವರಿಸಿದಂತೆ ಈ ಕೆಳಗೆ ವಿವರಿಸಿದಂತೆ ಈ ಕೆಳಗೆ ವಿವರಿಸಿದಂತೆ...
- 4) ಈ ಕೆಳಗೆ ವಿವರಿಸಿದಂತೆ ಈ ಕೆಳಗೆ ವಿವರಿಸಿದಂತೆ ಈ ಕೆಳಗೆ ವಿವರಿಸಿದಂತೆ...
- 5) ಈ ಕೆಳಗೆ ವಿವರಿಸಿದಂತೆ ಈ ಕೆಳಗೆ ವಿವರಿಸಿದಂತೆ ಈ ಕೆಳಗೆ ವಿವರಿಸಿದಂತೆ...
- 6) ಈ ಕೆಳಗೆ ವಿವರಿಸಿದಂತೆ ಈ ಕೆಳಗೆ ವಿವರಿಸಿದಂತೆ ಈ ಕೆಳಗೆ ವಿವರಿಸಿದಂತೆ...
- 7) ಈ ಕೆಳಗೆ ವಿವರಿಸಿದಂತೆ ಈ ಕೆಳಗೆ ವಿವರಿಸಿದಂತೆ ಈ ಕೆಳಗೆ ವಿವರಿಸಿದಂತೆ...
- 8) ಈ ಕೆಳಗೆ ವಿವರಿಸಿದಂತೆ ಈ ಕೆಳಗೆ ವಿವರಿಸಿದಂತೆ ಈ ಕೆಳಗೆ ವಿವರಿಸಿದಂತೆ...
- 9) ಈ ಕೆಳಗೆ ವಿವರಿಸಿದಂತೆ ಈ ಕೆಳಗೆ ವಿವರಿಸಿದಂತೆ ಈ ಕೆಳಗೆ ವಿವರಿಸಿದಂತೆ...
- 10) ಈ ಕೆಳಗೆ ವಿವರಿಸಿದಂತೆ ಈ ಕೆಳಗೆ ವಿವರಿಸಿದಂತೆ ಈ ಕೆಳಗೆ ವಿವರಿಸಿದಂತೆ...
- 11) ಈ ಕೆಳಗೆ ವಿವರಿಸಿದಂತೆ ಈ ಕೆಳಗೆ ವಿವರಿಸಿದಂತೆ ಈ ಕೆಳಗೆ ವಿವರಿಸಿದಂತೆ...
- 12) ಈ ಕೆಳಗೆ ವಿವರಿಸಿದಂತೆ ಈ ಕೆಳಗೆ ವಿವರಿಸಿದಂತೆ ಈ ಕೆಳಗೆ ವಿವರಿಸಿದಂತೆ...
- 13) ಈ ಕೆಳಗೆ ವಿವರಿಸಿದಂತೆ ಈ ಕೆಳಗೆ ವಿವರಿಸಿದಂತೆ ಈ ಕೆಳಗೆ ವಿವರಿಸಿದಂತೆ...
- 14) ಈ ಕೆಳಗೆ ವಿವರಿಸಿದಂತೆ ಈ ಕೆಳಗೆ ವಿವರಿಸಿದಂತೆ ಈ ಕೆಳಗೆ ವಿವರಿಸಿದಂತೆ...
- 15) ಈ ಕೆಳಗೆ ವಿವರಿಸಿದಂತೆ ಈ ಕೆಳಗೆ ವಿವರಿಸಿದಂತೆ ಈ ಕೆಳಗೆ ವಿವರಿಸಿದಂತೆ...
- 16) ಈ ಕೆಳಗೆ ವಿವರಿಸಿದಂತೆ ಈ ಕೆಳಗೆ ವಿವರಿಸಿದಂತೆ ಈ ಕೆಳಗೆ ವಿವರಿಸಿದಂತೆ...
- 17) ಈ ಕೆಳಗೆ ವಿವರಿಸಿದಂತೆ ಈ ಕೆಳಗೆ ವಿವರಿಸಿದಂತೆ ಈ ಕೆಳಗೆ ವಿವರಿಸಿದಂತೆ...
- 18) ಈ ಕೆಳಗೆ ವಿವರಿಸಿದಂತೆ ಈ ಕೆಳಗೆ ವಿವರಿಸಿದಂತೆ ಈ ಕೆಳಗೆ ವಿವರಿಸಿದಂತೆ...
- 19) ಈ ಕೆಳಗೆ ವಿವರಿಸಿದಂತೆ ಈ ಕೆಳಗೆ ವಿವರಿಸಿದಂತೆ ಈ ಕೆಳಗೆ ವಿವರಿಸಿದಂತೆ...
- 20) ಈ ಕೆಳಗೆ ವಿವರಿಸಿದಂತೆ ಈ ಕೆಳಗೆ ವಿವರಿಸಿದಂತೆ ಈ ಕೆಳಗೆ ವಿವರಿಸಿದಂತೆ...

TYPE	SIZE	DESCRIPTION
MD	1.00 X 2.10	ENTRANCE DOOR
DD	1.00 X 2.10	BEDROOM DOOR
TD	2.40 X 2.10	TOILET DOOR
WD	1.00 X 1.55	WINDOW
WS	1.10 X 1.55	WINDOW
WS	2.45 X 1.55	WINDOW
FD	3.35 X 2.45	SLEND DOORS
FD	2.40 X 2.45	SLEND DOORS
FD	3.35 X 2.45	SLEND DOORS
FD	3.00 X 2.45	SLEND DOORS
V	0.45 X 1.05	VENTILATOR

SCHEDULE OF OPENINGS

TYPE SIZE DESCRIPTION

MD 1.00 X 2.10 ENTRANCE DOOR

DD 1.00 X 2.10 BEDROOM DOOR

TD 2.40 X 2.10 TOILET DOOR

WD 1.00 X 1.55 WINDOW

WS 1.10 X 1.55 WINDOW

WS 2.45 X 1.55 WINDOW

FD 3.35 X 2.45 SLEND DOORS

FD 2.40 X 2.45 SLEND DOORS

FD 3.35 X 2.45 SLEND DOORS

FD 3.00 X 2.45 SLEND DOORS

V 0.45 X 1.05 VENTILATOR

OTHER SIGNATURE: _____

M/S. SURYA BUILDERS AND DEVELOPERS.
By: ITS MANAGING PARTNERS

1. M. T. MAHESHWARA REDDY

P. V. BHASKAR REDDY

2. M. P. VIJAYA BHASKAR REDDY

(G.P.) HOLDER FOR
M. M. SATISH KUMAR & OTHERS

ARCHITECT'S SIGNATURE: _____

N. GANESH R.E. CIV.
Regd Eng B.C. 0813/RE-428817/18

SCALE: 1:100
NO OF SHEET: 04 OF 09

NOTE: ALL DIMENSIONS ARE IN METERS.

JOB TITLE: _____

DRAWING TITLE: BUILDING -02 & 06

GROUND FIRST SECOND & TERRACE FLOOR PLAN

SANCTIONING AUTHORITY: _____

BANGALORE DEVELOPMENT AUTHORITY
T. CHOWDAM ROAD,
KUMARA PARK WEST, BANGALORE - 20.

PROPOSED RESIDENTIAL (ROW) HOUSE BUILDING
AT SY NO: 452, 453, 454, 455, 457, 458, 459,
CHICKENKUNDI VILLAGE, SARAPUR HOBBI,
ANKAL TALUK, BANGALORE.

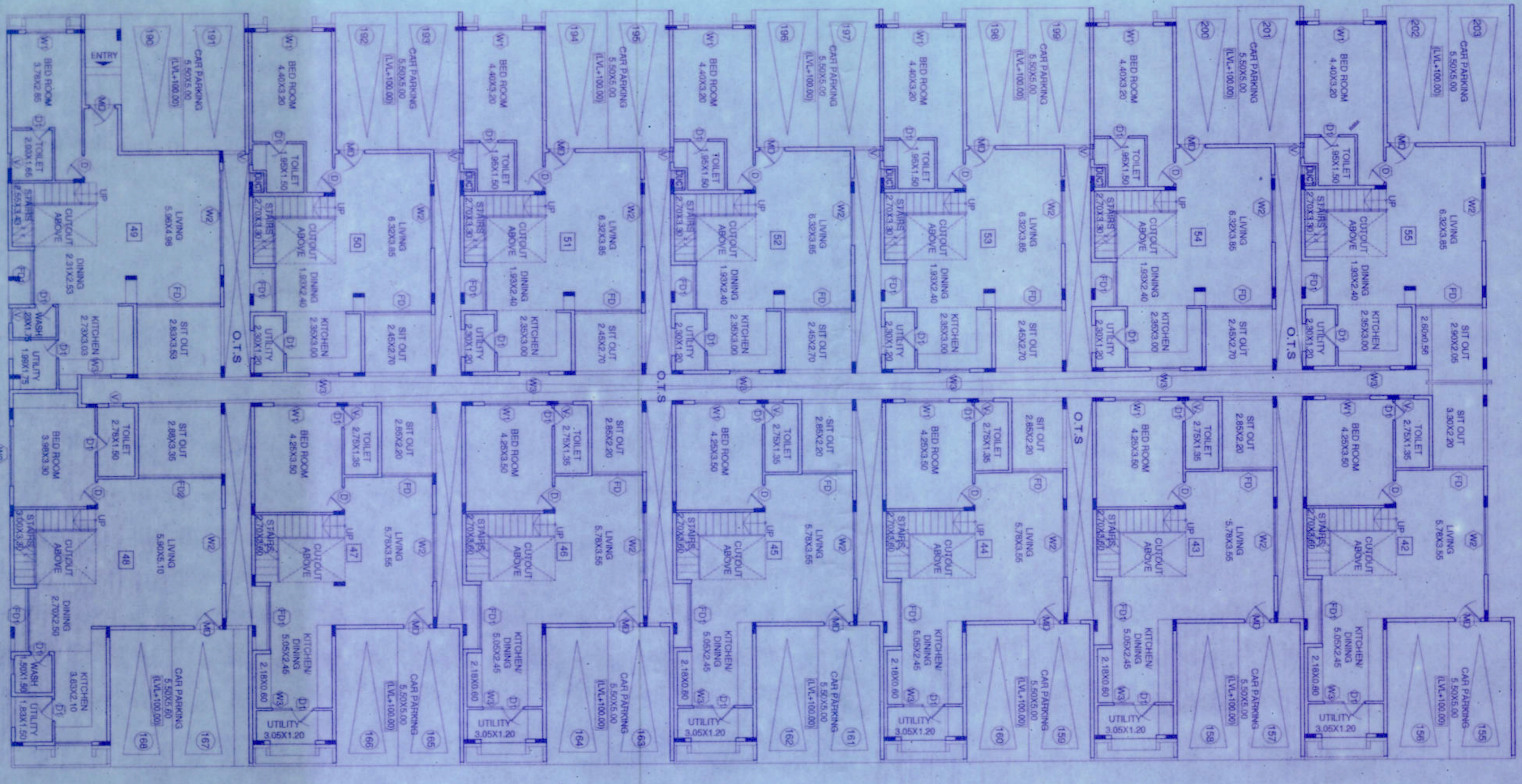

BUILDING -08
GROUND FLOOR PLAN (LVL 100.00)
NO OF UNITS =14NOS

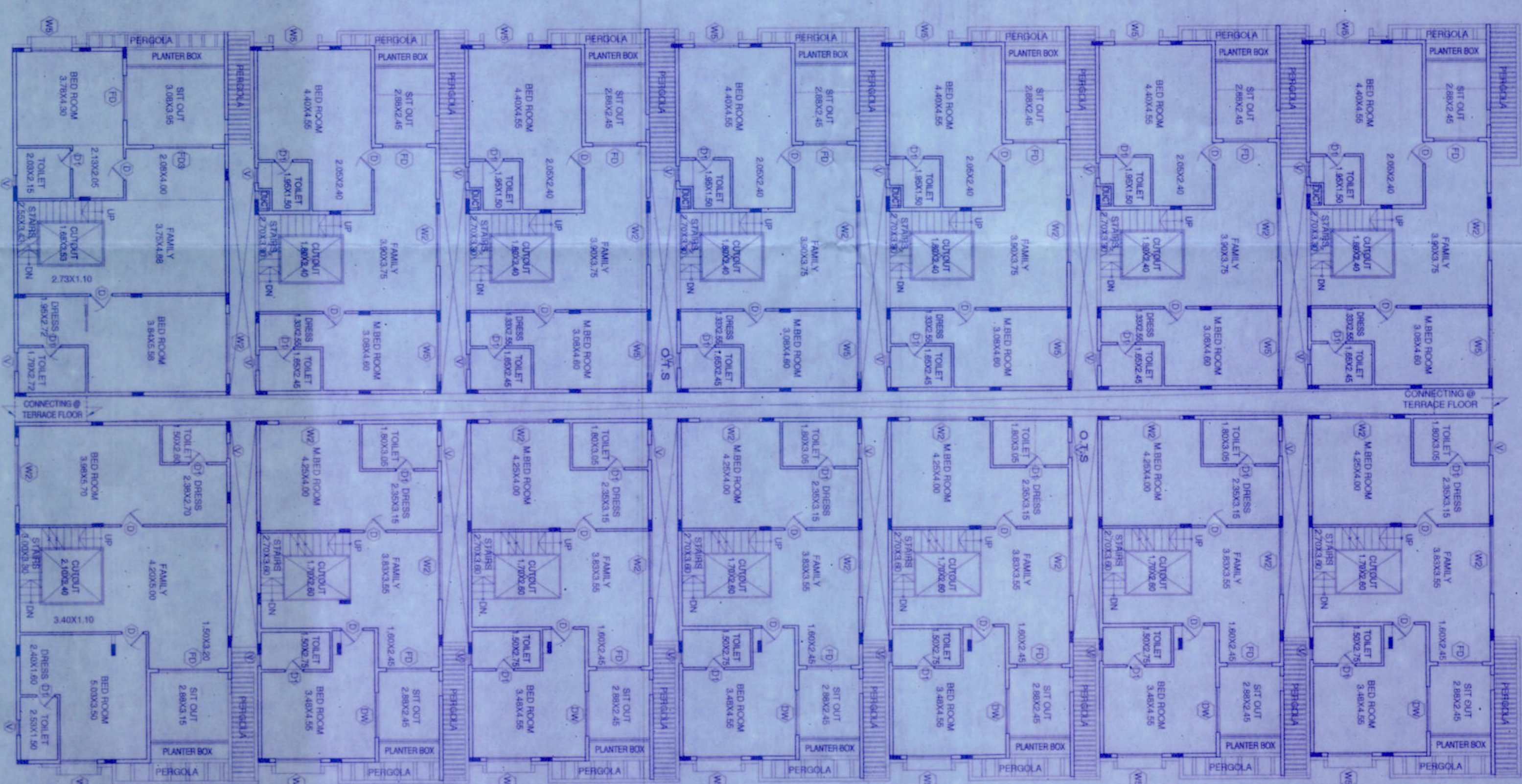

BUILDING -08
FIRST FLOOR PLAN (LVL 103.60)

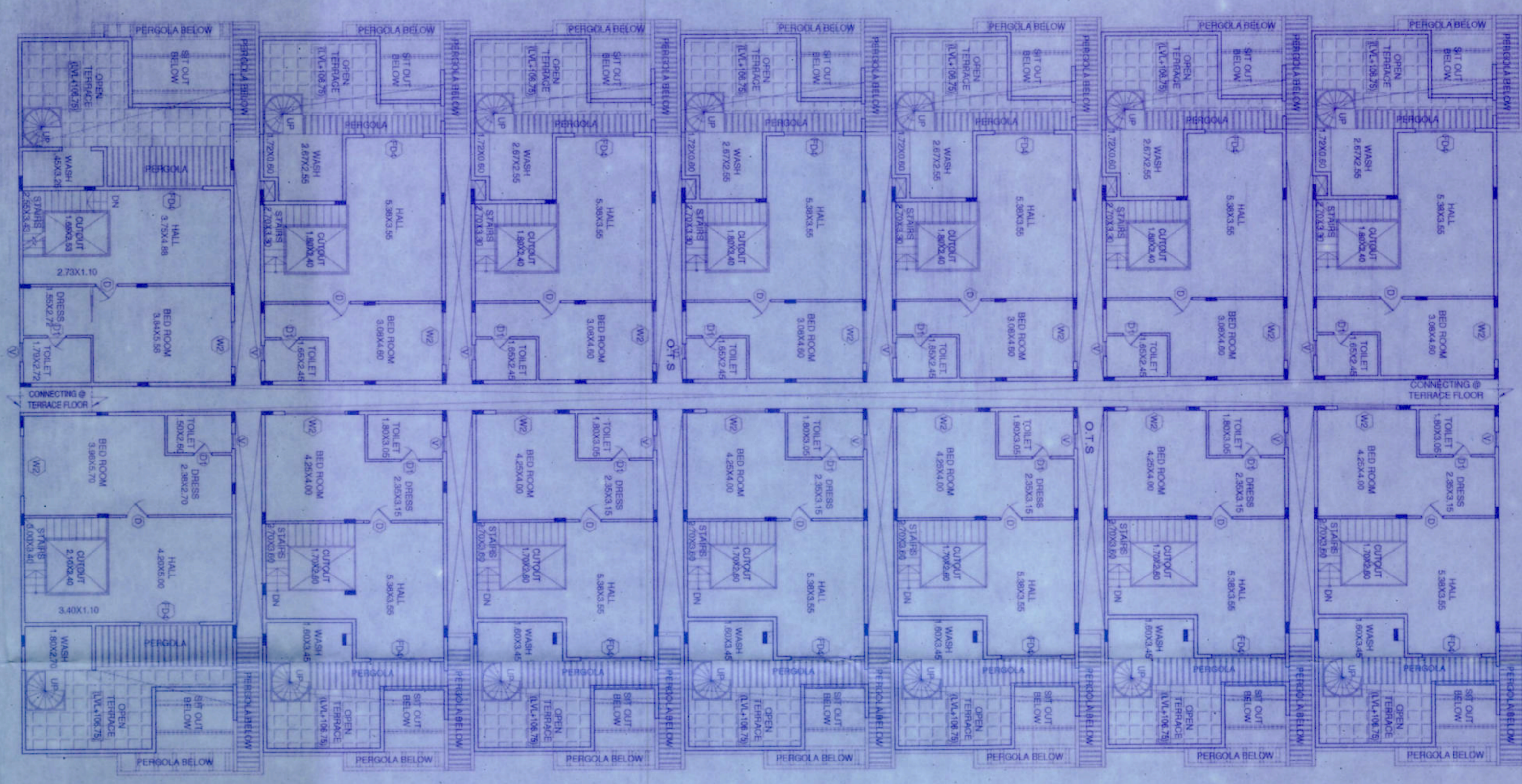

BUILDING -08
SECOND FLOOR PLAN (LVL 106.75)

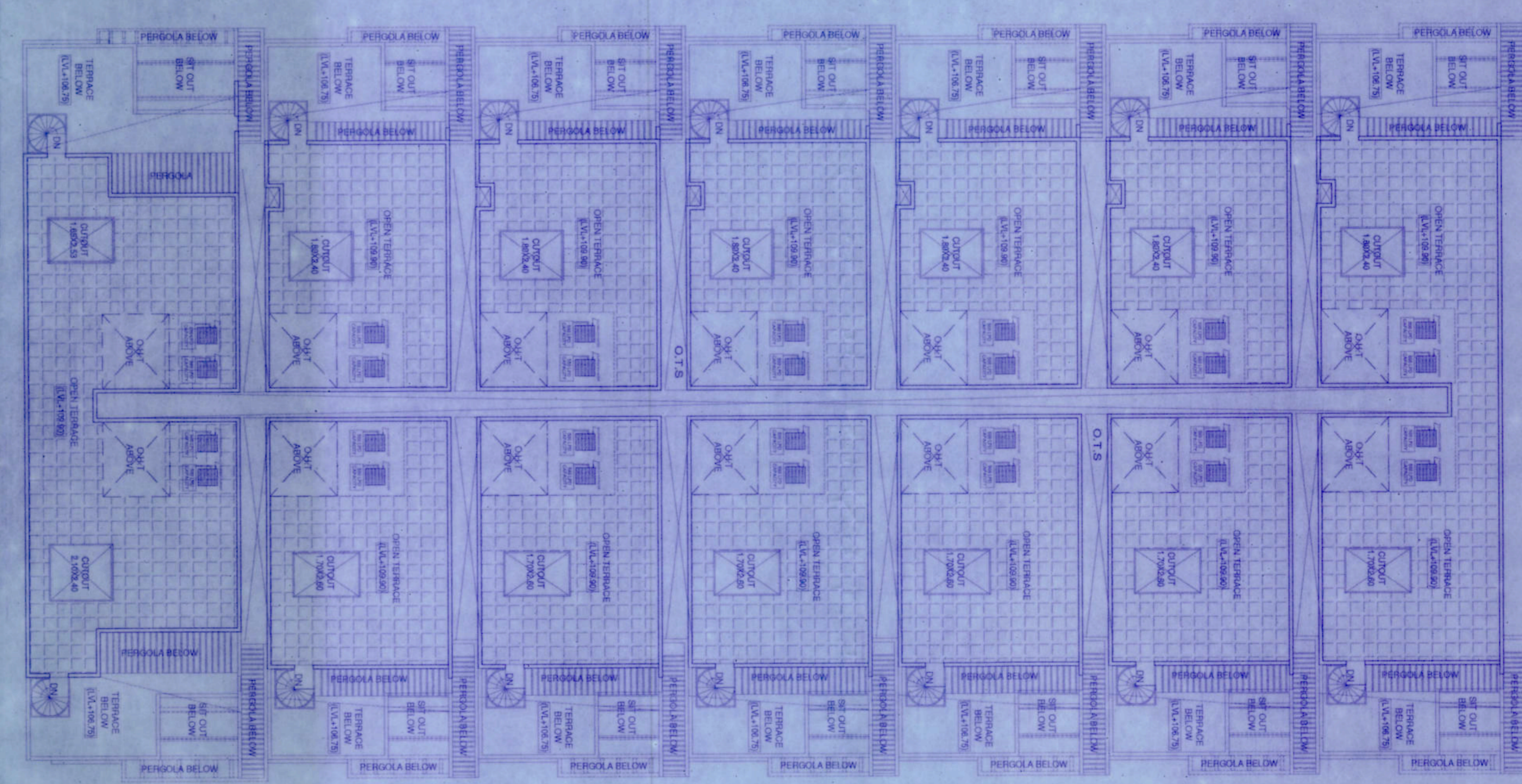

BUILDING -08
TERRACE FLOOR PLAN (LVL 109.90)

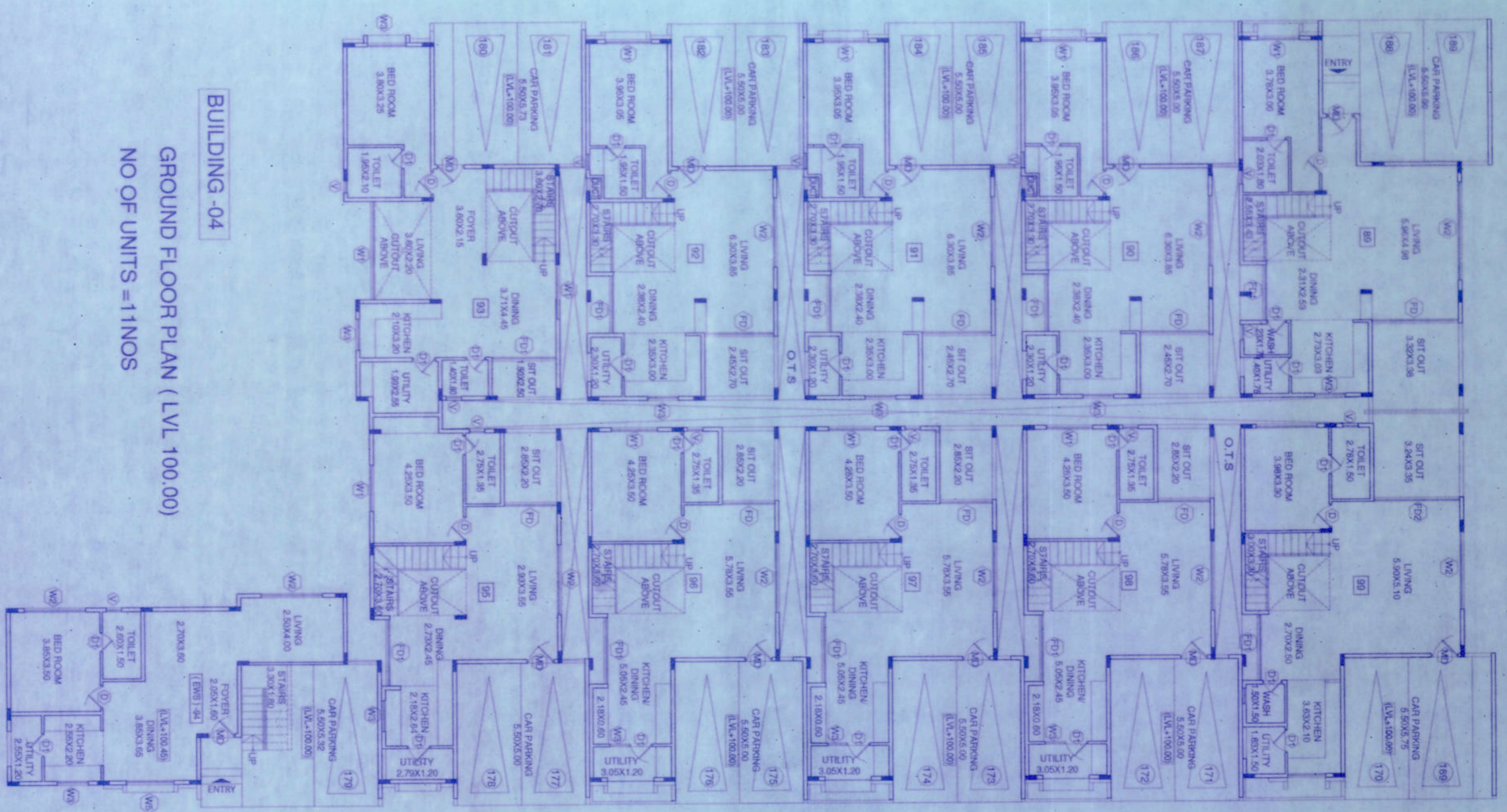

BUILDING -04
GROUND FLOOR PLAN (LVL 100.00)
NO OF UNITS =11NOS

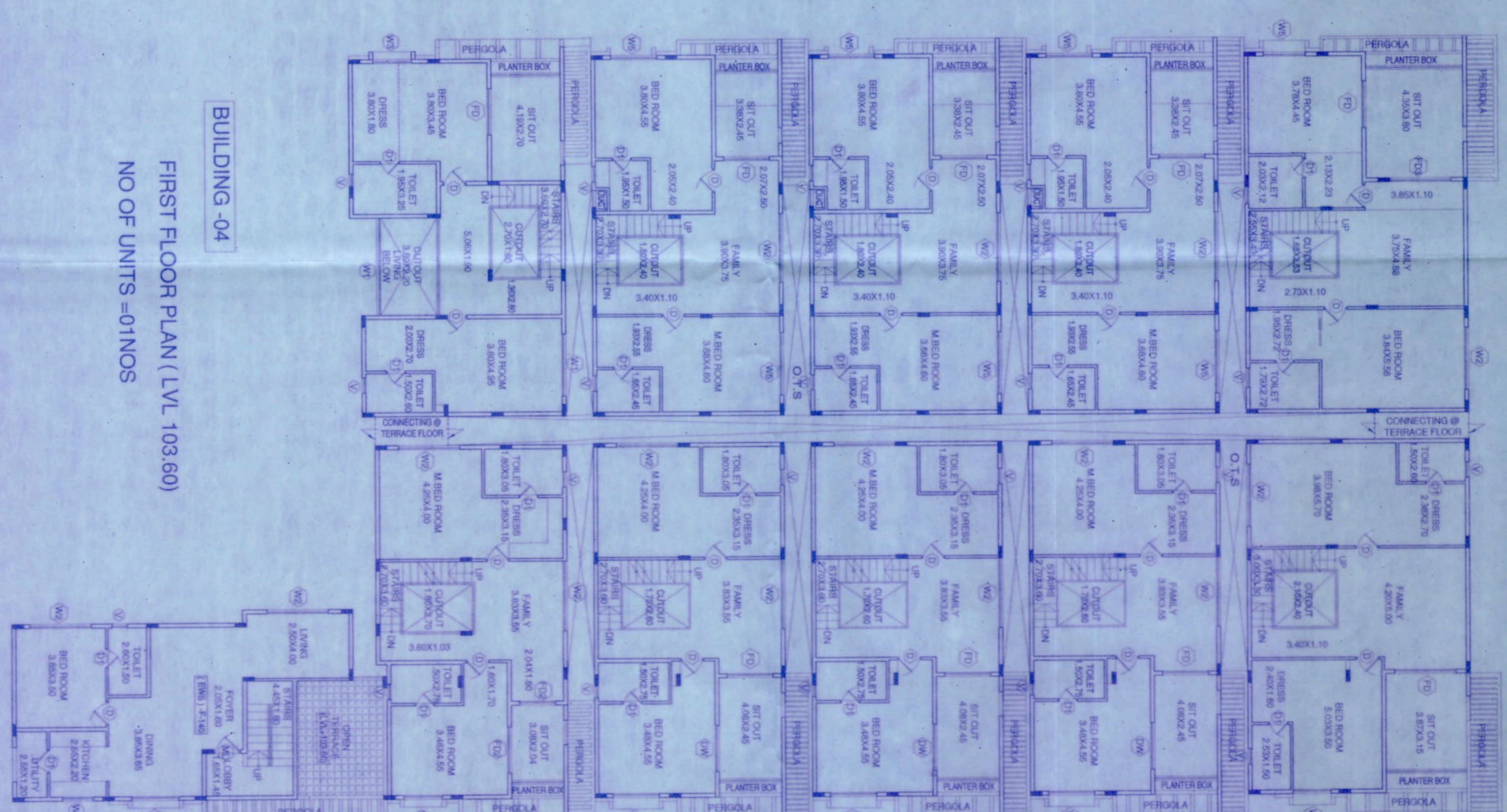

BUILDING -04
FIRST FLOOR PLAN (LVL 103.60)
NO OF UNITS =10NOS

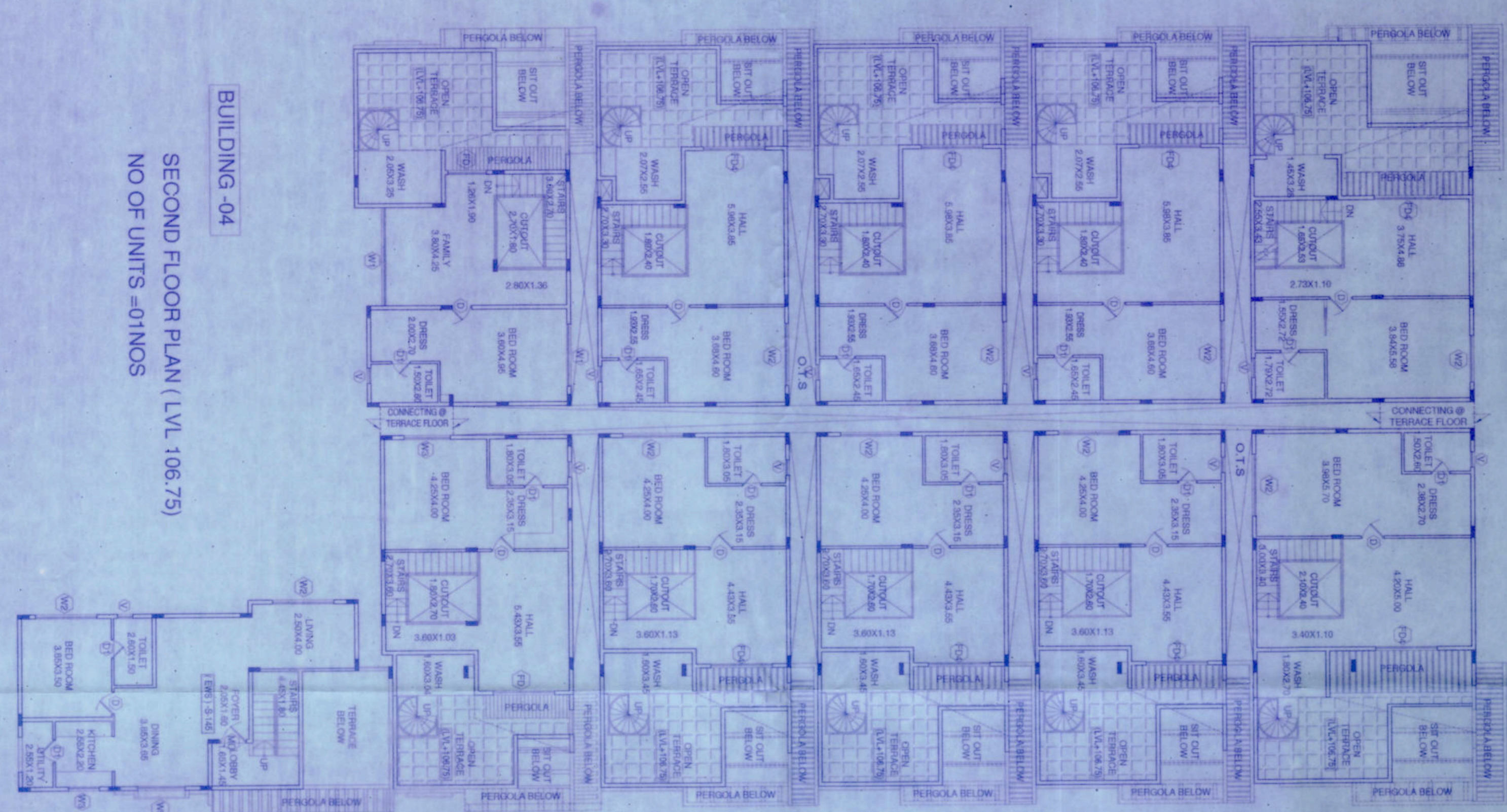

BUILDING -04
SECOND FLOOR PLAN (LVL 106.75)
NO OF UNITS =10NOS

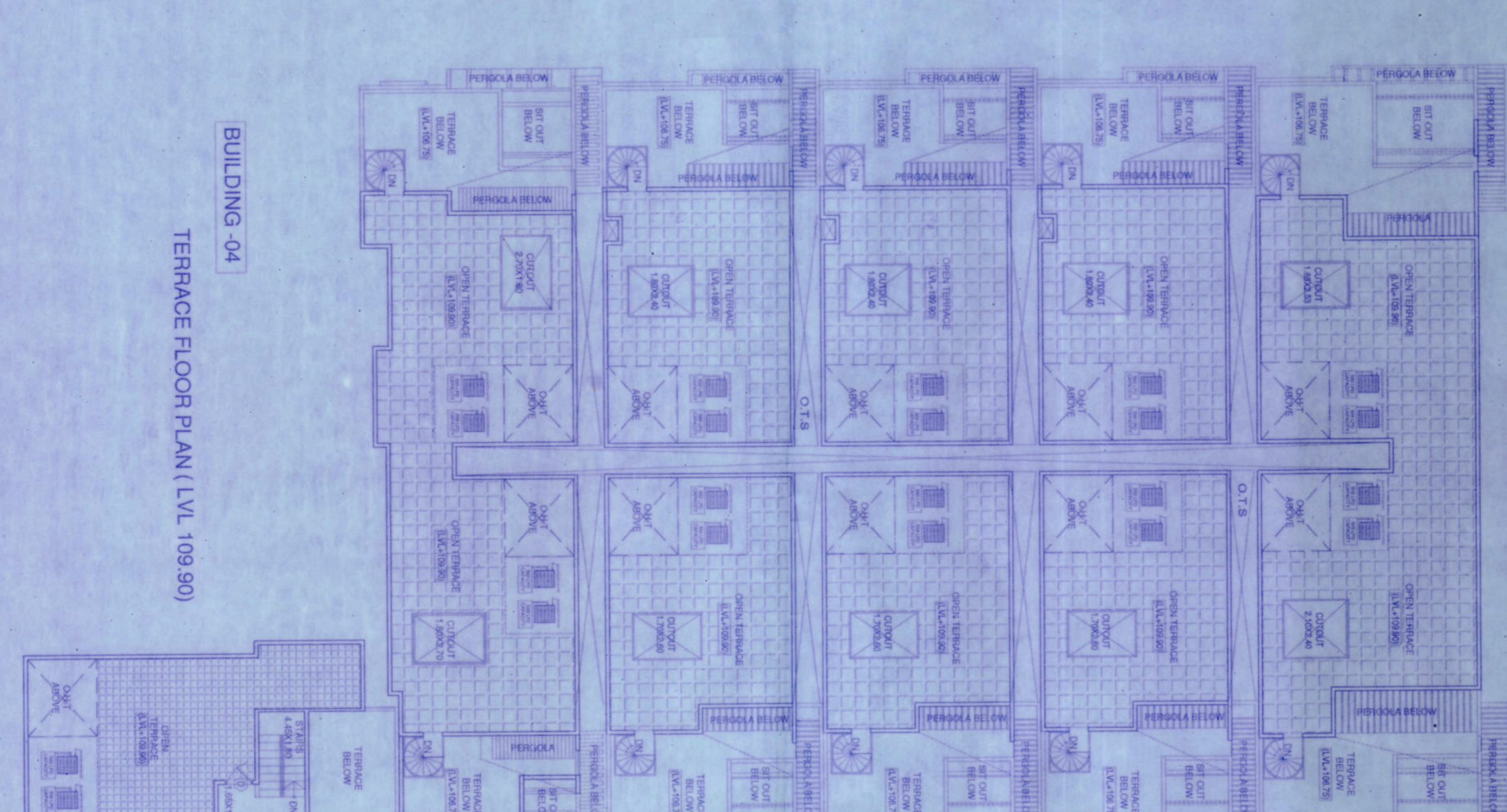

BUILDING -04
TERRACE FLOOR PLAN (LVL 109.90)

সিদ্ধান্ত

- ১) উল্লিখিত ভবনগুলি নির্মাণের জন্য প্রয়োজনীয় ভূমি অধিকারসম্পন্ন হওয়া উচিত।
- ২) ভবনগুলি নির্মাণের জন্য প্রয়োজনীয় পানির সরবরাহ নিশ্চিত করা উচিত।
- ৩) ভবনগুলি নির্মাণের জন্য প্রয়োজনীয় বিদ্যুৎ সরবরাহ নিশ্চিত করা উচিত।
- ৪) ভবনগুলি নির্মাণের জন্য প্রয়োজনীয় গ্যাস সরবরাহ নিশ্চিত করা উচিত।
- ৫) ভবনগুলি নির্মাণের জন্য প্রয়োজনীয় সড়ক সংযোগ নিশ্চিত করা উচিত।
- ৬) ভবনগুলি নির্মাণের জন্য প্রয়োজনীয় ড্রেনেজ সিস্টেম স্থাপন করা উচিত।
- ৭) ভবনগুলি নির্মাণের জন্য প্রয়োজনীয় ফায়ার সুরক্ষা ব্যবস্থা স্থাপন করা উচিত।
- ৮) ভবনগুলি নির্মাণের জন্য প্রয়োজনীয় বায়ু সঞ্চালন ব্যবস্থা স্থাপন করা উচিত।
- ৯) ভবনগুলি নির্মাণের জন্য প্রয়োজনীয় শব্দ দূষণ নিয়ন্ত্রণ ব্যবস্থা স্থাপন করা উচিত।
- ১০) ভবনগুলি নির্মাণের জন্য প্রয়োজনীয় অন্যান্য প্রয়োজনীয়তা পূরণ করা উচিত।

TYPE	SIZE	DESCRIPTION
01	1.50 X 3.50	BEDROOM DOORS
02	2.40 X 1.50	TOILET DOORS
03	1.80 X 1.50	WINDOW
04	3.00 X 1.50	WINDOW
05	1.80 X 1.50	WINDOW
06	3.50 X 2.40	SLEEPING DOORS
07	3.50 X 2.40	SLEEPING DOORS
08	2.40 X 1.50	SLEEPING DOORS
09	3.00 X 1.50	SLEEPING DOORS
10	4.50 X 1.50	VENTILATION

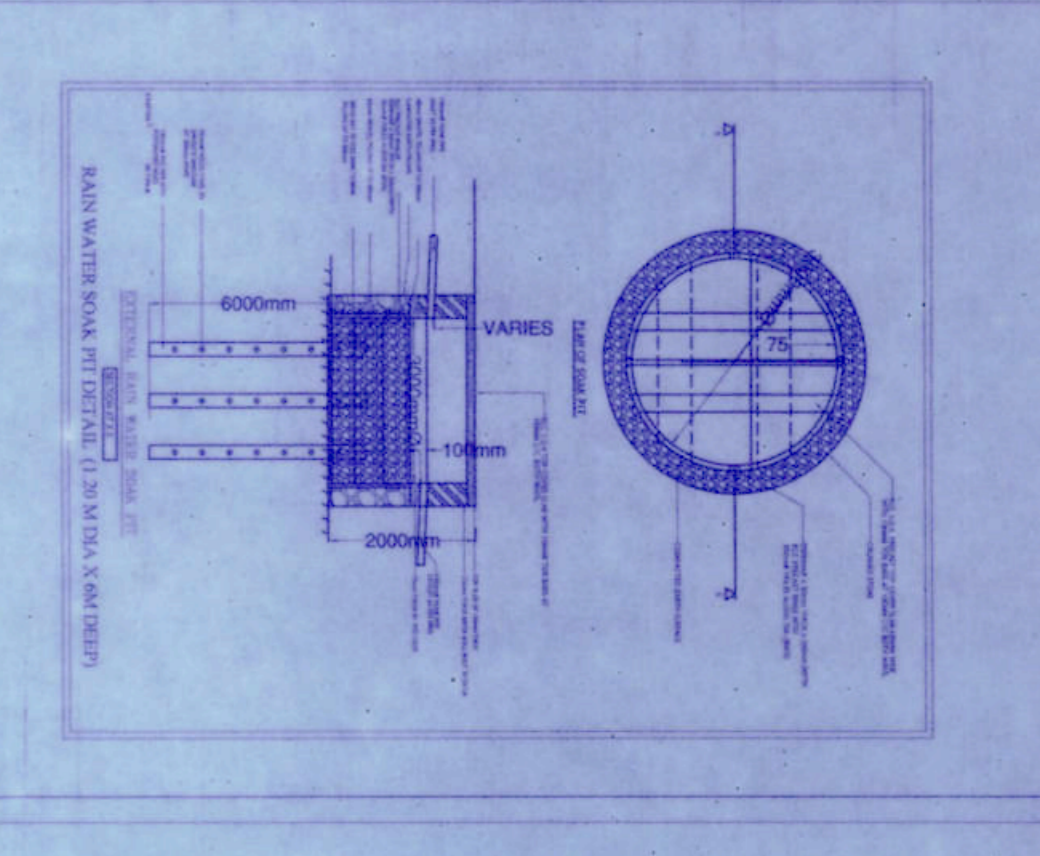

ARCHITECT'S SIGNATURE:
 1) M. T. AMISHWARA REDDY
 2) M. P. VIJAYA BHASKARA REDDY
 (G.P.A. HOLDER FOR M. M. SATISH KUMAR & OTHERS)
 P. V. BHASKARA REDDY
 21, M. P. VIJAYA BHASKARA REDDY
 NAGAR, BE...
 Page Eng B.C.C.B.L.6/E.028/17-18
 SCALE: 1:150
 NO OF SHEET: 09 OF 09
 NOTE: ALL DIMENSIONS ARE IN METERS
 DRAWING TITLE: BUILDING -04 & 08
 GROUND/FIRST/SECOND & TERRACE FLOOR PLAN
 SANCTIONING AUTHORITY: BANGALORE DEVELOPMENT AUTHORITY
 1, CHOMMANAH ROAD, KAMANA PARK WEST, BANGALORE-29
 PROPOSED RESIDENTIAL FLOW HOUSE BUILDING AT SY.No. 452, 453, 454, 455, 456, 457, 458, 459, 4510, 4511, 4512, 4513, 4514, 4515, 4516, 4517, 4518, 4519, 4520, 4521, 4522, 4523, 4524, 4525, 4526, 4527, 4528, 4529, 4530, 4531, 4532, 4533, 4534, 4535, 4536, 4537, 4538, 4539, 4540, 4541, 4542, 4543, 4544, 4545, 4546, 4547, 4548, 4549, 4550, 4551, 4552, 4553, 4554, 4555, 4556, 4557, 4558, 4559, 4560, 4561, 4562, 4563, 4564, 4565, 4566, 4567, 4568, 4569, 4570, 4571, 4572, 4573, 4574, 4575, 4576, 4577, 4578, 4579, 4580, 4581, 4582, 4583, 4584, 4585, 4586, 4587, 4588, 4589, 4590, 4591, 4592, 4593, 4594, 4595, 4596, 4597, 4598, 4599, 4600, 4601, 4602, 4603, 4604, 4605, 4606, 4607, 4608, 4609, 4610, 4611, 4612, 4613, 4614, 4615, 4616, 4617, 4618, 4619, 4620, 4621, 4622, 4623, 4624, 4625, 4626, 4627, 4628, 4629, 4630, 4631, 4632, 4633, 4634, 4635, 4636, 4637, 4638, 4639, 4640, 4641, 4642, 4643, 4644, 4645, 4646, 4647, 4648, 4649, 4650, 4651, 4652, 4653, 4654, 4655, 4656, 4657, 4658, 4659, 4660, 4661, 4662, 4663, 4664, 4665, 4666, 4667, 4668, 4669, 4670, 4671, 4672, 4673, 4674, 4675, 4676, 4677, 4678, 4679, 4680, 4681, 4682, 4683, 4684, 4685, 4686, 4687, 4688, 4689, 4690, 4691, 4692, 4693, 4694, 4695, 4696, 4697, 4698, 4699, 4700, 4701, 4702, 4703, 4704, 4705, 4706, 4707, 4708, 4709, 4710, 4711, 4712, 4713, 4714, 4715, 4716, 4717, 4718, 4719, 4720, 4721, 4722, 4723, 4724, 4725, 4726, 4727, 4728, 4729, 4730, 4731, 4732, 4733, 4734, 4735, 4736, 4737, 4738, 4739, 4740, 4741, 4742, 4743, 4744, 4745, 4746, 4747, 4748, 4749, 4750, 4751, 4752, 4753, 4754, 4755, 4756, 4757, 4758, 4759, 4760, 4761, 4762, 4763, 4764, 4765, 4766, 4767, 4768, 4769, 4770, 4771, 4772, 4773, 4774, 4775, 4776, 4777, 4778, 4779, 4780, 4781, 4782, 4783, 4784, 4785, 4786, 4787, 4788, 4789, 4790, 4791, 4792, 4793, 4794, 4795, 4796, 4797, 4798, 4799, 4800, 4801, 4802, 4803, 4804, 4805, 4806, 4807, 4808, 4809, 4810, 4811, 4812, 4813, 4814, 4815, 4816, 4817, 4818, 4819, 4820, 4821, 4822, 4823, 4824, 4825, 4826, 4827, 4828, 4829, 4830, 4831, 4832, 4833, 4834, 4835, 4836, 4837, 4838, 4839, 4840, 4841, 4842, 4843, 4844, 4845, 4846, 4847, 4848, 4849, 4850, 4851, 4852, 4853, 4854, 4855, 4856, 4857, 4858, 4859, 4860, 4861, 4862, 4863, 4864, 4865, 4866, 4867, 4868, 4869, 4870, 4871, 4872, 4873, 4874, 4875, 4876, 4877, 4878, 4879, 4880, 4881, 4882, 4883, 4884, 4885, 4886, 4887, 4888, 4889, 4890, 4891, 4892, 4893, 4894, 4895, 4896, 4897, 4898, 4899, 4900, 4901, 4902, 4903, 4904, 4905, 4906, 4907, 4908, 4909, 4910, 4911, 4912, 4913, 4914, 4915, 4916, 4917, 4918, 4919, 4920, 4921, 4922, 4923, 4924, 4925, 4926, 4927, 4928, 4929, 4930, 4931, 4932, 4933, 4934, 4935, 4936, 4937, 4938, 4939, 4940, 4941, 4942, 4943, 4944, 4945, 4946, 4947, 4948, 4949, 4950, 4951, 4952, 4953, 4954, 4955, 4956, 4957, 4958, 4959, 4960, 4961, 4962, 4963, 4964, 4965, 4966, 4967, 4968, 4969, 4970, 4971, 4972, 4973, 4974, 4975, 4976, 4977, 4978, 4979, 4980, 4981, 4982, 4983, 4984, 4985, 4986, 4987, 4988, 4989, 4990, 4991, 4992, 4993, 4994, 4995, 4996, 4997, 4998, 4999, 5000, 5001, 5002, 5003, 5004, 5005, 5006, 5007, 5008, 5009, 5010, 5011, 5012, 5013, 5014, 5015, 5016, 5017, 5018, 5019, 5020, 5021, 5022, 5023, 5024, 5025, 5026, 5027, 5028, 5029, 5030, 5031, 5032, 5033, 5034, 5035, 5036, 5037, 5038, 5039, 5040, 5041, 5042, 5043, 5044, 5045, 5046, 5047, 5048, 5049, 5050, 5051, 5052, 5053, 5054, 5055, 5056, 5057, 5058, 5059, 5060, 5061, 5062, 5063, 5064, 5065, 5066, 5067, 5068, 5069, 5070, 5071, 5072, 5073, 5074, 5075, 5076, 5077, 5078, 5079, 5080, 5081, 5082, 5083, 5084, 5085, 5086, 5087, 5088, 5089, 5090, 5091, 5092, 5093, 5094, 5095, 5096, 5097, 5098, 5099, 5100, 5101, 5102, 5103, 5104, 5105, 5106, 5107, 5108, 5109, 5110, 5111, 5112, 5113, 5114, 5115, 5116, 5117, 5118, 5119, 5120, 5121, 5122, 5123, 5124, 5125, 5126, 5127, 5128, 5129, 5130, 5131, 5132, 5133, 5134, 5135, 5136, 5137, 5138, 5139, 5140, 5141, 5142, 5143, 5144, 5145, 5146, 5147, 5148, 5149, 5150, 5151, 5152, 5153, 5154, 5155, 5156, 5157, 5158, 5159, 5160, 5161, 5162, 5163, 5164, 5165, 5166, 5167, 5168, 5169, 5170, 5171, 5172, 5173, 5174, 5175, 5176, 5177, 5178, 5179, 5180, 5181, 5182, 5183, 5184, 5185, 5186, 5187, 5188, 5189, 5190, 5191, 5192, 5193, 5194, 5195, 5196, 5197, 5198, 5199, 5200, 5201, 5202, 5203, 5204, 5205, 5206, 5207, 5208, 5209, 5210, 5211, 5212, 5213, 5214, 5215, 5216, 5217, 5218, 5219, 5220, 5221, 5222, 5223, 5224, 5225, 5226, 5227, 5228, 5229, 5230, 5231, 5232, 5233, 5234, 5235, 5236, 5237, 5238, 5239, 5240, 5241, 5242, 5243, 5244, 5245, 5246, 5247, 5248, 5249, 5250, 5251, 5252, 5253, 5254, 5255, 5256, 5257, 5258, 5259, 5260, 5261, 5262, 5263, 5264, 5265, 5266, 5267, 5268, 5269, 5270, 5271, 5272, 5273, 5274, 5275, 5276, 5277, 5278, 5279, 5280, 5281, 5282, 5283, 5284, 5285, 5286, 5287, 5288, 5289, 5290, 5291, 5292, 5293, 5294, 5295, 5296, 5297, 5298, 5299, 5300, 5301, 5302, 5303, 5304, 5305, 5306, 5307, 5308, 5309, 5310, 5311, 5312, 5313, 5314, 5315, 5316, 5317, 5318, 5319, 5320, 5321, 5322, 5323, 5324, 5325, 5326, 5327, 5328, 5329, 5330, 5331, 5332, 5333, 5334, 5335, 5336, 5337, 5338, 5339, 5340, 5341, 5342, 5343, 5344, 5345, 5346, 5347, 5348, 5349, 5350, 5351, 5352, 5353, 5354, 5355, 5356, 5357, 5358, 5359, 5360, 5361, 5362, 5363, 5364, 5365, 5366, 5367, 5368, 5369, 5370, 5371, 5372, 5373, 5374, 5375, 5376, 5377, 5378, 5379, 5380, 5381, 5382, 5383, 5384, 5385, 5386, 5387, 5388, 5389, 5390, 5391, 5392, 5393, 5394, 5395, 5396, 5397, 5398, 5399, 5400, 5401, 5402, 5403, 5404, 5405, 5406, 5407, 5408, 5409, 5410, 5411, 5412, 5413, 5414, 5415, 5416, 5417, 5418, 5419, 5420, 5421, 5422, 5423, 5424, 5425, 5426, 5427, 5428, 5429, 5430, 5431, 5432, 5433, 5434, 5435, 5436, 5437, 5438, 5439, 5440, 5441, 5442, 5443, 5444, 5445, 5446, 5447, 5448, 5449, 5450, 5451, 5452, 5453, 5454, 5455, 5456, 5457, 5458, 5459, 5460, 5461, 5462, 5463, 5464, 5465, 5466, 5467, 5468, 5469, 5470, 5471, 5472, 5473, 5474, 5475, 5476, 5477, 5478, 5479, 5480, 5481, 5482, 5483, 5484, 5485, 5486, 5487, 5488, 5489, 5490, 5491, 5492, 5493, 5494, 5495, 5496, 5497, 5498, 5499, 5500, 5501, 5502, 5503, 5504, 5505, 5506, 5507, 5508, 5509, 5510, 5511, 5512, 5513, 5514, 5515, 5516, 5517, 5518, 5519, 5520, 5521, 5522, 5523, 5524, 5525, 5526, 5527, 5528, 5529, 5530, 5531, 5532, 5533, 5534, 5535, 5536, 5537, 5538, 5539, 5540, 5541, 5542, 5543, 5544, 5545, 5546, 5547, 5548, 5549, 5550, 5551, 5552, 5553, 5554, 5555, 5556, 5557, 5558, 5559, 5560, 5561, 5562, 5563, 5564, 5565, 5566, 5567, 5568, 5569, 5570, 5571, 5572, 5573, 5574, 5575, 5576, 5577, 5578, 5579, 5580, 5581, 5582, 5583, 5584, 5585, 5586, 5587, 5588, 5589, 5590, 5591, 5592, 5593, 5594, 5595, 5596, 5597, 5598, 5599, 5600, 5601, 5602, 5603, 5604, 5605, 5606, 5607, 5608, 5609, 5610, 5611, 5612, 5613, 5614, 5615, 5616, 5617, 5618, 5619, 5620, 5621, 5622, 5623, 5624, 5625, 5626, 5627, 5628, 5629, 5630, 5631, 5632, 5633, 5634, 5635, 5636, 5637, 5638, 5639, 5640, 5641, 5642, 5643, 5644, 5645, 5646, 5647, 5648, 5649, 5650, 5651, 5652, 5653, 5654, 5655, 5656, 5657, 5658, 5659, 5660, 5661, 5662, 5663, 5664, 5665, 5666, 5667, 5668, 5669, 5670, 5671, 5672, 5673, 5674, 5675, 5676, 5677, 5678, 5679, 5680, 5681, 5682, 5683, 5684, 5685, 5686, 5687, 5688, 5689, 5690, 5691, 5692, 5693, 5694, 5695, 5696, 5697, 5698, 5699, 5700, 5701, 5702, 5703, 5704, 5705, 5706, 5707, 5708, 5709, 5710, 5711, 5712, 5713, 5714, 5715, 5716, 5717, 5718, 5719, 5720, 5721, 5722, 5723, 5724, 5725, 5726, 5727, 5728, 5729, 5730, 5731, 5732, 5733, 5734, 5735, 5736, 5737, 5738, 5739, 5740, 5741, 5742, 5743, 5744, 5745, 5746, 5747, 5748, 5749, 5750, 5751, 5752, 5753, 5754, 5755, 5756, 5757, 5758, 5759, 5760, 5761, 5762, 5763, 5764, 5765, 5766, 5767, 5768, 5769, 5770, 5771, 5772, 5773, 5774, 5775, 5776, 5777, 5778, 5779, 5780, 5781, 5782, 5783, 5784, 5785, 5786, 5787, 5788, 5789, 5790, 5791, 5792, 5793, 5794, 5795, 5796, 5797, 5798, 5799, 5800, 5801, 5802, 5803, 5804, 5805, 5806, 5807, 5808, 5809, 5810, 5811, 5812, 5813, 5814, 5815, 5816, 5817, 5818, 5819, 5820, 5821, 5822, 5823, 5824, 5825, 5826, 5827, 5828, 5829, 5830, 5831, 5832, 5833, 5834, 5835, 5836, 5837, 5838, 5839, 5840, 5841, 5842, 5843, 5844, 5845, 5846, 5847, 5848, 5849, 5850, 5851, 5852, 5853, 5854, 5855, 5856, 5857, 5858, 5859, 5860, 5861, 5862, 5863, 5864, 5865, 5866, 5867, 5868, 5869, 5870, 5871, 5872, 5873, 5874, 5875, 5876, 5877, 5878, 5879, 5880, 5881, 5882, 5883, 5884, 5885, 5886, 5887, 5888, 5889, 5890, 5891, 5892, 5893, 5894, 5895, 5896, 5897, 5898, 5899, 5900, 5901, 5902, 5903, 5904, 5905, 5906, 5907, 5908, 5909, 5910, 5911, 5912, 5913, 5914, 5915, 5916, 5917, 5918, 5919, 5920, 5921, 5922, 5923, 5924, 5925, 5926, 5927, 5928, 5929, 5930, 5931, 5932, 5933, 5934, 5935, 5936, 5937, 5938, 5939, 5940, 5941, 5942, 5943, 5944, 5945, 5946, 5947, 5948, 5949, 5950, 5951, 5952, 5953, 5954, 5955, 5956, 5957, 5958, 5959, 5960, 5961, 5962, 5963, 5964, 5965, 5966, 5967, 5968, 5969, 5970, 5971, 5972, 5973, 5974, 5975, 5976, 5977, 5978, 5979, 5980, 5981, 5982, 5983, 5984, 5985, 5986, 5987, 5988, 5989, 5990, 5991, 5992, 5993, 5994, 5995, 5996, 5997, 5998, 5999, 6000, 6001, 6002, 6003, 6004, 6005, 6006, 6007, 6008, 6009, 6010, 6011, 6012, 6013, 6014, 6015, 6016, 6017, 6018, 6019, 6020, 6021, 6022, 6023, 6024, 6025, 6026, 6027, 6028, 6029, 6030, 6031, 6032, 6033, 6034, 6035, 6036, 6037, 6038, 6039, 6040, 6041, 6042, 6043, 6044, 6045, 6046, 6047, 6048, 6049, 6050, 6051, 6052, 6053, 6054, 6055, 6056, 6057, 6058, 6059, 6060, 6061, 6062, 6063, 6064, 6065, 6066, 6067, 6068, 6069, 6070, 6071, 6072, 6073, 6074, 6075, 6076, 6077, 6078, 6079, 6080, 6081, 6082, 6083, 6084, 6085, 6086, 6087, 6088, 6089, 6090, 6091, 6092, 6093, 6094, 6095, 6096, 6097, 6098, 6099, 6100, 6101, 6102, 6103, 6104, 6105, 6106, 6107, 6108, 6109, 6110, 6111, 6112, 6113, 6114, 6115, 6116, 6117, 6118, 6119, 6120, 6121, 6122, 6123, 6124, 6125, 6126, 6127, 6128, 6129, 6130, 6131, 6132, 6133, 6134, 6135, 6136, 6137, 6138, 6139, 6140, 6141, 6142, 6143, 6144, 6145, 6146, 6147, 6148, 6149, 6150, 6151, 6152, 6153, 6154, 6155, 6156, 6157, 6158, 6159, 6160, 6161, 6162, 6163, 6164, 6165, 6166, 6167, 6168, 6169, 6170, 6171, 6172, 6173, 6174, 6175, 6176, 6177, 6178, 6179, 6180, 6181

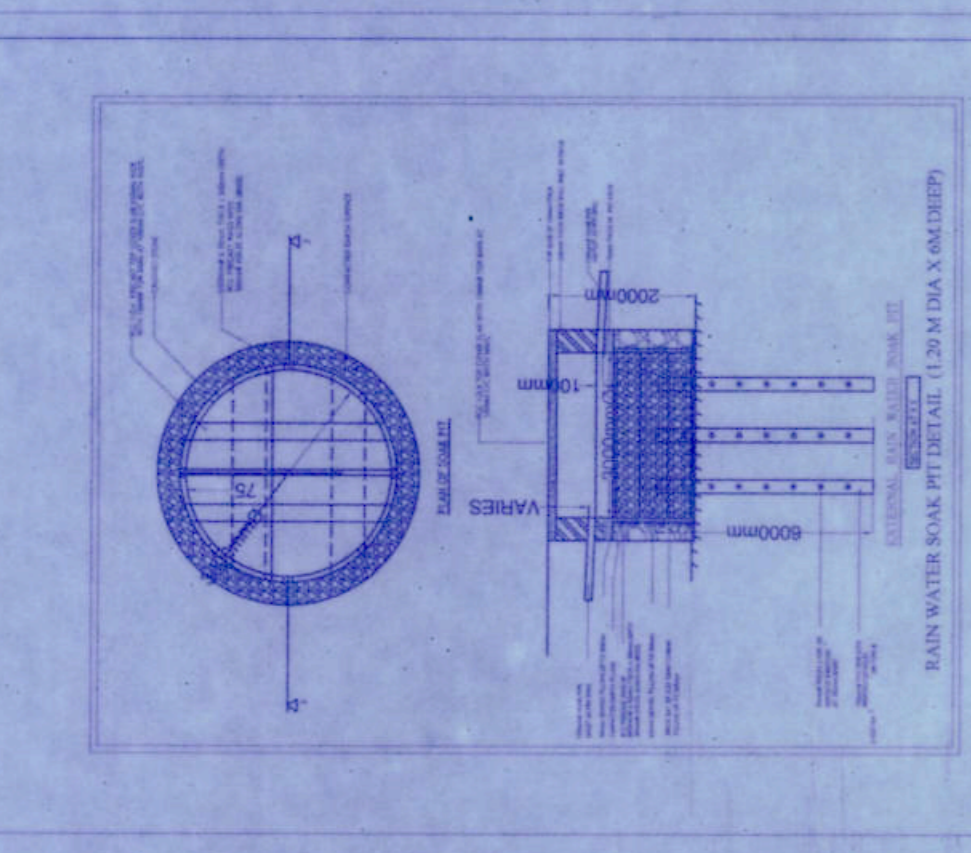

SCHEDULE OF OPENINGS

TYPE	SIZE	LOCATION
MD	1.20 X 2.10	ENTRANCE DOOR
DT	1.00 X 2.10	BEDROOM DOOR
DD	2.40 X 2.10	TOILET DOOR
WT	1.80 X 1.55	WINDOW
WA	3.00 X 1.55	WINDOW
WV	2.40 X 1.55	WINDOW
WS	1.80 X 1.55	WINDOW
FD	3.35 X 2.45	SLEING DOORS
FD1	3.30 X 2.45	SLEING DOORS
FD2	2.40 X 2.45	SLEING DOORS
FD3	3.00 X 2.45	SLEING DOORS
FD4	3.00 X 2.45	SLEING DOORS
FD5	3.00 X 2.45	SLEING DOORS
V	0.45 X 0.95	VENTILATOR

OWNER SIGNATURE: _____
 DATE: _____

MR. SURYA BUILDERS AND DEVELOPERS
 P/10 BYTS MANAGING PARTNERS

1) Mr. TIMHESHWAR REDDY

2) Mr. P. VIJAYA BHASKAR REDDY

(G.P.A HOLDER FOR)
 Mr. M. SATISH KUMAR & OTHERS

ARCHITECTS SIGNATURE: _____

JOB TITLE: _____
 SCALE: 1:150
 NO. OF SHEET: 07 OF 09

NOTE: ALL DIMENSIONS ARE IN METERS

PROPOSED RESIDENTIAL ROW HOUSE BUILDING
 AT SY/NS-452, 453, 454, 455, 457, 458, 459,
 461, 462, 463, 464, 465, 466, 467,
 CHICKENKUND VILLAGE, SHARAPUR HOBLI,
 ANEKAL TALUK, BANGALORE.

BANGALORE DEVELOPMENT AUTHORITY
 E-COWDAH ROAD,
 KUMARA PARK WEST BANGALORE - 56

BUILDING TITLE: _____
 BUILDING NO: _____
 SANCTIONING AUTHORITY: _____

FILE NAME: B-ROAD.P. 10/10/2018

1) ಕೆಲವು ಕೆಲಸಗಳನ್ನು ಮಾಡುವುದು...
 2) ಕೆಲವು ಕೆಲಸಗಳನ್ನು ಮಾಡುವುದು...
 3) ಕೆಲವು ಕೆಲಸಗಳನ್ನು ಮಾಡುವುದು...
 4) ಕೆಲವು ಕೆಲಸಗಳನ್ನು ಮಾಡುವುದು...
 5) ಕೆಲವು ಕೆಲಸಗಳನ್ನು ಮಾಡುವುದು...

NO	DESCRIPTION	QTY	UNIT	AMOUNT
1
2
3
4
5
6
7
8
9
10
11
12
13
14
15
16
17
18
19
20
21
22
23
24
25
26
27
28
29
30
31
32
33
34
35
36
37
38
39
40
41
42
43
44
45
46
47
48
49
50
51
52
53
54
55
56
57
58
59
60
61
62
63
64
65
66
67
68
69
70
71
72
73
74
75
76
77
78
79
80
81
82
83
84
85
86
87
88
89
90
91
92
93
94
95
96
97
98
99
100

1) ಕೆಲವು ಕೆಲಸಗಳನ್ನು ಮಾಡುವುದು...
 2) ಕೆಲವು ಕೆಲಸಗಳನ್ನು ಮಾಡುವುದು...
 3) ಕೆಲವು ಕೆಲಸಗಳನ್ನು ಮಾಡುವುದು...
 4) ಕೆಲವು ಕೆಲಸಗಳನ್ನು ಮಾಡುವುದು...
 5) ಕೆಲವು ಕೆಲಸಗಳನ್ನು ಮಾಡುವುದು...

1) ಕೆಲವು ಕೆಲಸಗಳನ್ನು ಮಾಡುವುದು...
 2) ಕೆಲವು ಕೆಲಸಗಳನ್ನು ಮಾಡುವುದು...
 3) ಕೆಲವು ಕೆಲಸಗಳನ್ನು ಮಾಡುವುದು...
 4) ಕೆಲವು ಕೆಲಸಗಳನ್ನು ಮಾಡುವುದು...
 5) ಕೆಲವು ಕೆಲಸಗಳನ್ನು ಮಾಡುವುದು...

1) ಕೆಲವು ಕೆಲಸಗಳನ್ನು ಮಾಡುವುದು...
 2) ಕೆಲವು ಕೆಲಸಗಳನ್ನು ಮಾಡುವುದು...
 3) ಕೆಲವು ಕೆಲಸಗಳನ್ನು ಮಾಡುವುದು...
 4) ಕೆಲವು ಕೆಲಸಗಳನ್ನು ಮಾಡುವುದು...
 5) ಕೆಲವು ಕೆಲಸಗಳನ್ನು ಮಾಡುವುದು...

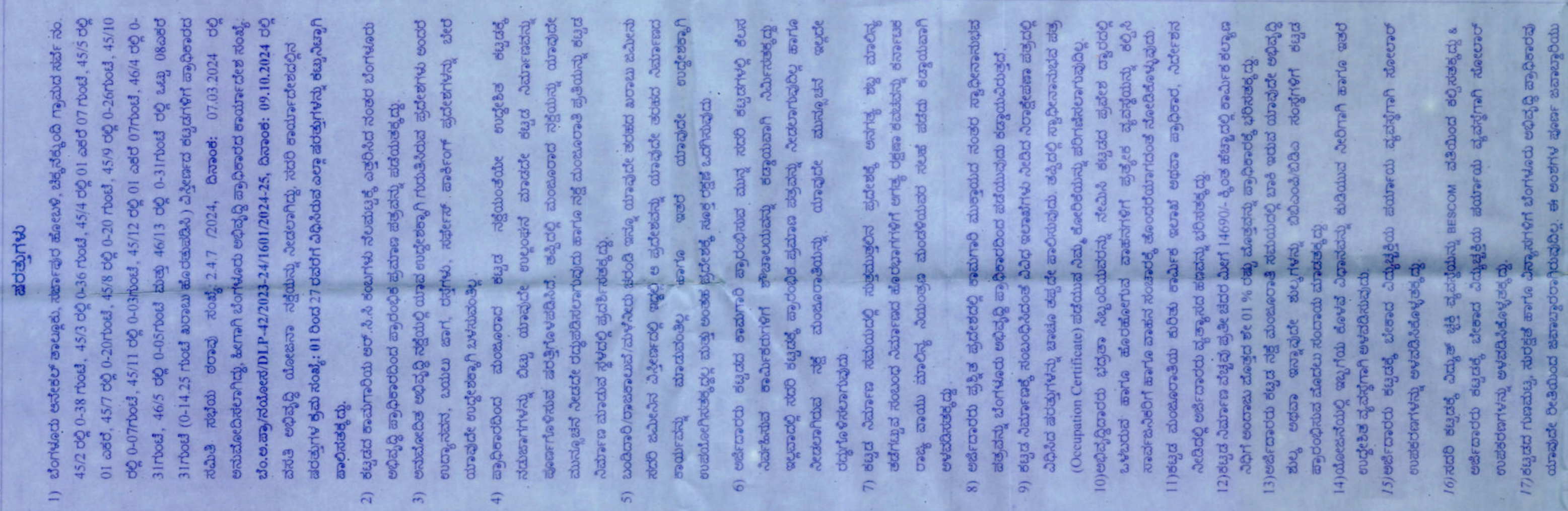

BUILDING-09
 TERRACE FLOOR PLAN (LVL 109.90)

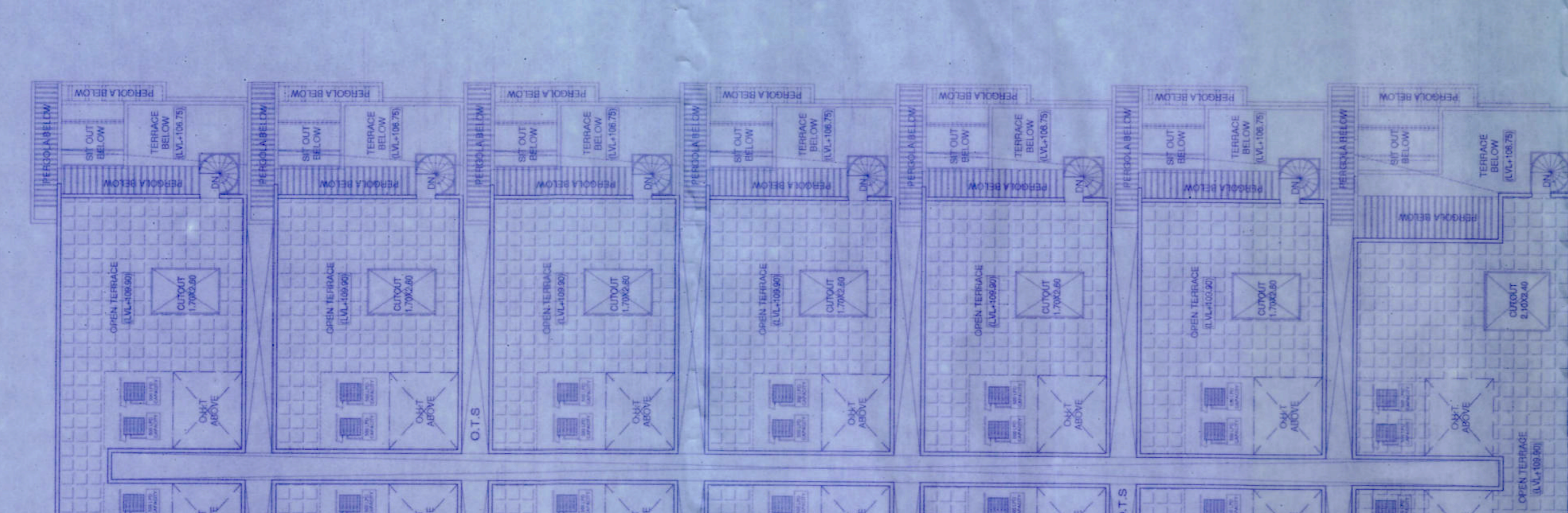

BUILDING-09
 SECOND FLOOR PLAN (LVL 106.75)

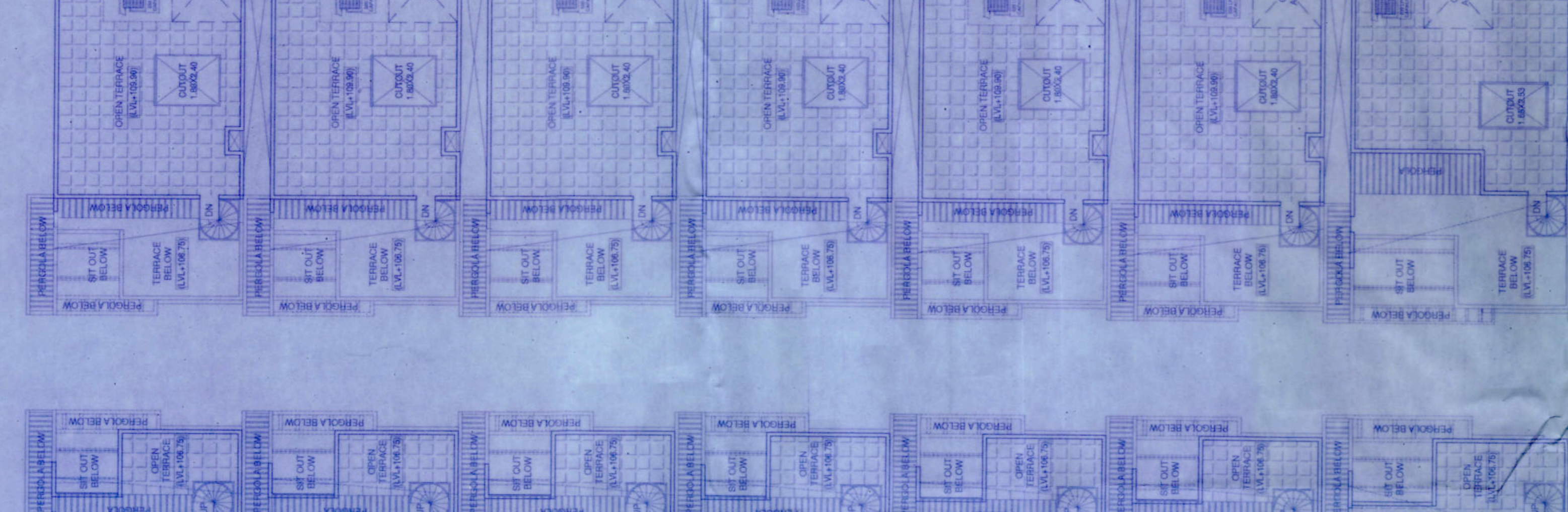

BUILDING-09
 FIRST FLOOR PLAN (LVL 103.60)

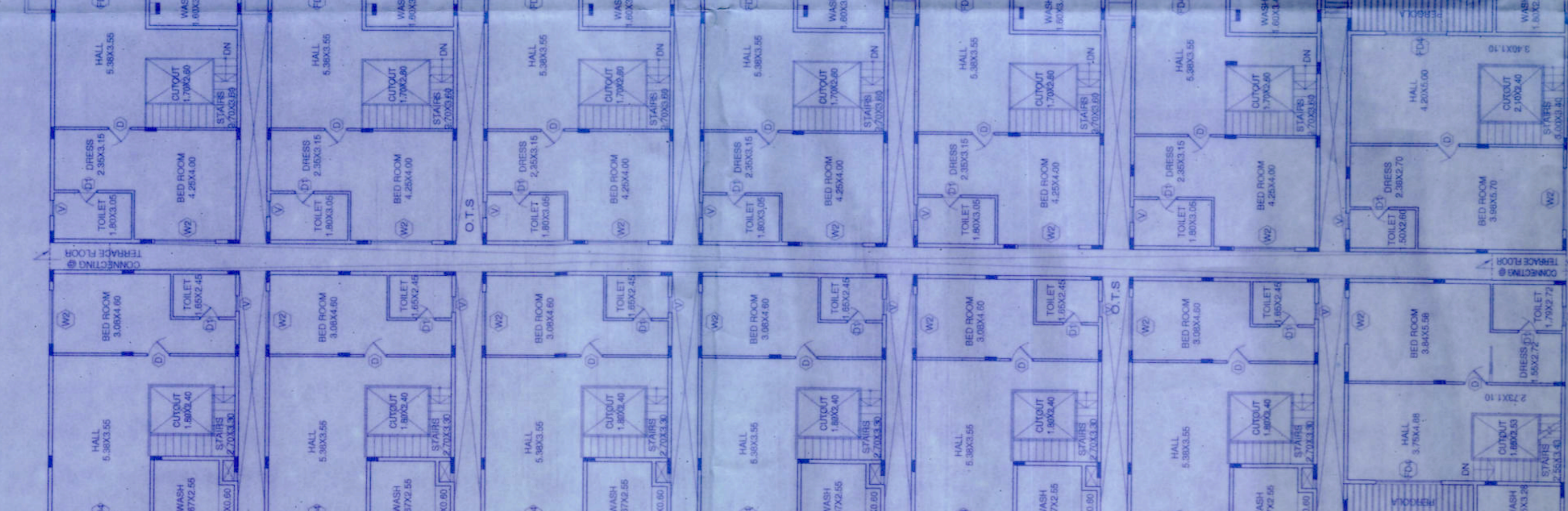

BUILDING-09
 GROUND FLOOR PLAN (LVL 100.00)
 NO OF UNITS = 14 NOS

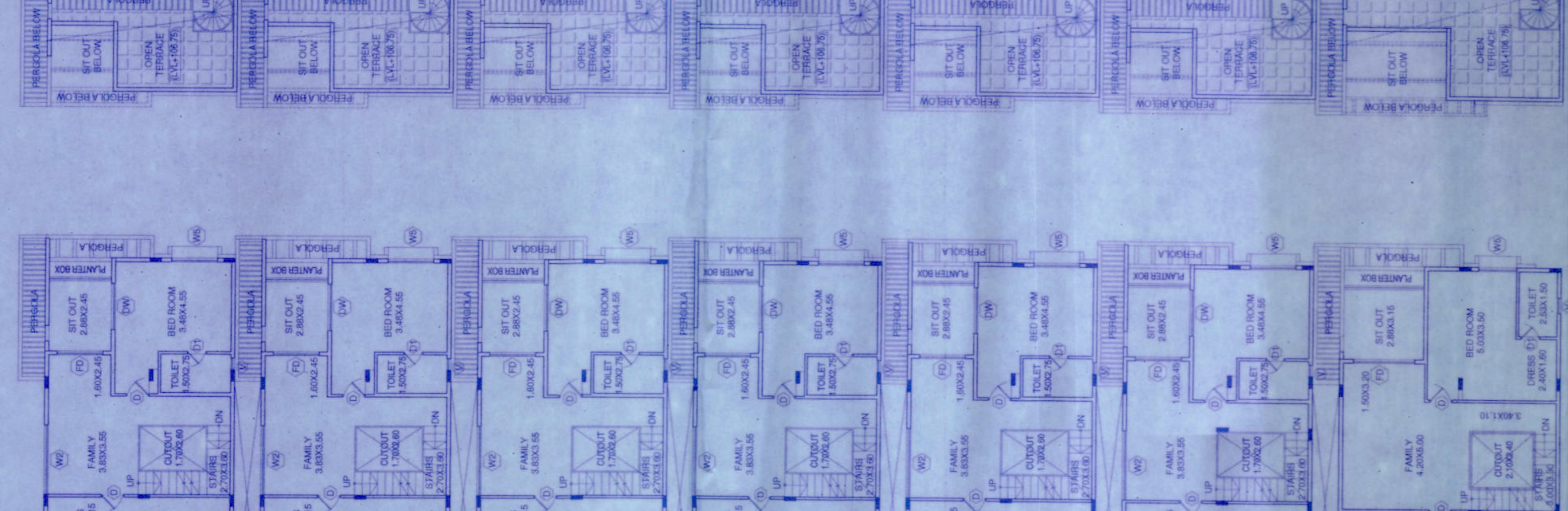

BUILDING-05
 TERRACE FLOOR PLAN (LVL 109.90)

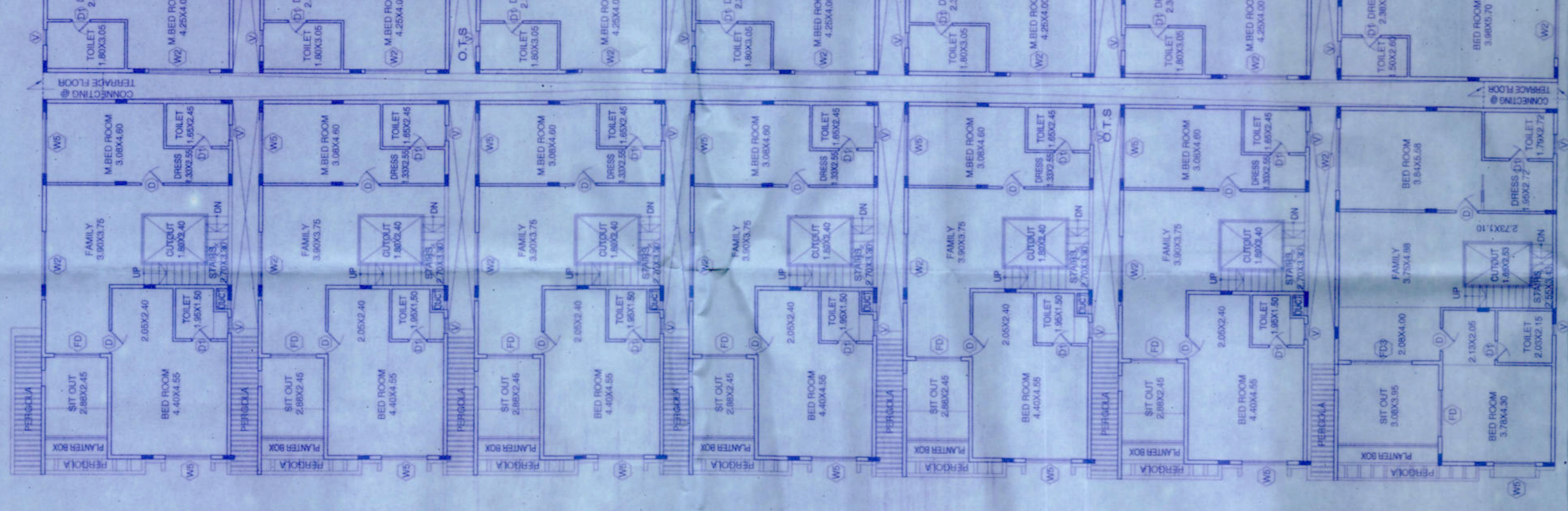

BUILDING-05
 SECOND FLOOR PLAN (LVL 106.75)

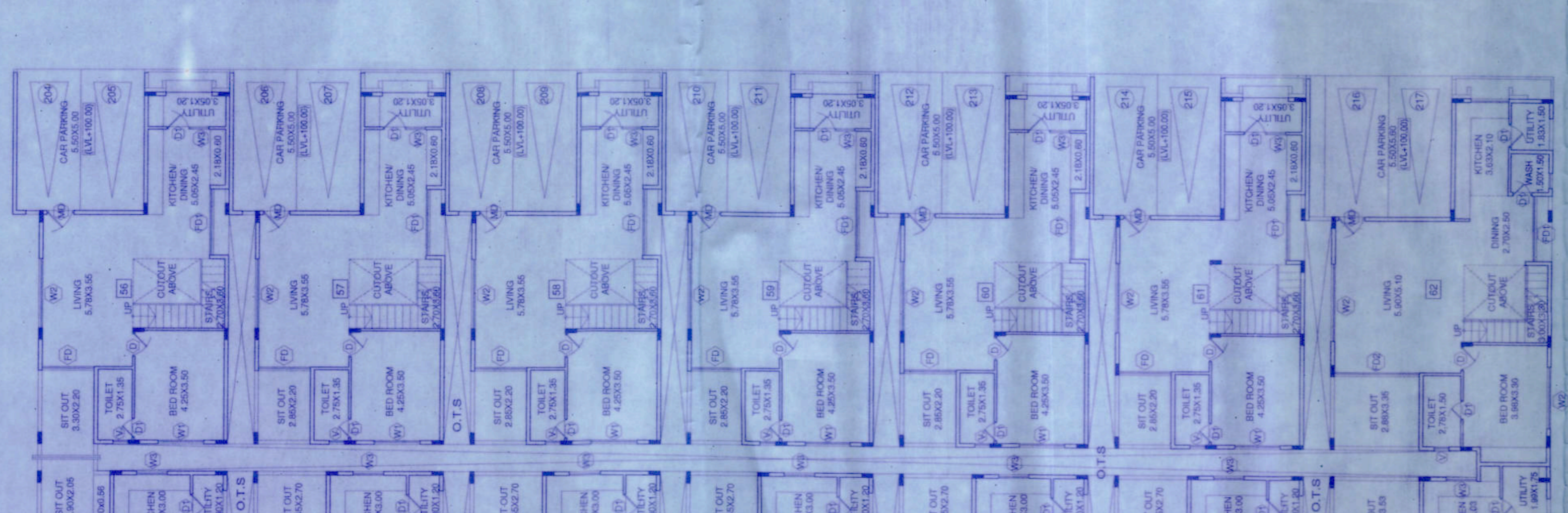

BUILDING-05
 FIRST FLOOR PLAN (LVL 103.60)

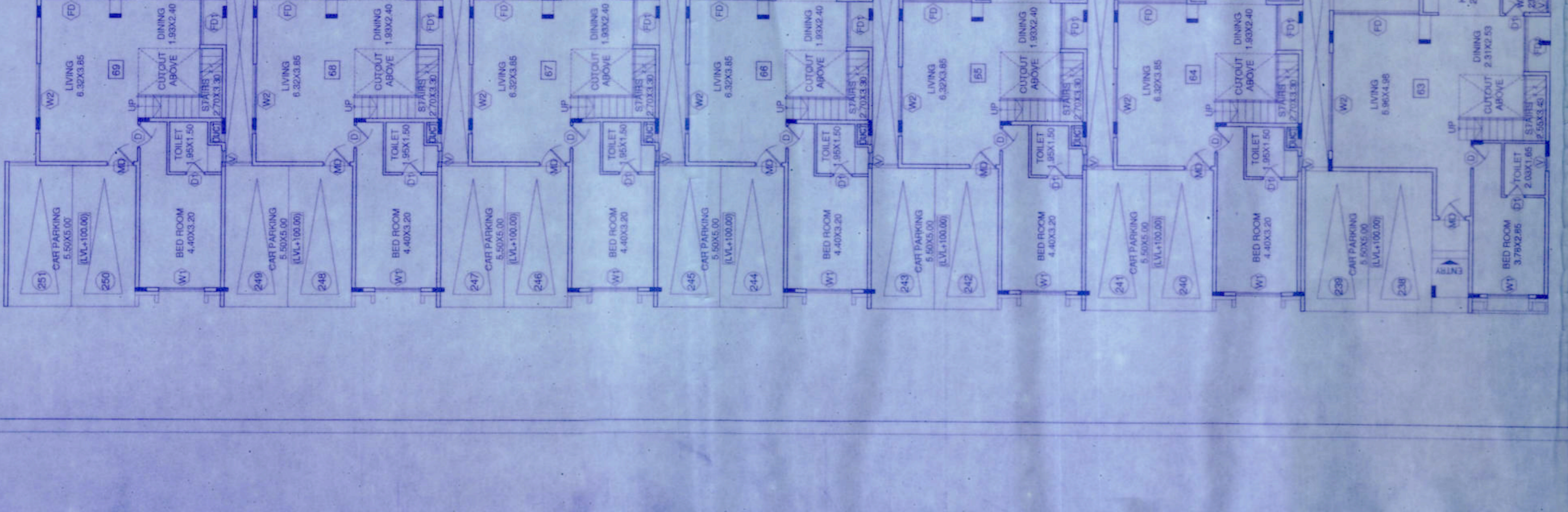

BUILDING-05
 GROUND FLOOR PLAN (LVL 100.00)
 NO OF UNITS = 10 NOS

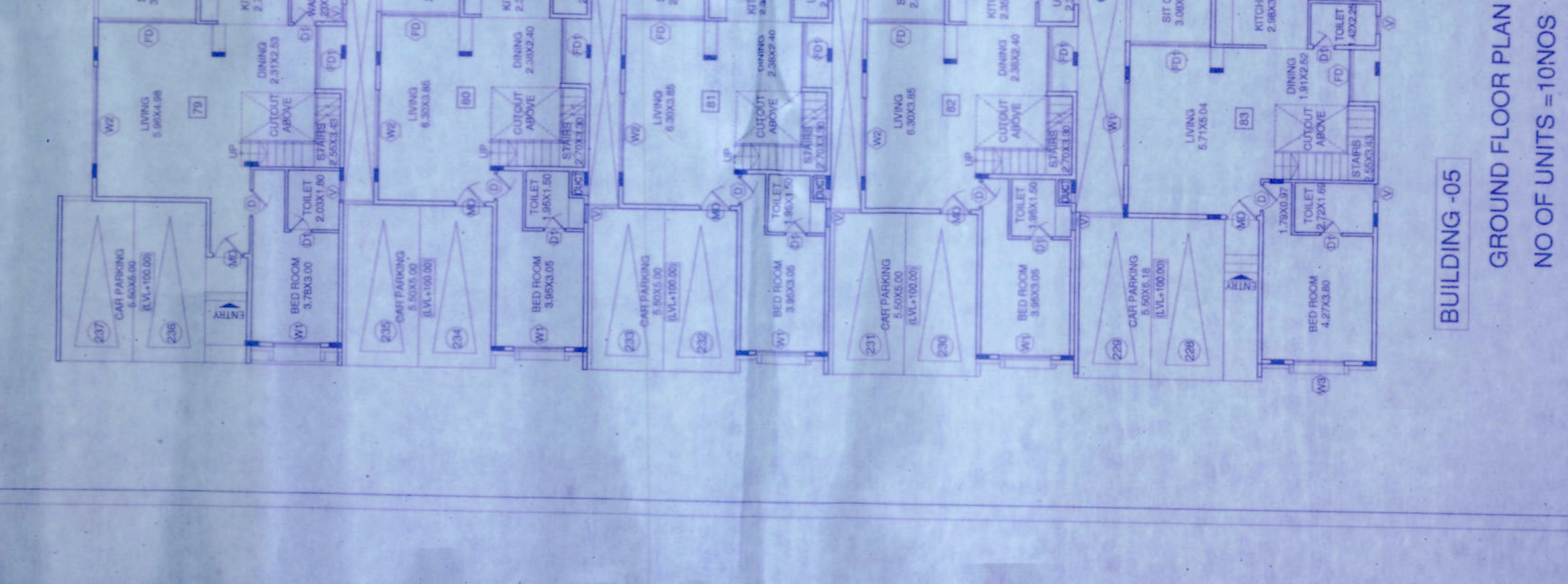
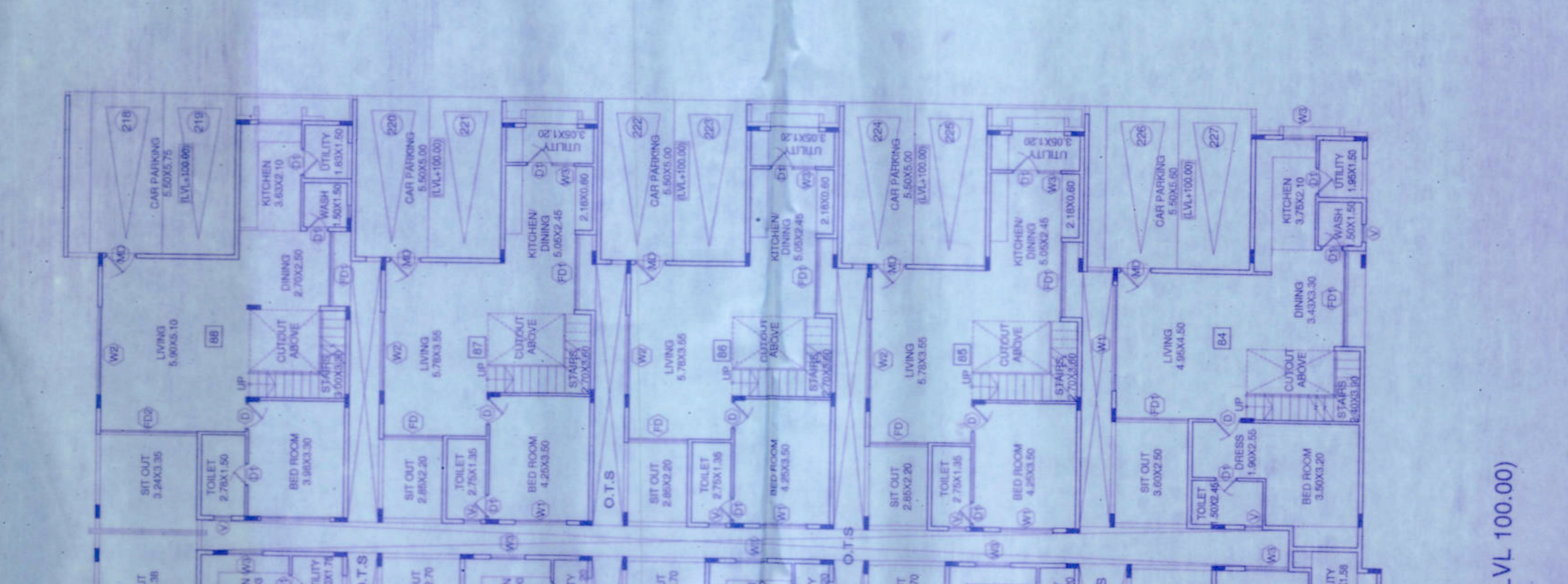
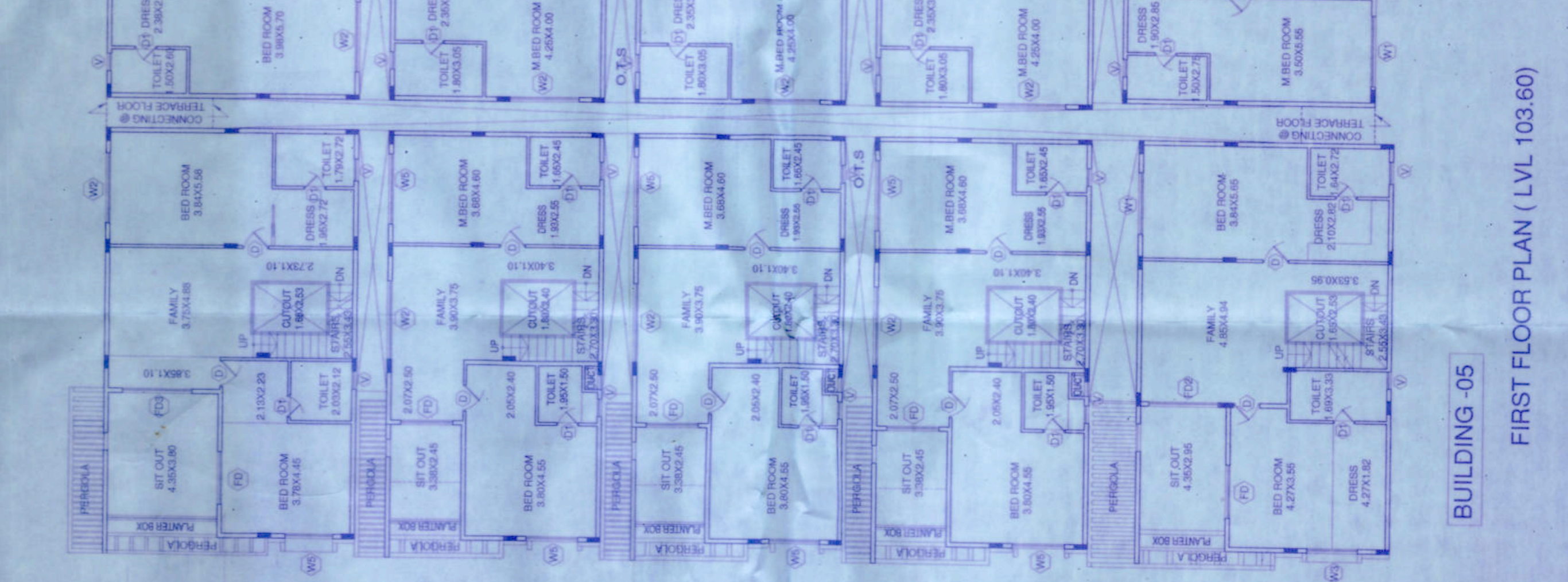
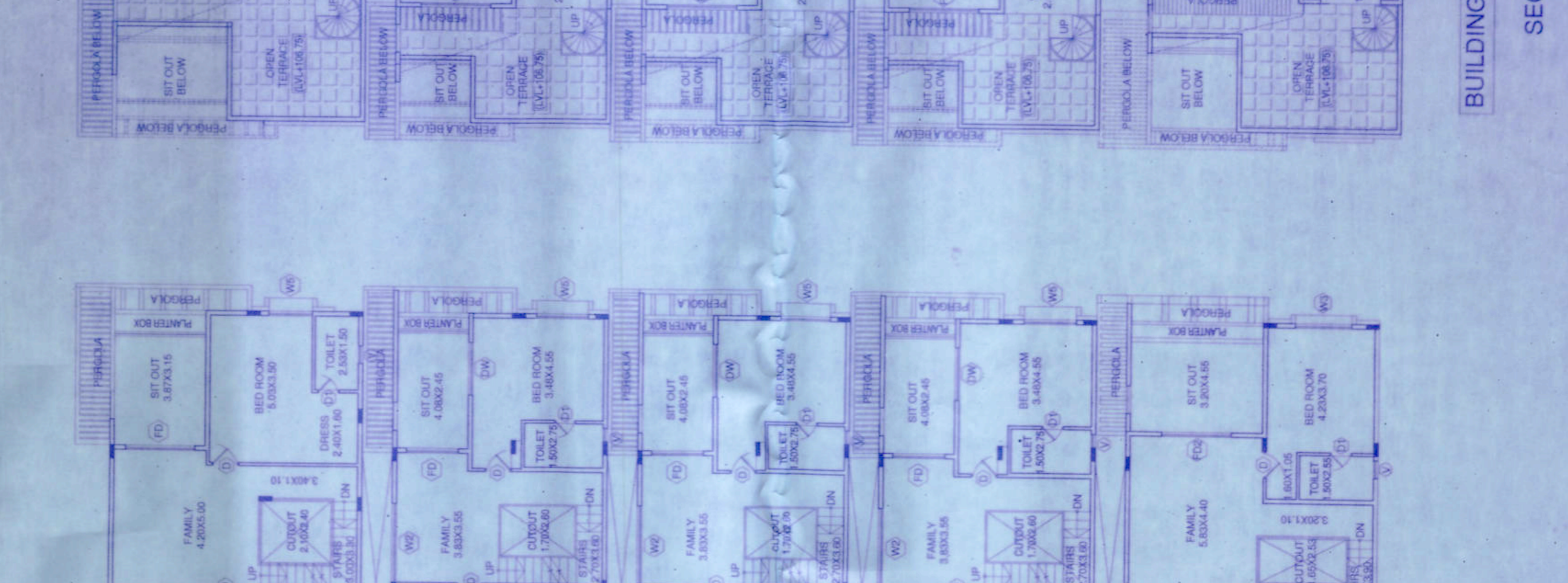
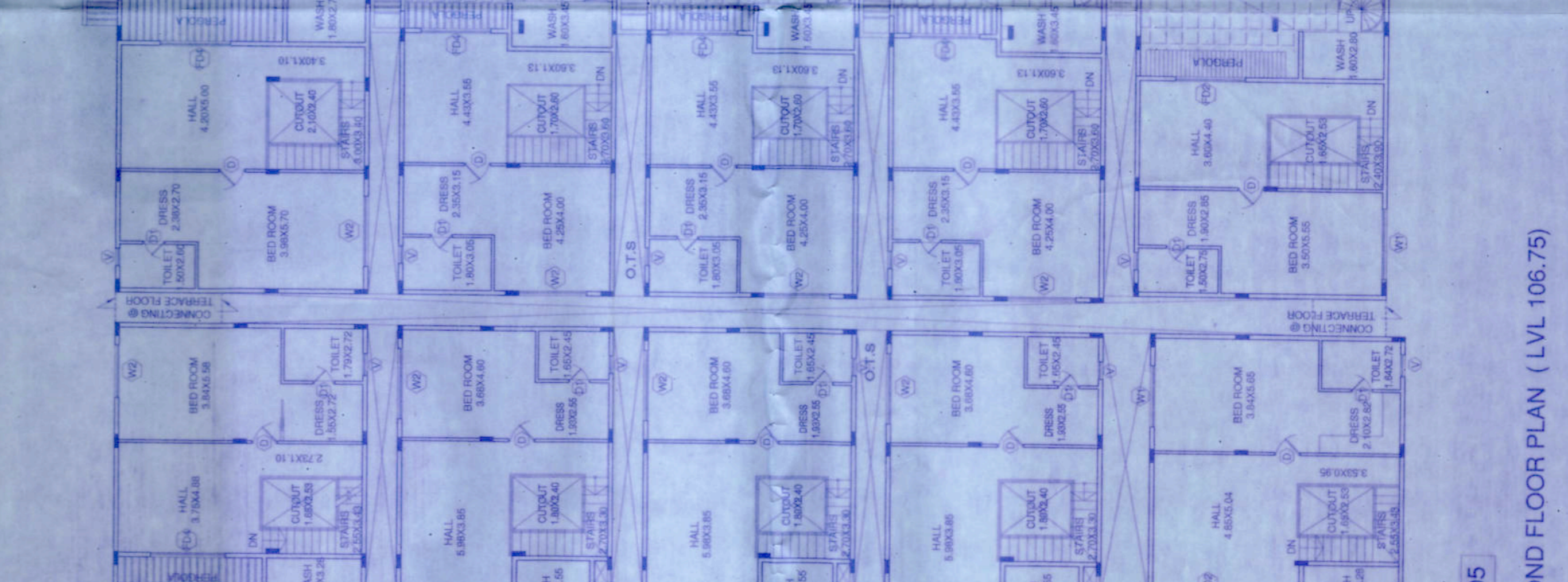
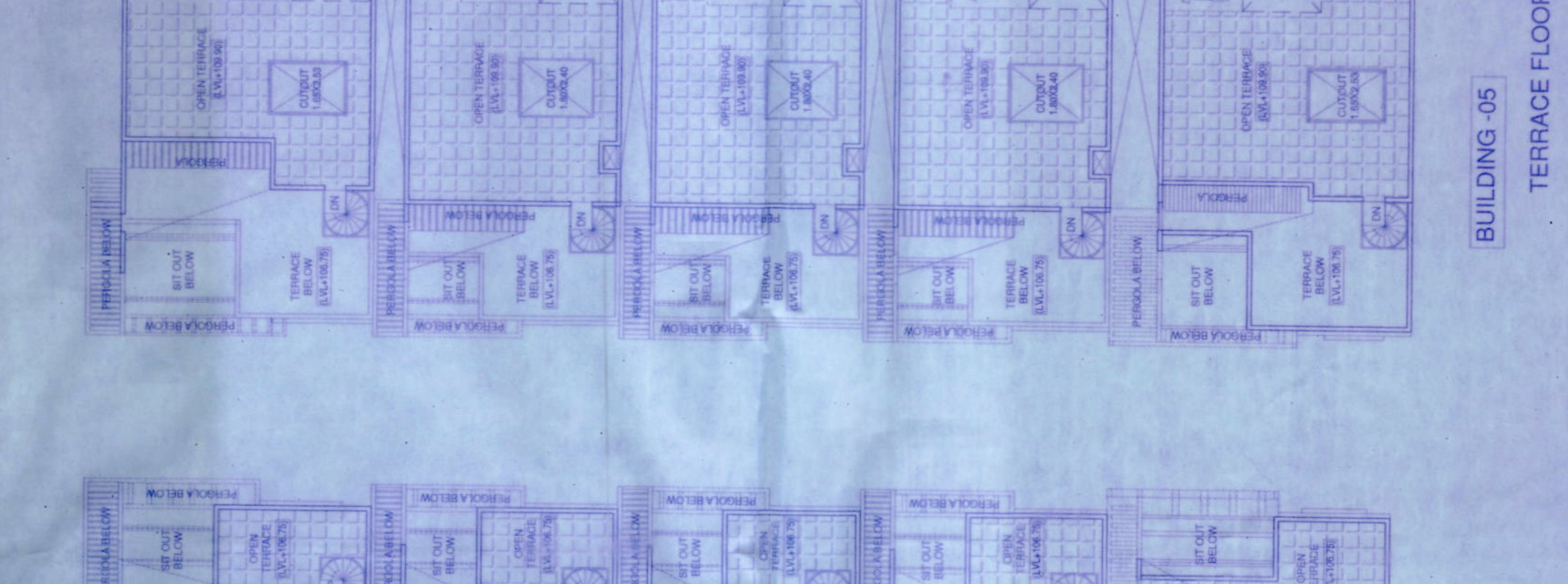
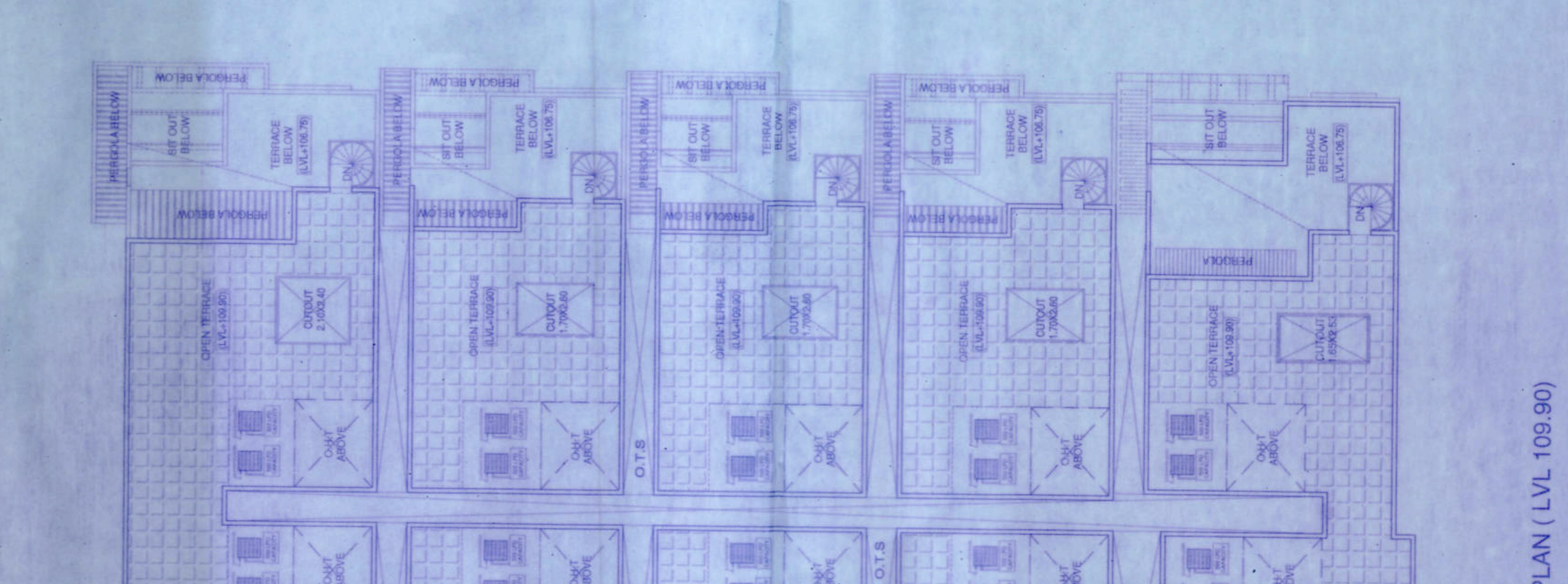
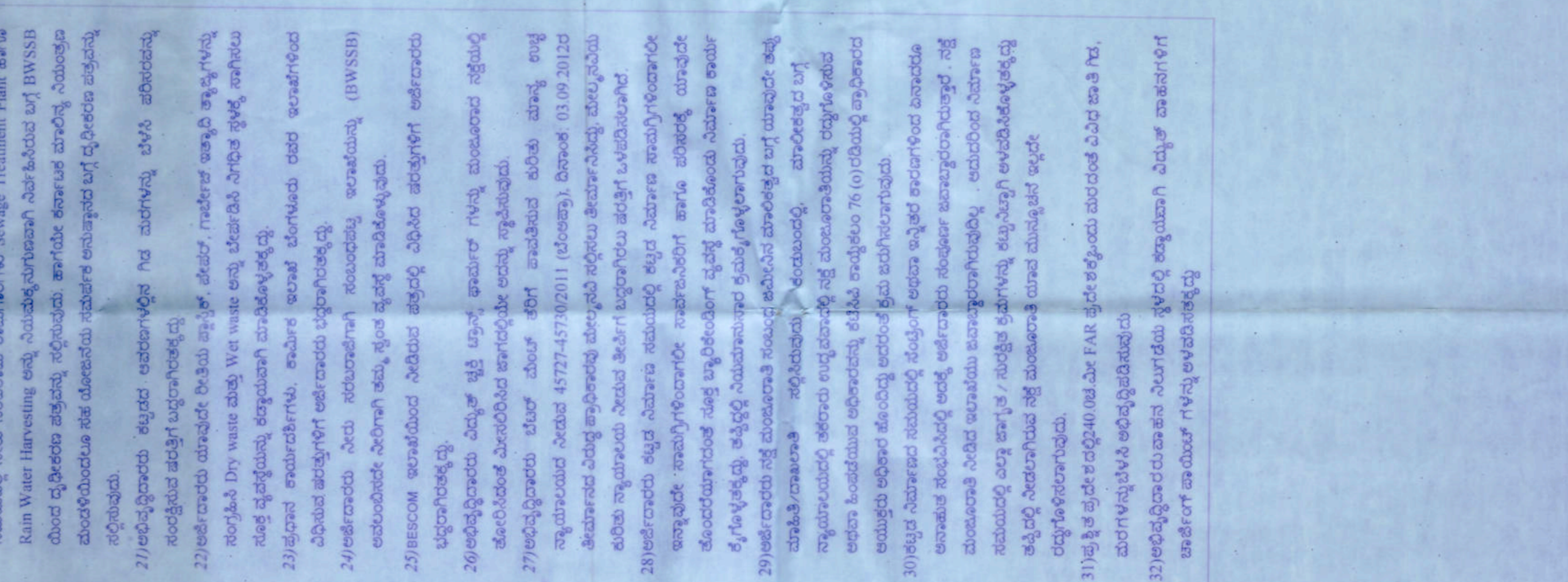

BUILDING-05
 TERRACE FLOOR PLAN (LVL 109.90)

BUILDING-05
 SECOND FLOOR PLAN (LVL 106.75)

BUILDING-05
 FIRST FLOOR PLAN (LVL 103.60)

BUILDING-05
 GROUND FLOOR PLAN (LVL 100.00)
 NO OF UNITS = 10 NOS

