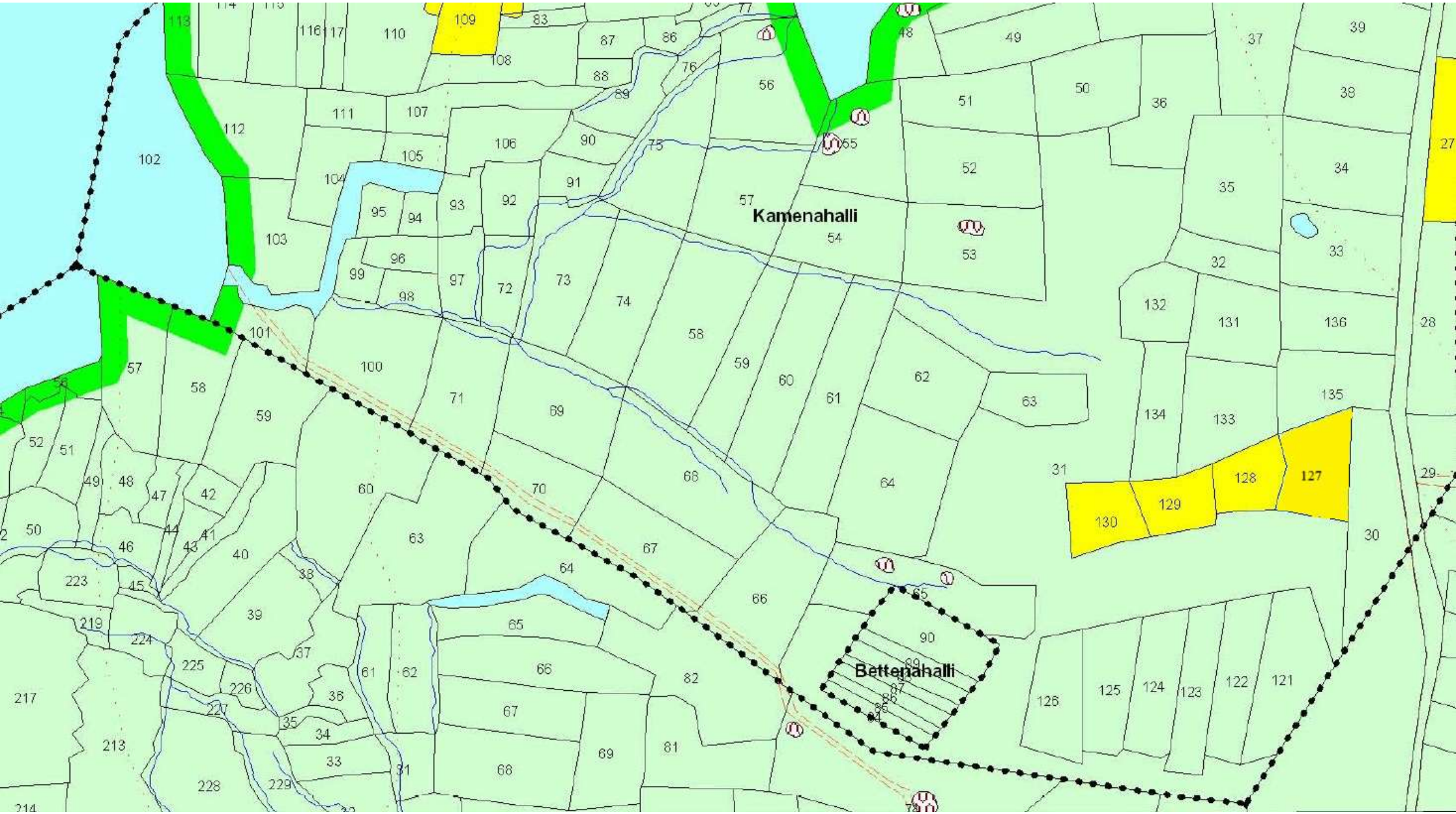
Kamenahalli
Bettenahalli