

1st FLOOR PLAN (LVL-4.19M)
 TOWER-1: NO OF UNITS - 08 Units
 TOWER-2: NO OF UNITS - 08 Units
 TOTAL - 16 Units

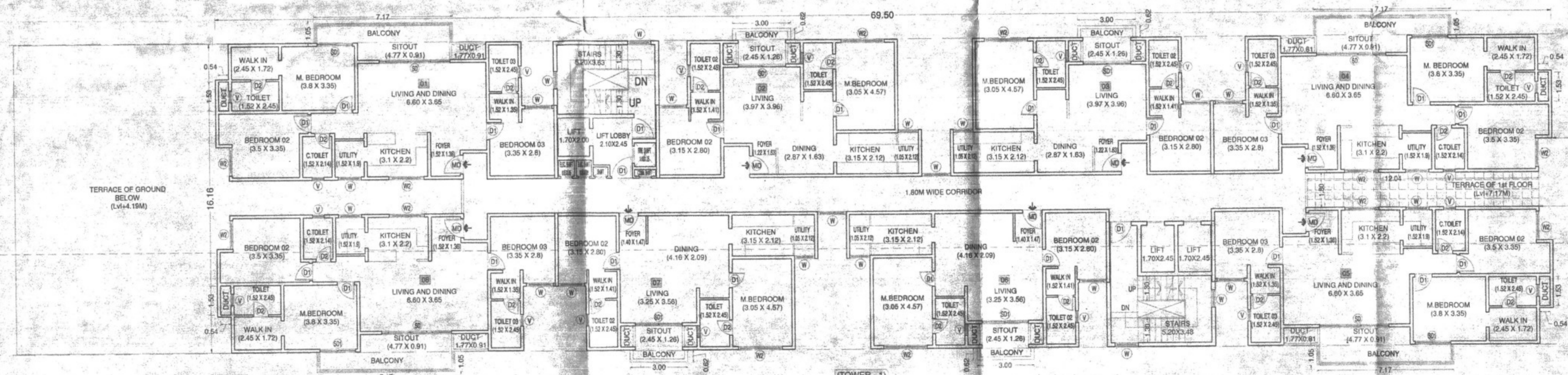

2nd FLOOR PLAN (LVL-4.71M)
 TOWER-1: NO OF UNITS - 08 Units
 TOWER-2: NO OF UNITS - 08 Units
 TOTAL - 16 Units

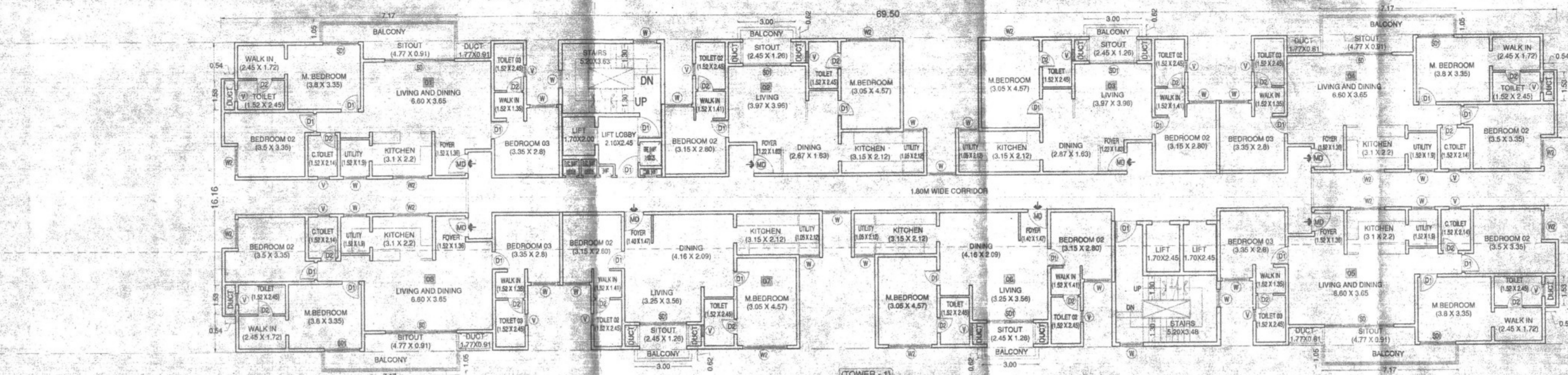

TYPICAL 3rd to 12th FLOOR PLAN (LVL-10.15M to LVL-06.97M)
 TOWER-1: NO OF UNITS (08x10) = 80 Units
 TOWER-2: NO OF UNITS (08x10) = 80 Units
 TOTAL - 160 Units

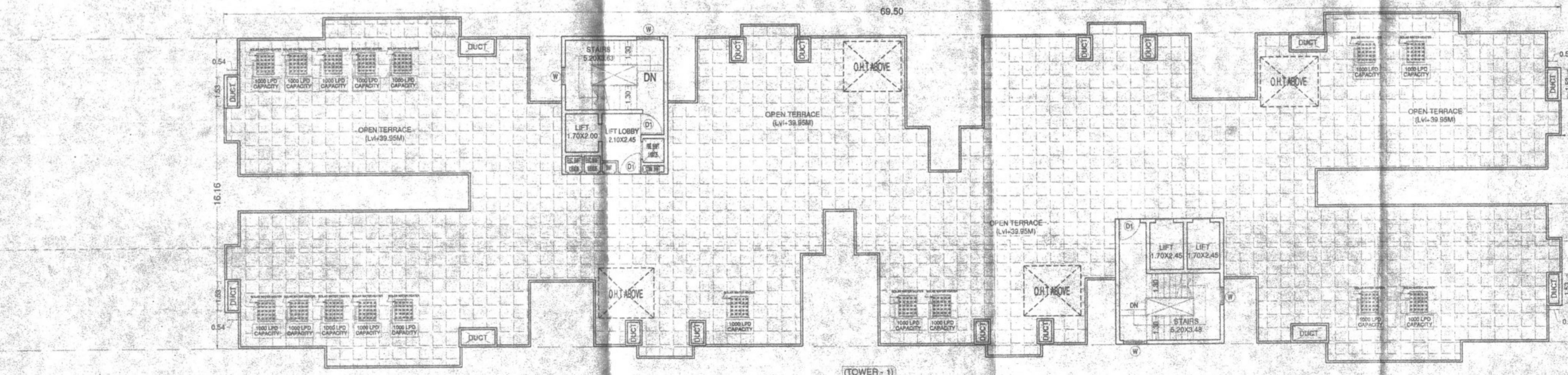

TERRACE FLOOR PLAN (LVL-0.00M)

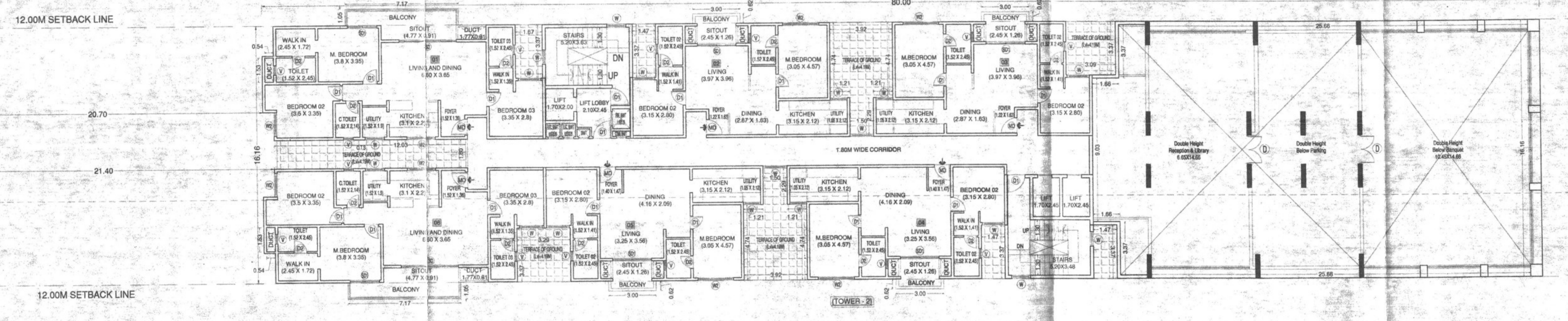

1st FLOOR PLAN (LVL-4.19M)
 TOWER-1: NO OF UNITS - 08 Units
 TOWER-2: NO OF UNITS - 08 Units
 TOTAL - 16 Units

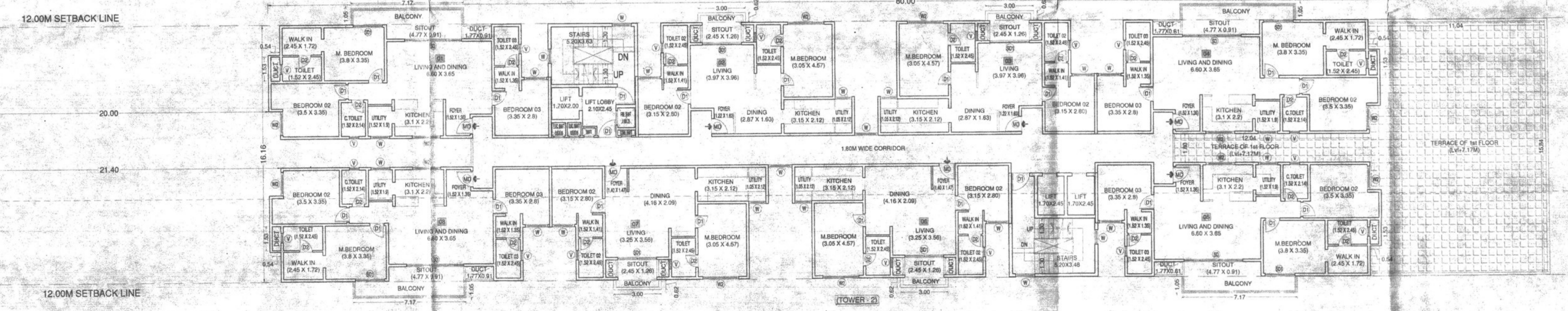

2nd FLOOR PLAN (LVL-4.71M)
 TOWER-1: NO OF UNITS - 08 Units
 TOWER-2: NO OF UNITS - 08 Units
 TOTAL - 16 Units

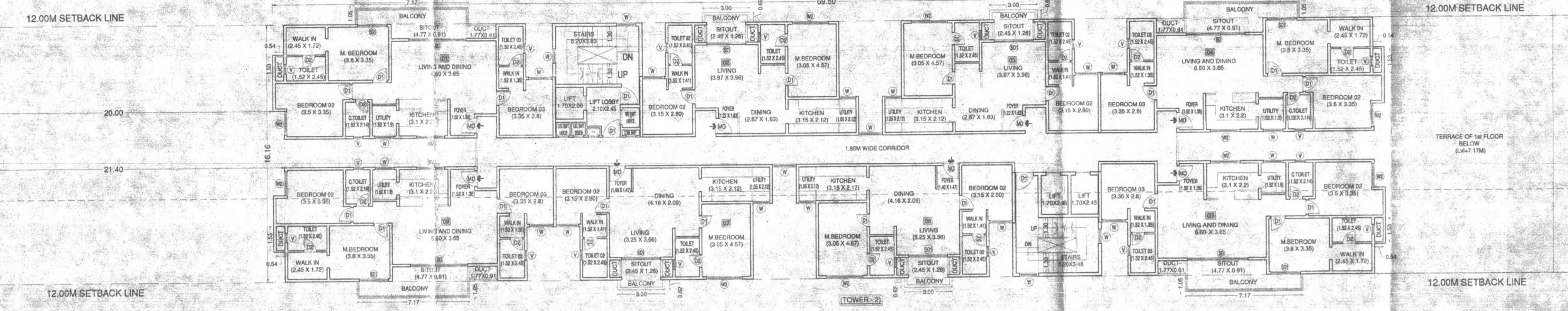

TYPICAL 3rd to 12th FLOOR PLAN (LVL-10.15M to LVL-06.97M)
 TOWER-1: NO OF UNITS (08x10) = 80 Units
 TOWER-2: NO OF UNITS (08x10) = 80 Units
 TOTAL - 160 Units

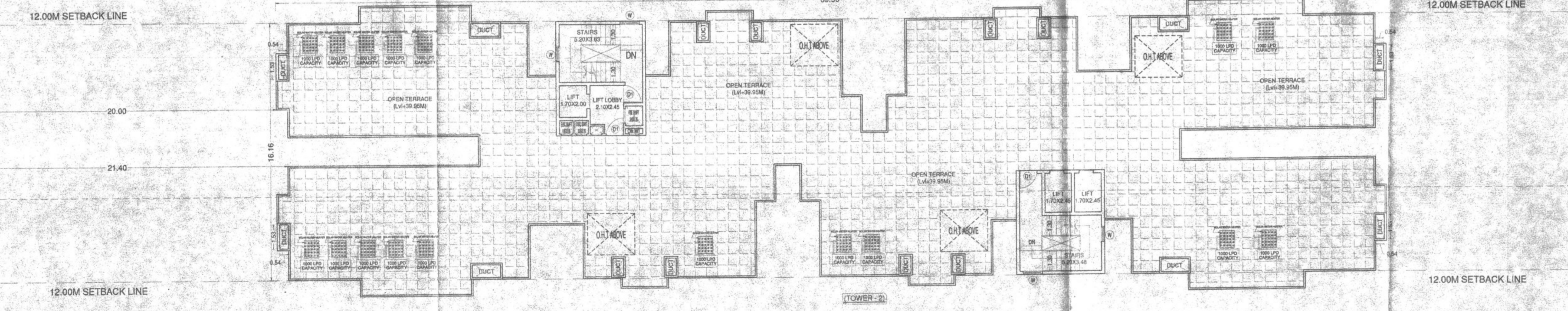

TERRACE FLOOR PLAN (LVL-0.00M)

- 1) The proposed residential building is situated in the locality of ...
- 2) The proposed residential building is situated in the locality of ...
- 3) The proposed residential building is situated in the locality of ...
- 4) The proposed residential building is situated in the locality of ...
- 5) The proposed residential building is situated in the locality of ...
- 6) The proposed residential building is situated in the locality of ...
- 7) The proposed residential building is situated in the locality of ...
- 8) The proposed residential building is situated in the locality of ...
- 9) The proposed residential building is situated in the locality of ...
- 10) The proposed residential building is situated in the locality of ...
- 11) The proposed residential building is situated in the locality of ...
- 12) The proposed residential building is situated in the locality of ...
- 13) The proposed residential building is situated in the locality of ...
- 14) The proposed residential building is situated in the locality of ...
- 15) The proposed residential building is situated in the locality of ...
- 16) The proposed residential building is situated in the locality of ...
- 17) The proposed residential building is situated in the locality of ...
- 18) The proposed residential building is situated in the locality of ...
- 19) The proposed residential building is situated in the locality of ...
- 20) The proposed residential building is situated in the locality of ...
- 21) The proposed residential building is situated in the locality of ...
- 22) The proposed residential building is situated in the locality of ...
- 23) The proposed residential building is situated in the locality of ...
- 24) The proposed residential building is situated in the locality of ...
- 25) The proposed residential building is situated in the locality of ...
- 26) The proposed residential building is situated in the locality of ...
- 27) The proposed residential building is situated in the locality of ...
- 28) The proposed residential building is situated in the locality of ...
- 29) The proposed residential building is situated in the locality of ...
- 30) The proposed residential building is situated in the locality of ...
- 31) The proposed residential building is situated in the locality of ...

Sl. No.	Description	Quantity	Rate	Total
1181
1182
1183
1184
1185
1186
1187
1188
1189
1190
1191
1192
1193
1194
1195
1196
1197
1198
1199
1200

Sl. No.	Description	Quantity	Rate	Total
1201
1202
1203
1204
1205
1206
1207
1208
1209
1210

M/S. ARATTA CHAMBE ESSENCE LLP.
 Repd by Its Managing Partner

M/S. VISHAL VINCENT TONY
 ARCHITECTS & ENGINEERS

N. GANESH, B.E.
 Regd. Eng. B.C.C.B. L/3.6/E-4289/17-18

SCALE: 1:100
 DATE: / /

PROPOSED RESIDENTIAL APARTMENT WITH
 AMENITIES BUILDING AT Y NOS. 110/1 &
 111/2, DODDACHIRI VILLAGE,
 BIDARAHALLI HOBLI,
 BANGALORE EAST TALUK, BANGALORE.

TOWER - 1 & 2
 1st, 2nd, TYPICAL 3rd TO 12th &
 TERRACE FLOOR PLAN
 (LVL-4.19M TO LVL-0.00M)

SHEET 03 OF 04

